Home
TELEPHONE
383-4111
CLASSIFIED
386-2121

The Daily Colonist.

Sunny, high 16
Weather Details on Page 2

Vancouver Island's leading newspaper since 1858

No. 254 – 119th Year | VICTORIA, BRITISH COLUMBIA, SUNDAY, OCTOBER 16, 1977 | 15c Daily, 30c Sunday

Ferry truce shaken

- by payday foulup
- by cabinet barbs

BY DON COLLINS
Colonist Reporter

The uneasy truce in the B.C. Ferries dispute almost ended Friday and again Saturday over such unrelated questions as possible legal action and a payday foulup.

The vessels continued to sail on schedule, but the crews were reported "extremely upset" over statements made by Premier Bennett and some of his cabinet ministers.

There was also widespread anger over a mid-month payday that failed to materialize Friday after the 2,600 members of the B.C. Ferry and Marine Workers Union returned to the job ending a week-long illegal strike.

The main payday comes at the end of the month and the ferry workers expected to lose money at that time for the strike period.

They said the mid-month pay — smaller and described by some as "an advance on the monthly pay" — was shipped by the corporation to the Swartz Bay terminal, but was later returned to the downtown Victoria offices.

Indications were that the strike had caused some problems to the normal bookkeeping and that the money had to be withheld until further details were worked out.

Meanwhile, Bennett and his cabinet ministers continued to argue that the terms governing the return to work did not free the union of possible legal reprisal.

Labor Relations Board chairman Paul Weiler indicated in an interview that the board had been hard-pressed to keep the truce from dying in infancy.

"Since yesterday," Weiler told the Colonist, "there have been issues arising that — considering what industry we are talking about — could have shipwrecked mediation."

He said members of the LRB — particularly vice-chairman and chief administrative officer Ed Peck — had spent considerable time Friday and early Saturday "defusing" some dangerous situations.

Weiler was careful not to involve personalities, but it was known that the statements made by Bennett, Labor Minister Allan Williams and Recreation Minister Sam Bawlf were having an irritating effect on the union's rank-and-file.

The mediation talks, essential to the continued operation of the fleet, were postponed for a while Saturday while union president Shirley Mathieson and other union officers waited to hear the tapes of what Bennett had to say at a press conference.

● Texts of key statements resulting in resumption of ferry service. Page 2

Page 2 — Ferry

Publisher swaps with Vosses

Subscriptions by bushel in Billings

BILLINGS, Mont. (AP) — "I believe wheat should be $6 a bushel," farmer Gene Voss said in a recent letter to the Billings Gazette. "I would gladly bring you 3½ bushels of wheat for one of your subscriptions."

"Done," replied the editors of the newspaper.

With the price of wheat at just under $2 a bushel, Voss was quick to unload his $18 worth of wheat for a subscription that costs about $61 a year.

Voss also spread the word about his shrewd deal, and the telephones started ringing at the Gazette office.

So in Saturday's edition, the newspaper makes a barter offer, good for one week only, to the estimated 10,000 farmers in its circulation area.

"We're offering to swap a year's subscriptions to the Gazette at the rate of $3.05 a bushel," said Editor William Roesgen.

"We're telling these folks, 'Bring your wheat to Billings and dump it on the sidewalk, and we'll give you a year's subscription for every twelve 100-pound sacks of wheat'."

At that exchange rate, the cost of a subscription would be just over $37 a year.

An area beside the newspaper building was to be roped off to accept the wheat, and the paper would sell whatever grain it received.

"From all the people we've talked to, I get the impression we may be swamped," said Roesgen.

87 hostages swelter with bomb deadline

DUBAI (AP) — Two Dubai army doctors pleaded unsuccessfully with hijackers of a West German jetliner Saturday to release the women and children among the 87 hostages being held in the United Arab Emirates as the terrorists' deadline neared to blow the plane up.

The 11th-hour appeal came as West German Chancellor Helmut Schmidt scheduled another in a series of crisis cabinet meetings to decide whether to release 11 jailed terrorists and pay $15 million in ransom. The hijackers also demanded freedom for two Palestinians jailed in Turkey.

The conditions were set both by the hijackers and in West Germany by kidnappers of industrialist Hanns Martin Schleyer who threatened to kill their captives unless demands were met by 1 a.m. B.C. time today.

The hijackers set a deadline of 5 a.m. today for plane and hostages.

The two doctors drove in an ambulance to within 200 yards of the darkened Lufthansa 737 jet, parked at the far end of the desert airport runway, and shouted through a bullhorn:

"We appeal to you as soldiers to release women and children on humanitarian grounds."

A hijacker called back: "We are also soldiers and we have orders not to release anyone until our demands are met."

Earlier the hijackers fired a warning shot at an airport employee driving a truck near the plane. The worker was towing a generator to the sweltering jet, whose power system had failed Friday.

The four hijackers — two Arabic-speaking men and two women — have demanded that the 13 prisoners be flown to either Vietnam, Somalia or South Yemen and each be given $43,000 in German marks.

But Bonn government sources said all three countries have refused to accept the 13 prisoners. They also said as the deadline drew near that none of the terrorists jailed in West Germany had been moved from their cells.

In Ankara, Turkey's acting foreign minister, Seyfi Ozturk, told reporters: "We are awaiting Germany's decision. We are trying to avoid a decision which we may later regret."

Some of the hostages were reported ill. An Israeli reporter who intercepted a conversation between the hijacked plane and the Dubai airport control tower said an 80-year-old male hostage was apparently in danger of dying.

An Arab sheik coached by psychologists matched wits with the hijack leader Saturday, seeking to wear him down and end the siege.

The sheik said a team of psychologists had taught him "how to make Mahmoud the

Page 2 — Dubai

Japanese police attack busjackers

NAGASAKI, Japan (AP) — Police firing pistols stormed a hijacked commuter bus early today, killing one masked gunman, arresting the other and freeing 19 passengers held hostage for more than 15 hours.

The hijackers, whose faces were covered with white masks, said they were Aso Red Army Commandos. Police said the slain gunman had previously been arrested on theft and kidnapping charges.

No casualties were reported among the passengers or policemen in the pre-dawn raid at a Nagasaki gas station where the bus was parked. Police broke into the vehicle, firing a dozen shots.

The slain hijacker, identified as Hisayuki Kawasaki, 31, died of a bullet wound. His alleged accomplice, Koichi Kawashita, 39, was taken into police custody.

The two gunmen — armed with a shotgun, dynamite and a gasoline bomb — seized the express bus with 24 passengers aboard Saturday afternoon on a busy street in this city on the island of Kyushu, 540 miles southwest of Tokyo.

The bus was driven to the gas station where it was quickly surrounded by police sharpshooters wearing bullet-proof vests.

Inside

Pin-striped mafia wrecking U.S. banks —Page 3

Alcan undeterred by PQ government —Page 6

Controls phase-out within 6 months —Page 8

Passaglia boots six to beat Als, 18-17 —Page 16

Guidry gives Yanks 3-1 Series bulge —Page 17

Wrong body shows at death probe —Page 26

Bing's son in Spain to claim dad's body —Page 36

	Page
The Arts	30
Background	5
Bridge	42
Checkmate	33
Classified	41-54
Comics	34
(OOPS)	43
Editorials	4
Entertainment	36, 37
Family	29-35
Finance	6, 7
King Fisherman	40
Names in the News	9
Reporters Notebook	29
Slim Gourmet	32
Sports	14-19
Travel	20 24
Your Good Health	31

Found capsized off Tofino

Derelict troller

TOFINO — An abandoned 40-foot troller, the Becky Lee from Port Alberni, was found capsized Saturday about 12 kilometres off Vancouver Island's west coast. RCMP would not say if they knew who owned the boat. No one was reported missing.

The boat was towed to shore. Police continued to investigate.

Clark urging new budget with tax cuts

FREDERICTON (CP) — Attacking federal Liberals for "unbelievably bad government," federal Conservative Leader Joe Clark called Saturday for a new budget with income tax cuts for people earning less than $15,000 a year and significant new incentives to encourage economic growth.

Speaking in English and French to a receptive audience of about 800 PCs at their annual provincial meeting, Clark said what the country needs is "a common sense of economic momentum" in all regions.

He promised regional economic disparity and development would be placed at the centre of decision making in a federal Conservative government.

In particular, he committed a Clark government to the development of a system of long-term tax contracts, lasting about 10 years, to encourage firms to establish and put down roots in areas suffering a sluggish economy.

He explained later that under the system, the federal taxes firms with such contracts would pay would be fixed or limited for the length of the contract.

Clark also said he was committed to special tax provisions for research and development programs carried on in such regions as the Atlantic provinces. A system of investment tax credits for small businesses would also be set up if he was elected, he said.

But the harshest words in his prepared text, which he barely adhered to, were not delivered. In the text, he accused federal Finance Minister Jean Chretien of being "irresponsible" in saying that the fight against unemployment was mainly a job for the provinces.

Chretien was playing "into the hands of the separatists in

Page 2 — Clark

Off Anacortes

Brigands aimed cannon at cutter

ANACORTES, Wash. (AP) — Two men are scheduled for arraignment in federal court Monday on charges of threatening to blow up a U.S. Coast Guard cutter with a small brass cannon mounted on the bow of a fishing boat.

Arrested Friday night were Van Schmittou, 22, and Darrel Bassford, 41, both of LaConner. They were booked on charges of assaulting a law officer and misuse of a vessel.

Schmittou was identified as a commercial fisherman and Bassford as a tugboat worker.

A coast guard spokesman said two men on foot approached the moored cutter Point Richmond at Anacortes Friday night and threatened to ram it and "blow it out of the water."

Forty minutes later the fishing boat Melody with two men aboard approached the 82-foot-long cutter. A small brass cannon, about 1½ feet long with a barrel about 1½ inches in diameter, was mounted on the bow of the fishing boat. The cannon was loaded with a steel ball bearing.

The men pointed the canon at the cutter and tried to light the fuse, but high winds kept blowing out their matches.

As the fishing vessel came alongside the cutter, coast guard crew members and Anacortes city police boarded the Melody and directed it to a nearby dock.

No damage or injuries were reported. No motive was disclosed.

Jail-beater flees jail

RALEIGH, N.C. (AP) — Joan Little, whose trial and acquittal on charges of killing her jailer made international headlines, escaped from the North Carolina Correction Centre for Women Saturday where she was serving a subsequent sentence for breaking and entering.

— CP

Light-hearted moment at war memorial
. . . 'The ship catches fire and you burn to death'

Taking a spin on wheel of misfortune

Royal settlers fare poorly

OTTAWA (CP) — Queen Elizabeth and Prince Philip were reminded Saturday that even royalty must bow occasionally to the whimsy of the weather and the wheel of fortune.

Leaden skies and a nine-degree temperature greeted the royal couple as they set off from autumn-shrouded Government House on the first full day of their six-day national capital visit.

The Ottawa Valley weather, downright miserable since Sept. 1, did little, however, to cool the 51-year-old monarch's bouyant mood as she smiled, waved and sometimes laughed her way through eight major public events spanning 13 hours.

But an electronic wheel of fortune at the recently renovated National Museum of Man did give her a moment of dismay.

The crown-and-anchor style wheel offers 12 fates that befell early immigrants to this country and the queen activated it without looking it over.

"The ship catches fire and you burn to death," flashed the wheel's screen.

Her majesty did not appear amused. But he recovered, smiling as she moved on to other exhibits.

Prince Philip did not fare any better. The wheel told him he would have been attacked and killed on a dock at Quebec.

The wheel of fortune is a fun device designed to illustrate to visitors the various fates that faced the pioneers.

Earlier, the royal entourage stopped at city hall where the queen found an exhibit much more to her liking. She viewed an Imperial Order Daughters of the Empire collection of memorabilia that included an oval broach made in 1702 to commemorate the coronation of Queen Anne.

Also in the collection was a large needlework quilt completed in 1950 by Queen Mary, grandmother of Queen Elizabeth.

Crowds which gathered in the cool temperatures to see the queen and her husband were friendly but not large. There were no lines of people

Page 2 — Royal

Champagne, buffalo

OTTAWA (CP) — Queen Elizabeth dined on champagne and buffalo Saturday night with about 100 other guests of Prime Minister Trudeau.

She wore a diamond tiara and a brilliant yellow chiffon evening gown. Other female guests glittered in jewels and new gowns. The men wore tuxedos.

The dinner was held in Le Salon, a private dining room at the National Arts Centre. The queen, Prince Philip and Trudeau formed a reception line, greeting each guest personally.

A seven-piece orchestra played while the guests had cocktails before dinner.

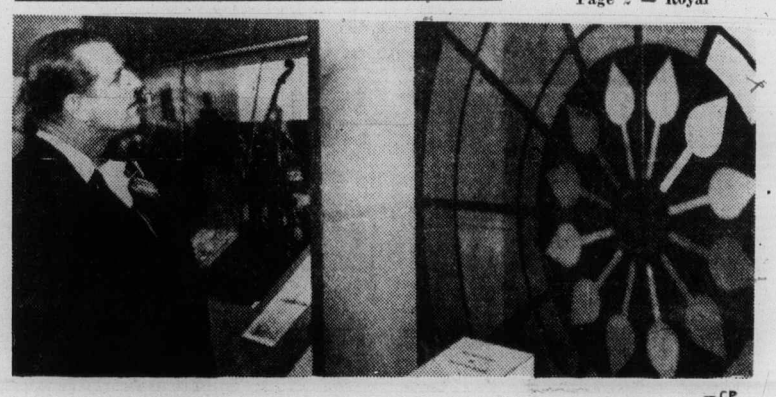

— CP

Philip ponders his fate in National Museum of Man
. . . 'You have been attacked and killed on a Quebec dock'

From Page 1

Clark

Quebec" by trying to minimize federal responsibility for unemployment, Clark said.

There was no explanation why that section of the text was not delivered but Clark's campaign chairman, Lowell Murray, said later Clark stands by what was in the text.

Throughout the hour-long address Clark emphasized economic issues, saying that while over the long term the survival and re-building of the country was a greater issue, the problems of slow economic growth and unemployment came first.

The Opposition leader painted a grim picture of the Canadian economy, pointing to the sliding Canadian dollar and saying the government "has never taken economic policy seriously."

But "perhaps the most worring trend of all," he said, "one of the great tragedies of the country," is that Canadian money was being invested and was creating jobs in the United States rather than here.

The business community had come to "trust the Carter administration more than they trust the Trudeau administration."

He urged an end to what he said was uncertainty in the Canadian economy and called for the beginning of the end of wage and price controls and the creation of a new federal policy on spending restraint.

One area where money could be saved was the $100-million expenditure this year on Petro-Canada, the crown oil company. Money that was saved there could be used to stimulate the economy.

He also blasted the government for having "corrupted the principle" of decentralization of federal government offices by placing 11 of 12 offices recently scheduled for moves in Liberal ridings.

Praised by provincial party leaders for his leadership, Clark admitted 1977 had held "some fairly tough times" for his party but said the party's popularity now was beginning to grow.

He urged party supporters to work hard to elect more Conservatives in the next federal election.

Clark returned to Ottawa on Saturday night.

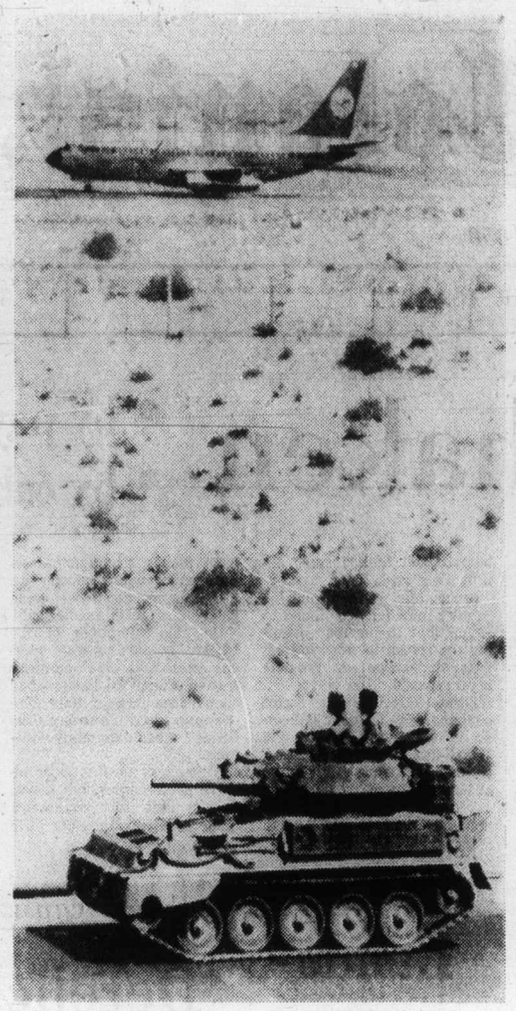

Tank patrols near jet

Ferries deal: Texts of statements

Following are the texts of the three key policy statements involved in the return to work of the ferry workers, and in the subsequent confusing debate over the question of whether the union can be sued:

(Conditions agreed to by the corporation and union for the return to work.)

"There shall be no reprisals by management, that is, no discipline or intimidation of any employee for his involvement in the recent withdrawal of services. At the same time, the union undertakes that neither it nor its members will engage in any harassment of management, or of any employees who worked during the strike, or in any form of work to rule, as a consequence of involvement in this affair.

"Further to the above, should it be alleged that there has been violation of the terms set out above either party may refer the matter to the Labor Relations Board; it being understood that the board shall assign one of its members to adjudicate upon the issue on an expedited basis.

"Dated at the City of Vancouver, in the Province of British Columbia this 12th day of October, 1977."

This is followed by the signatures of legal counsel Irwin Nathanson for the B.C. Ferry Corporation, and John Brewin for the B.C. Ferry and Marine Workers Union.

□

(Statement by special mediator Clive McKee and bearing his signature.)

"Mediation will commence immediately upon return to work of all employees of the B.C. Ferries Corporation.

"It is the present expectation that the period of mediation shall be for a period of ten (10) days. If at the expiration of that period or at any time thereafter it is the opinion of the mediator that no useful purpose will be served by continuing the mediation process, the mediator shall recommend to the minister of labor that the cooling off period be terminated forthwith."

□

(A statement issued and signed by Labor Relations Board chairman Paul Weiler.)

"NOTE: Issuance of this statement is contingent upon a signed agreement on return to work by the parties in this case.

"While the board has received an application for a formal order, the board has not received any request from the ferry corporation under Section 30 to file a copy of its order dated Oct. 8, 1977 in the Supreme Court, nor has it received any request to consent to sue pursuant to Section 32 (4) of the code.

"Furthermore, no indication has been received that the ferry corporation proposes to initiate these matters in the future. Accordingly, in the special circumstances of this case and on the assumption that the trade-union forthwith directs its members to return to work and that the union members do in fact comply forthwith with the board's order of Oct. 8, 1977, the board would be of the view that this matter is and would remain closed."

Ferry truce shaken

From Page 1

Later they decided to ignore the premier's remarks for the time being and continue talks with special mediator Clive McKee.

Weiler said Peck had much to do with this.

"He managed to keep the talks going," he said.

Bennett said again Saturday what his cabinet ministers had said the day before — that the corporation has not abandoned its intention to take legal action against the union for the illegal walkout.

But the thrust of his argument appeared in conflict with terms specified in the back-to-work agreement.

In a statement of his own that was part of the return-to-work deal, Weiler said the corporation had not indicated that it intended to follow up on its request for a formal order which could be filed with the supreme court.

In the special circumstances of the case, Weiler wrote, the immediate return to work of the strikers would prompt the LRB to concider "that this matter is and would remain closed."

Bennett insists that the corporation retained the right to sue in spite of Weiler's statement.

John Brewin, counsel for the union, says Weiler's statement is significant in that it applies to Section 32 of the Labor Code, which overrides the courts.

Bennett has indicated that there could be changes in the independence from government control now enjoyed by the LRB and the crown corporation operating the ferries.

Because of the present setup, the government has been handcuffed after doing the only thing it could in imposing the 90-day cooling off period.

Weiler told the Colonist the documents concerned in the back-to-work agreement were "drafted carefully with the collaboration of the counsel for the union and the corporation."

This did not constitute an agreement between the union and corporation, he said.

But his statement, he said, "speakers for itself."

There has also been argument about the special meliator's statement that he pects the mediation to last only 10 days. McKee said that if it isn't working by that time he might recommend to Williams that the 90-day cooling off period be ended.

The union has taken the position that it would be able to strike legally if there is no settlement in 10 days, but there has been argument raised against this. McKee has only said that he would recommend to Williams that the truce end after that time period.

The whole dispute resolves around the fight for a new collective agreement. The ferry workers have been without a contract since July 1.

The main issues are hours of work and job security.

CORPORATION OF THE TOWNSHIP OF ESQUIMALT

NOTICE OF ELECTION

PUBLIC NOTICE is hereby given to the electors of the Municipality of Esquimalt that I require the presence of the said electors at the Municipal Hall, 1229 Esquimalt Road, Esquimalt, British Columbia on MONDAY, 31st OCTOBER, 1977, at the hour of 10:00 o'clock in the forenoon to 12:00 o'clock noon for the purpose of electing persons to represent them as

Mayor (1) — to be elected for the years 1978 and 1979.

Aldermen (3) — to be elected for the years 1978 and 1979.

Regional Board Director (1) — to be elected for the years 1978 and 1979.

THE MODE OF NOMINATION OF CANDIDATES SHALL BE AS FOLLOWS:

Candidates shall be nominated in writing by two duly qualified electors of the Municipality. The nomination paper shall be delivered to the Returning Officer at any time between the date of this Notice and 12:00 o'clock noon of the day of nomination. The nomination paper may be in the form prescribed in the "Municipal Act" and shall state the name, residence and occupation of the person nominated in such manner as to sufficiently identify such candidate. The nomination paper shall be subscribed to by the candidate. At the time of filing the nomination paper, the candidate shall also file with the Returning Officer, a written disclosure (on the forms prescribed) as required under the "Public Officials and Employees Disclosure Act".

In the event of a Poll being necessary, such Poll shall be opened at the ESQUIMALT RECREATION CENTRE, 527 FRASER STREET, Municipality of Esquimalt, on SATURDAY, the NINETEENTH (19th) DAY OF NOVEMBER, 1977, between the hours of 8:00 o'clock a.m. and 8:00 o'clock p.m., and an ADVANCED POLL shall be opened at the MUNICIPAL HALL, 1229 ESQUIMALT ROAD on THURSDAY and FRIDAY, the SEVENTEENTH (17th) and EIGHTEENTH (18th) of NOVEMBER, 1977, between the hours of 8:30 o'clock a.m. and 4:30 o'clock p.m. at which the only persons who will be permitted to vote are those who, being qualified electors, sign a statement that:

(a) they expect to be absent from the Municipality on Polling Day; or
(b) they are, for reasons of conscience, prevented from voting on Polling Day; or
(c) through circumstances beyond their control they will not be able to attend the Poll on Polling Day

of which every person is hereby required to take notice and govern himself accordingly.

GIVEN UNDER MY HAND at Esquimalt, B.C. this 11th day of October, 1977.

G. MERZ
RETURNING OFFICER

Dubai standoff

From Page 1

hijacker) mad and how to calm him down again." The sheik said the radio exchanges were alternately rude and civil.

"Mahmoud is getting nervous," the sheik said. "He is not sure what he is doing and this could be dangerous. Our primary concern is the safety of the passengers."

At one point, a red-shirted hijacker believed to be Mahmoud came to the plane's open hatch to accept a birthday cake sent in for a stewardess marking her 28th birthday. The hijackers also accepted insulin for a diabetic passenger and medicine for two other hostages.

The hijacker in the doorway was seen laughing as he pointed a revolver at the pilot's head. Later the pilot radioed an appeal urging Schmidt to meet the hijackers demands. "We all depend on your decision," the message said. "You are our last and only hope."

Gandhi shuns leadership

NEW DELHI (Reuter) — Former prime minister Indira Gandhi has told her Congress Party, now in opposition after ruling India for 30 years, that she does not want to take over its leadership.

Mrs. Gandhi spoke Saturday night to party leaders after a 15-hour convention dominated by bitter debate over her status within the party. "I have never sought leadership and I do not seek it now," she told delegates.

Italy acts to fight flooding

ROME (UPI) — Italy's public works ministry has drafted a $3.4-billion, 10-year river harnessing and soil conservation plan to put an end to the country's recurrent flood disasters, ministry officials said Saturday.

They said Public Works Minister Antonio Gullotti has sent the plan to Premier Giulio Andreotti for consideration at the next cabinet meeting.

Lack of adequate river harnessing, reforestation and coastal breakwaters has been blamed for Italy's frequent floods, including one that killed 16 persons and caused more than $227 million damage in northwestern Italy earlier this week.

Transport guide comprehensive

MONTREAL (CP) — Transport Canada's 1977 edition of Transportation in Canada: a Guide for the Disadvantaged, has addresses and phone numbers of travel information services in Canada and the U.S. plus a province-by-province list of travel guides and special transport services in major Canadian cities. Floor plans of Canadian airports and rail terminals are given.

Irish MDs skip Canadian taxes

LONDON, Ont. (CP) — Three Irish doctors charged with evading income tax are believed to have returned home but police say they can do nothing because Canada has no extradition treaty with the Republic of Ireland.

Police said Laurence Corrigan, his wife Catherine and brother Anthony Corrigan arrived in Canada about six years ago.

Police say Catherine, 32, was first to leave when she took her three children home June 19 for what was supposed to be a visit.

Less tha a month later, husband Laurence was charged with defrauding OHIP. He posted $10,000 cash bail and was to appear in court Aug. 22.

Police say he then sold his home and has not been seen since in Canada.

Meanwhile, Anthony Corrigan, 42, resident doctor at a home for the aged, disappeared being charged Sept. 29 with defrauding OHIP and failing to pay $16,000 in income tax.

Royal settlers take spin

From Page 1

on the streets used by the 10-car cavalcade carrying the royal party from one event to another.

About 500 persons were at city hall as the queen arrived. An estimated 1,000 or more watched her place a wreath at the National War Memorial while about 1,500 waited in a parking lot for her arrival at the museum.

Some spectators at the cenotaph became angered at the news media — a not uncommon occurence during royal tours — when a media bus blocked their view.

Shouting "get out of the way, we want to see the queen," they pounded their fists on the side of the bus.

Her largest audience of the day was at Lansdowne Park where she and 25,000 fans watched Ottawa Rough Riders clash with Hamilton Tiger Cats in a Canadian Football League game. There, the weather had a change of heart and turned on bright sunshine that lasted the afternoon.

Flanked by Prime Minister Trudeau and CFL Commissioner Jake Gaudaur, the queen, who confesses to be somewhat confused by the game, stayed until half-time when Hamilton led 18 to 17. A special royal box had been constructed on the sidelines and it was equipped with two color television monitors, presumably to allow the monarch the benefit of instant replays.

Before the game, she chatted with senior Canadian players Gerry Organ of Ottawa and Terry Evanshen of Hamilton.

"We just talked about the game and the violence and they hoped it would be a good match," Evanshen said of the conversation with the queen and her husband.

Interviewed after the game, which Hamilton lost 36-28, Evanshen said the queen had asked specifically how he coped with the violence of the game. Evanshen, weary, didn't say what his reply was.

It was very much a sporting day. Before going to the football stadium, the queen ate Arctic char with 300 sporting and fitness figures at a noon-hour banquet.

After leaving the ball game she went to nearby Dow's Lake to watch the Ottawa Rowing Club's Queen's Silver Jubilee Regatta.

There, flustered officials tried unsuccessfully to hold back crowds gathered on a hillside overlooking the lake and the queens reviewing stand.

"Let's have some co-operation for God's sake," sitemaster Clement Beauchamp shouted through a megaphone. "There's a mudhole you'll force her to walk through if you don't move back."

The crowd was estimated at 2,000 and some persons later broke through restraining ropes and joined the press corps whom they had verbally abused for again blocking the view.

On the reviewing stand with the queen was Canada's best known monarchist, former prime minister John Diefenbaker, who received equal applause from the crowd.

The queen got her first private break of the day after the regatta when she returned to Government House to prepare for a gala concert at the National Arts Centre.

Prince Philip paid a private visit to the Cameroon Highlanders of Ottawa military regiment. He is colonel-in-chief of the regiment.

The Weather

Mainly sunny winds moderate easterly. Saturday's precipitation: nil. Sunshine 6 hours 10 minutes. Recorded high and low at Victoria airport 15 and 5. Today's forecast high and low 16 and 4. Today's sunrise 7:35, sunset 6:22. Moonrise 12:04 a.m., moonset 9:31 p.m. Monday outlook: cloudy periods.

East coast of Vancouver Island — mainly sunny. Winds moderate southeasterly. Saturday's precipitation: 0.6 mm. Recorded high and low at Nanaimo 17 and -1. Forecast high and low 15 and 5. Monday outlook: cloudy periods.

West coast of Vancouver Island — cloudy, becoming mainly sunny by noon. Winds moderate southerly. Forecast high and low at Tofino 15 and 5. Monday outlook: cloudy with showers.

North Coast — Sunny with cloudy periods. Highs 13 to 15. Lows 5 to 7. Outlook for Monday: Occasional rain.

READINGS

	Max.	Min.	Prec.
St. John's	7	3	Trace
Halifax	10	7	15.4
Fredricton	8	4	23.3
Montreal	9	3	10.8
Ottawa	7	3	0.6
Toronto	11	0	—
Kenora	16	−2	—
Winnipeg	15	−3	—
Brandon	6	−6	—
Regina	18	−5	—
Saskatoon	17	−2	—
Prince Albert	16	−3	—
North Battleford	12	1	—
Swift Current	21	−1	—
Medicine Hat	26	1	—
Lethbridge	24	3	—
Calgary	20	−2	—
Edmonton	23	−2	—
Cranbrook	14	−4	—
Castlegar	16	−1	—
Penticton	19	0	—
Princeton	17	−1	—
Vancouver	17	5	—
Prince Rupert	12	7	16.2
Terrace	11	6	6.9
Port Hardy	13	9	10.0
Tofino	13	5	8.0
Comox	13	4	—
Prince George	13	2	—
Williams Lake	15	6	—
Blue River	10	−5	—
Kamloops	17	5	—
Dawson City	−3	−4	3.4
Fort Nelson	18	1	—
Fort St. John	17	3	—
Peace River	16	15	—
Yellowknife	5	−7	—
Inuvik	−6	−9	6.2
Seattle	21	8	—
Spokane	19	4	—
Portland	22	8	—
San Francisco	19	10	—
Los Angeles	21	17	—
Phoenix	37	19	—
Las Vegas	33	14	—
Chicago	20	8	—
New York	11	6	—
Miami	24	17	—

TIDES AT VICTORIA
(Tides listed are Pacific Standard Time)

	Time	Ht.	Time	Ht.	Time	Ht.	Time	Ht.
	H.M.	Ft.	H.M.	Ft.	H.M.	Ft.	H.M.	Ft.
15	05.15	7.5	09.55	6.6	15.45	8.9	22.55	1.5
16	06.20	7.5	11.00	7.0	16.05	8.7	23.55	1.4
17	09.00	7.7	11.55	7.2	16.50	8.5		

TIDES AT SOOKE

	Time	Ht.	Time	Ht.	Time	Ht.	Time	Ht.
	H.M.	Ft.	H.M.	Ft.	H.M.	Ft.	H.M.	Ft.
15	03.55	8.2	09.00	6.4	14.30	10.1	22.20	2.4
16	05.05	8.0	09.40	6.7	15.05	10.0	23.15	2.4
17	06.10	7.8	10.40	7.1	15.45	9.7		

TIDES AT FULFORD HARBOUR

	Time	Ht.	Time	Ht.	Time	Ht.	Time	Ht.
	H.M.	Ft.	H.M.	Ft.	H.M.	Ft.	H.M.	Ft.
16	00.30	1.8	08.20	10.5	13.15	8.0	18.05	10.2
17	01.25	1.8	09.15	10.6	14.25	8.3	18.50	9.7
15	07.20	10.4	12.15	7.6	17.40	10.5		

A diamond is round. A diamond is many shapes, of course. But for some ladies, the diamond is a brilliant-cut round diamond. Grassie Firbanks have a very large selection of diamonds of all shapes and sizes. Come find the one for the lady you love.

Something Beautiful for Everyone.

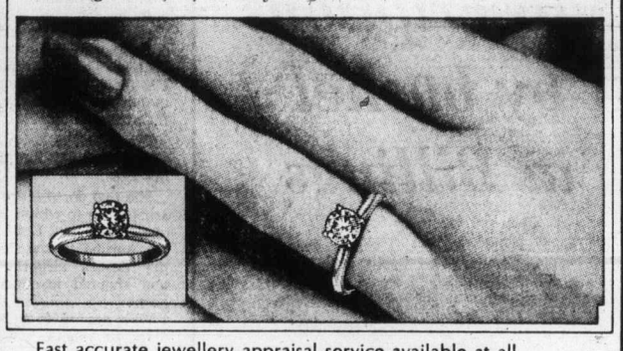

Fast accurate jewellery appraisal service available at all Grassie Firbanks stores. To be sure of the value of our fine jewellery let the experts at Grassie Firbanks Accru-gem laboratories scientifically appraise your gems. Chargex, MasterCharge, American Express or Grassie Firbanks Credit Accounts welcome.

• Mayfair Shopping Centre Phone 385-2744
• 1209 Douglas St. Phone 385-1911
• Vancouver
• Chilliwack
• Kamloops
• Kelowna
• Vernon

Use Grassie's Hide-away Plan Now!

Grassie's

5-Inch Continuous GUTTER in baked enamel

INSIDE OR OUTSIDE STORM WINDOWS. WINDOW REPLACEMENTS.

479-7121

FREE ESTIMATES

B.C. ALUMINUM

"THE NAME YOU KNOW"

'77 VOLVO

YEAR END SPECIAL

244 DL 4-DR. SEDAN

INCLUDES:
• 4-speed transmission
• 4 wheel power disc brakes
• radial whitewall tires
• impact absorbing bumpers
• electrically heated rear window
• electrically heated drivers seat
• bucket seats with fabric upholstery
• tinted glass
• factory undercoat

LIST RETAIL $7250

Less Year End Special Discount $815

Plus Freight and Dealer Preparation From $6435

*Reminder: '77 Volvo 242 DL 2-DR. SEDAN from $5295

McCALLUM MOTORS

1101 YATES AT COOK PHONE 382-6122

10-14

— CP

Fire rig topples

Ladder fire truck, 1946-vintage, toppled onto its side in training exercise behind New Westminster fire hall. Truck's 85-foot ladder was fully extended and three men were halfway up when truck tipped. Men suffered minor bruises and returned to work later in the day.

Sir Edmund evacuated

NEW DELHI (UPI) — Indian air force helicopters today evacuated Sir Edmund Hillary, who led the first successful assault on Mount Everest, from a mountain village in the Himalayas to a military hospital in central India, an air force spokesman said.

He said Sir Edmund was suffering a heart ailment but "was cheerful and the military doctors are examining him at the moment."

The 57-year-old adventurer, who with Sherpa guide Tenzing Norgay was the first to climb Mount Everest in 1953, military hospital in central has been moved to Bareilly India, the spokesman said.

Hillary became sick Friday at Nar Parbhat at the 17,000-foot level. The camp is about 200 miles northeast of New Delhi. Two rescue attemps Friday by air force helicopters failed due to bad weather.

Antonio's will be closed as of October 2nd for Annual Holidays.

We will re-open on Monday, October 24th.

Antonio's

2 CENTENNIAL SQUARE fine french cuisine 10-1

EXTREMELY URGENT SALE
LARGE VALUABLE COLLECTION

ORIENTAL RUGS

RETAINED SHIPMENT, ORDERED FOR IMMEDIATE DISPOSAL

These international high standard Oriental rugs and carpets were brought in for display at the Pacific National Exhibition of 1977.

A RARE OPPORTUNITY TO BUY A BREATHTAKING VALUABLE SELECTION

(BEING SOLD AT BARGAIN PRICES THAT MAY NOT BE REPEATED)

Today many people have too little information about ORIENTAL RUGS, and its traditional art that captures the fascination and intrigue of centuries of unsurpassed tradition and beauty. The reason is obvious: these world precious Masterpieces repose in Museums throughout Europe and North America, and are unknown by all but a few who seek them out. These international High-Standard ORIENTAL RUGS and CARPETS in selected qualities of high investment calibre are a good investment of today. Featuring — Museum Quality Quam in 100% Pure Natural Silk, Palace Quality Royal Bokhara, Fine Quality Koshan, Tabriz Hunting Rugs, Tree of Life, Picture Rugs, Imperial Kiman, Kafkaz, Afghan, Harati Prayer Rugs, woven on wool weft and warp, World's finest Isfhan Goat's down woven on silk weft and warp, Zarchark and Zarim, both pieces in 100% Pure Natural Silk, Fine Quality Ardabil, Princess Bokhara (Mori Bokhara) Turkman, Pak Sarouk, Hutchlo Rug. UNKHOE RUNGS, in natural Camel and Kara Kuli Wool. Also including a collection of Semi Antique Rugs, up to 70 years old. Over 500 pieces to choose from, sizes 1'10"x2'1" to 12'x18" approx. Runners from 2'2"x5'10" to 3'x21' approx.

DON'T MISS A UNIQUE COLLECTION SUCH AS THIS: WE MAY NOT BE ABLE TO PRESENT THESE MAGNIFICENT PIECES AGAIN. IT COULD BE CONSIDERED A WISE INVESTMENT. EVERY PIECE IS A WORK OF ART AND GUARANTEED HAND-KNOTTED.

2 DAYS ONLY SUN. & MON., OCTOBER 16, 17 10 A.M.-9 P.M.

RED LION MOTOR INN, VICTORIA, B.C.

FREEZER BEEF SALE

RED BRAWN HIND QUARTERS lb. 1.19

Specially aged for 3 weeks to give you the finest in flavour and tenderness.

★ Weight loss due to cutting and wrapping will increase the cost per pound.

ALBERTA MEAT DISTRIBUTORS
1809 Cook Street
Phone 383-3012 or 383-8552

Pin-striped mafia wrecks U.S. banks

NEWARK, N.J. (UPI) — The Mob has devised an ingenious method of financing organized crime that has broken the backs of at least three New Jersey banks, a federal investigation shows.

The tactics do not use notorious strongarm pressure, according to law enforcement sources. They rely instead on gaining the influence of key bank officerds and the silent approval of millions of dollars in phony loans.

To date 59 persons have been indicted and 33 convicted in connection with the probe in New Jersey. Those convictions include the former presidents of three small banks which collapsed after millions of dollars were funnelled out of their coffers. Federal authorities say much of the funds were diverted to loansharking and gambling activities.

Some officials claim it was easy for unsavory interests to bilk the banks because of inadequate auditing procedures and a weak 1969 state banking law which made it more profitable to start a banking institution.

Many of names surfacing in the cases have been linked to organized crime, including several defendants who are charged with putting up nonexistant garbage equipment as collateral for vast sums of money.

Robert Prodan, the former president of Bank of Bloomfield, recently pleaded guilty to bank fraud charges here after his first federal trial ended in a mistrial.

During Prodan's first trial last March, a key government witness identified Carmine Galante, the reputed heir to Carlo Gambino, the late "boss of bosses," as one man looking for an easy loan.

Arnold Daner, a witness now in federal protective custody, testified that he and Prodan met with Galante's nephew at a restaurant in New York's Little Italy to negotiate $23 million in loans for the Tropicana Hotel gambling casino in Las Vegas.

The plan, which was never implemented, was to have provided Daner, Prodan and Galante with weekly kickbacks, according to Daner's testimony.

New Orleans dockers returning to work

NEW ORLEANS (UPI) — Under pressure from International Longshoreman's Association president Thomas Gleason, local union officials Saturday ordered striking dockworkers to return to Mississippi River wharves they abandoned 15 days ago.

Some workers began unloading a grain ship at a nearby elevator, but many of the workers pledged to continue their strike, which has tied up the second-larest U.S. port and halted shipments of grain exports at an estimated cost of more than $2 million each day.

A crew of longshoremen reported for work at the Continental Grain Elevator in nearby Westwego. Port officials said the assignment was like a "test ship" and might indicate whether work would resume on most grain shipments today.

Wilfred Daliet, president of ILA Local 1419, ordered the men back to work Saturday morning. He said a vote they took Oct. 8 to call a general strike, rather than a selective strike as called in 29 other Atlantic and Gulf coast ports, was not sanctioned by the union and therefore, was invalid.

Mountain name honors pioneer

CALGARY (CP) — A horseshoe-shaped mountain 72 kilometres southwest of Calgary has been named Mount James Walker in honor of a pioneer who was a major figure in business and public affairs in Calgary the early 1900s. The mountain is in an area where Col. Walker established a sawmill and set up the first Kananaskis post office in 1888.

Nothing else even comes close.

Lavish townhouses, elegant condominiums, without doubt Victoria's finest. Priced from $80,000 to $170,000. See it 7 days a week, 11 am to 7 pm.

Laurel Point sales office at 225 Belleville Street, 386-7752. Or call Cedric Steele Realty Ltd., 388-6258.

On the Inner Harbour.

Laurel Point

Introducing du Maurier Special Mild

For people with a taste for something milder.

Among contemporary smokers, mildness is the word. What you are looking at is a new answer to that quest for mildness: du Maurier Special Mild. It's not the mildest cigarette you can smoke. What we have produced is a cigarette with all the quality and style of du Maurier, only milder. If you have a taste for something milder, pick up our elegant silver pack today.

Available in King Size and 100 mm.

Warning: Health and Welfare Canada advises that danger to health increases with amount smoked—avoid inhaling.
Av. per cigarette: 100 mm: 14 mg "tar", 1.0 mg nicotine. King Size: 13 mg "tar", 0.9 mg nicotine.

Colonist

Comment

SUNDAY, OCTOBER 16, 1977

Turning over an old leaf

WITH O CANADA failing once again (for the third time in five years) to obtain official recognition as our national anthem, its shortcomings as a patriotic song may now be examined without risk of anyone being accused of committing lese-majesty or being considered anti-federal or un-Canadian.

With all due regard and respect for its original author and composer and all those who have added to it, deleted from it and otherwise attempted to improve it, it still retains a dirge-like quality far removed from the spirit that should be reflected and sounded out loud and clear by the people of a young and vigorous country.

Indeed, the words — which have been changed and re-cast so many times that no two Canadians are able to sing the same version at the same time — are every bit as uninspiring as the funereal tune.

But having said that — where do we go from here, if, indeed, we have the opportunity to go anywhere?

Perhaps a start would be to go back to a time when the call of adventure and the challenge of the future appeared to appeal to Canadians far more than it does today, a time when most schools in English-speaking Canada started the day with the singing of "The Maple Leaf Forever" and the unfurling of the Red Ensign. Granted those days have long gone, as has the old flag. But perhaps it is not too late to revive the old spirit and bring back the old leaf.

Indeed, now that we have our new maple leaf flag it would seem a logical choice for our Canadian anthem.

To begin with, the tune is lively, easily recognizable, catchy and equally adaptable as either a march or a song of praise and gladness. And the words are colorful, descriptive and meaningful, recalling our history and marking our pride in being Canadians.

For those who may have forgotten them and for those who have yet to hear them, here are a few of the lines:

In days of yore from Britain's shore,
Wolfe the dauntless hero came,
And planted firm Britannia's flag
On Canada's fair domain.
Here may it wave, our boast, our pride,
And joined in love together,
The Thistle, Shamrock, Rose entwine
The Maple Leaf forever!

The Maple Leaf, our emblem dear,
The Maple Leaf for ever.
God save our Queen, and Heaven bless
The Maple Leaf for ever!

At Queenston Heights and Lundy's Lane,
Our brave fathers, side by side,
For freedom, homes, and loved ones dear
Firmly stood and nobly died:
And those dear rights which they maintained,
We swear to yield them never!
Our watchword ever more shall be,
The Maple Leaf for ever!

Our fair Dominion new extends.
From Cape Race to Nootka Sound;
May peace for ever be our lot,
And plenteous store abound:
And may those ties of love be ours
Which discord cannot sever,
And flourish green o'er Freedom's home,
The Maple Leaf for ever!

On merry England's far-famed land
May kind Heaven sweetly smile;
God bless old Scotland ever-more,
And Ireland's Emerald Isle!
Then swell the song, both loud and long,
Till rocks and forest quiver,
God save our Queen and Heaven bless
The Maple Leaf for ever!

True, many of the words and phrases should now be rewritten — but many of them are worthy of retention. Written in Confederation year by Alexander Muir, the words and music became instantly popular and were authorized for use in the schools of many provinces, although — as noted by the Encyclopedia Canadiana — not in the French-speaking areas.

A further notation in the Canadiana reads: "Though the tune is still occasionally heard, the words have fallen into disuse, partly because of the general acceptance of one of the English versions of O Canada."

Canadians have been battling with O Canada ever since it was first written in 1908, on the occasion of the tercentenary of Quebec, by the Hon. R. Stanley Weir, a sometime judge of the Exchequer Court of Canada. There have been 20 versions in English, which are described as adaptions rather than translations, although there is no record of the number of French-language versions.

With all this, plus its repeated failure to make the grade in Parliament, surely the time has come to try another composition. So why not "The Maple Leaf Forever"?

Turn youth corps idea into a fad, man

By BEN MALKIN

OTTAWA — Defence Minister Barney Danson's strategic retreat from the notion of peace-time conscription resembles a similar manoeuvre by Gerard Pelletier when he was secretary of state a few years ago.

Pelletier had mused aloud about the value of peace-time conscription as a means of bringing the country's young people together, getting to know one another, getting to serve in regions they might otherwise never visit. When the military conscription idea proved indefensible, Pelletier started to dig in on another position: a conscripted civilian service corps of young people, mingling and working in various parts of the country on tasks of social significance.

No one even bothered to attack and the position finally eroded through disuse. Pelletier moved on to other glories — minister of communications and, finally, ambassador to France.

Danson revived the idea on a modest, voluntary scale last summer with his "army" of 1,000. The results are still to be assessed.

The problem both men addressed was political rather than military. Canada doesn't need conscription to maintain its armed forces. It didn't even need conscription for that purpose during the Second World War. There were always plenty of volunteers. But they were trained for the wrong duties, or not trained at all. Too many were trained as gunners or tankmen when infantry reinforcements were needed. Not until the late winter of 1944-45 did a retraining program start. It moved rapidly and when conscripts who had been trained as infantry reinforcements finally did arrive in Europe in the spring of 1945, they were no longer really needed.

At the height of the reinforcement crisis in 1944-45, there were almost 150,000 active service men in training camps in Canada, undoubtedly the result of bureaucratic miscalculation and torpor. The reinforcement problem began to solve itself when some of these men were retrained and moved to Europe. The conscription crisis remained, because it was largely political and emotional, rather than strictly military.

Conscription remains a political rather than a military tool. But instead of being divisive, as it was during the war, it can conceivably now be seen as a unifying force. No doubt that is the reason men like Pelletier and Danson muse aloud about conscription. It could become a means of bringing together the scattered youth of the Canadian family.

That seems to be the thinking. But whether for service in the military or for work at civilian jobs, any suggestion of coercion has to be divisive. It has to create resentment. If freedom of choice is a sound principle in education, it is equally sound when applied to the kind of work to be performed by young people. The country's youth can't be dragooned into a sense of unity. It can only be persuaded.

For years, the federal and some provincial governments have tried to do that. We've had student exchanges between Quebec and other provinces. We've had en famille exchanges, by which an Ontario student would live with a Quebec family for a few weeks, and a Quebec student with an Ontario family. Such programs are all to the good. But they can't accomplish much unless carried out on a very large scale.

That is true, also, of the "army" of 1,000 project undertaken by Danson. Instead of 1,000 people as the goal, perhaps 25,000 or 30,000 volunteers should be sought. That would make an impact. Those selected should comprise a large enough number to cover all regions and all significant minority groups, including the native people.

A program such as this might succeed on a volunteer basis because, being conducted during the summer, it would not disrupt school studies. The reward to the participant would be three-fold: a chance to see parts of the country that might otherwise remain veiled in mystery, a chance to relieve boredom by meeting young people from other regions and a chance to earn next year's college tuition fee.

Perhaps one way to sell the idea would be to try to turn the civilian youth corps into a youth fad. (The youth corps is where it's at, man.) Few groups in our society are as conformist, as eager for the approval of their peers, as the young people. Get a youth stamp of approval on some of these ideas, possibly through shrewd manipulation of the country's most hairy guitarists, and the rest will follow.

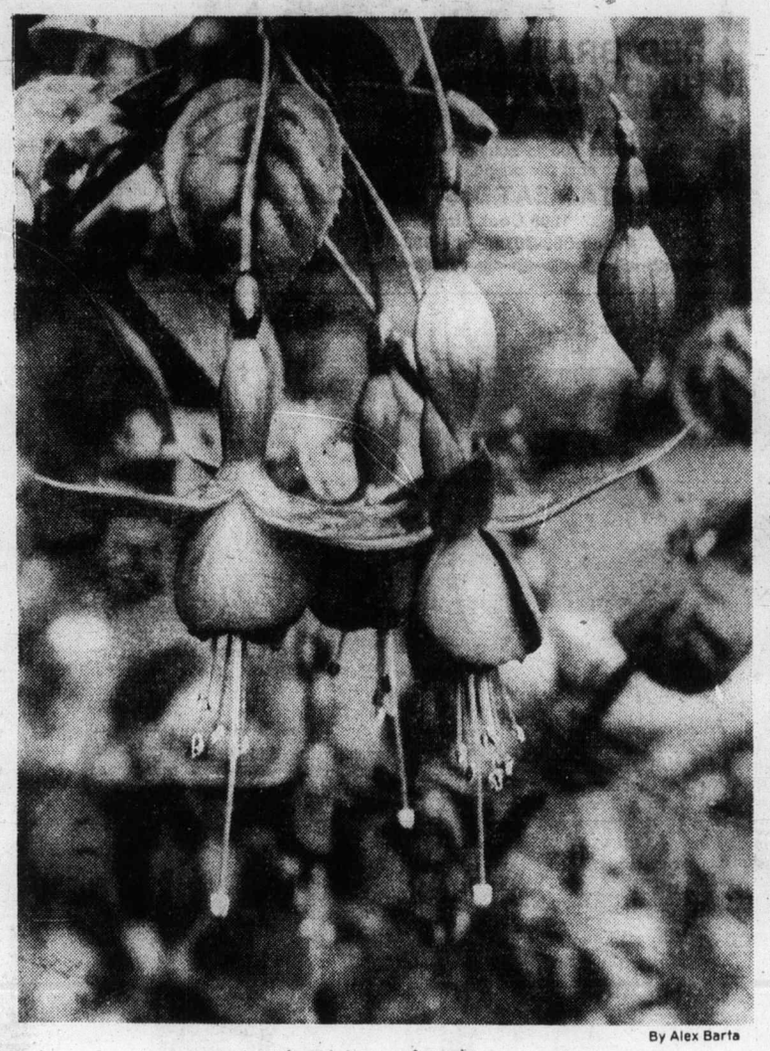

By Alex Barta

Chandeliers of Nature

Acupuncture drug treatment boasts 51 per cent success

By LESLEY NELSON

HONG KONG — Sixteen men with needles stuck in their ears sit bunched together tuning in to a biopulse generator. The men are heroin addicts attending the world's first out-patient clinic for treating drug addiction by acupuncture.

Addicts unable to keep pace with the rocketing price of opiates are registering in hundreds to have treatment at Hong Kong's Acupuncture and Electro-Stimulation (AES) Centre, which began operation two months ago.

The centre offers a mass detoxification program for a population where there are no fewer than 80,000 addicts — one in every 75.

A youth of 20 who started taking heroin at the age of 12 and a 78-year-old man who has been on drugs for 50 years were among the first volunteers to have their ears pierced with acupuncture needles.

The needles are connected to machines supplying a five to six volt current at the rate of 125 impulses a second. After a 10-minute sensation of mosquitoes buzzing around the ear, the sound stops and the patients adjust the current until their withdrawal symptoms are replaced by a warm, drowsy feeling. The treatment is repeated daily for about two weeks, the average time it takes addicts to lose their physical craving for drugs.

Most volunteers are Chinese men, but a 28-year-old American woman comes for treatment and one of the newest recruits is the young wife of a seaman who was spending HK$200 a day of her husband's savings on heroin.

Pioneer of the AES technique is Dr. Wen Hsiang-lai, a Hong Kong brain surgeon who was treating a concussed traffic accident victim five years ago when he discovered that needles could be used to cure drug addiction.

When the patient, a known opium addict, was wheeled into the emergency hospital ward for anaesthetic by acupuncture, he was beginning to suffer from withdrawal symptoms. Four acupuncture needles and half-an-hour later the symptoms had disappeared. Dr. Wen was sceptical but searched the hospital for other addicts.

After 300 hospital patients had been given the acupuncture treatment, with a 51 per cent success rate, Dr. Wen's research team was convinced that AES should be offered as a free out-patient service. Convincing others took four years.

Support came from the United States when the National Institute on Drug Abuse contributed HK$464,000. The Tung Wah Group of Hospitals (one of Hong Kong's largest charitable bodies) contributed HK$15,000, and the balance is being supplied by the Hong Kong government on the recommendation of the Action Committee Against Narcotics (ACAN) to support the AES centre for a 12-month experimental period.

Ninety per cent of Hong Kong's drug addicts take heroin and most of it comes from the Golden Triangle, where the borders of Thailand, Burma and Laos meet.

The potential addict is a poorly educated, unskilled or semi-skilled worker living in over-crowded accommodation. "We don't have the bored middle-class drug problem here that other countries have," comments Karl Stumpf of ACAN.

The annual cost of addiction is estimated at more than HK$650 million and the government is currently tackling the problem with a HK$40 million anti-narcotics program.

More than 8,000 addicts attend the government-supported methadone treatment centres, where the pain-killing drug is offered as a substitute for opium, morphine and heroin. Each dose last 24 hours and the drug is administered over three months in decreasing amounts, until, theoretically, the craving has been eliminated.

In practice, many volunteers become addicted to methadone and have to be maintained on it permanently.

With acupuncture, the ancient healing technique practiced by Chinese doctors for more than 4,000 years, there is no danger of secondary dependence. Basically, acupuncture is used to regulate the disturbed flow of energy inside the body and restore the normal function of affected organs.

"Chinese medicine is based on philosophy," says Dr. Wen, "but we have already proved that acupuncture has a biochemical effect on drug addicts."

According to researchers, AES increases a substance in the brain which, during drug addiction, is suppressed by narcotics. AES is believed to restore the natural substance to the central nervous system which enables the body to alleviate withdrawal symptoms.

Gemini News Service

Peter Worthington

A feeling of helplessness loose in the nation

TORONTO — If people can go to China, Africa or India for a quick visit and then return home to write definitive books about their experiences, surely I can be forgiven some observations made as the result of a holiday in Britain.

My wife and I hired a car at the airport and headed north up one coast, crossed Scotland at Loch Ness and down the west to Land's End and across the bottom to the other side. Then to Gatwick airport to catch our Laker charter (of which I've become an ardent fan — not only because of cheap fares, but because of the excellent, friendly service).

Every 50 miles or so the countryside of Britain changes. So do the people. An overall impression these days is one of apathy or, if not apathy, one of resignation, futility, demoralization. There seems little capability for outrage left — just a deep cynicism towards politicians, towards unions, towards the direction the country seems to be taking. While people don't like it and would change it if they could, there is a feeling of helplessness loose in the nation.

Shortly after we arrived, the bakers' unions went on strike over working on bank holidays. For 10 days or so England was without bread. Small bakeries tried to take up the slack, but enormous half-block-long queues immediately formed with docile English people waiting an hour for a loaf of bread.

Instead of being furious, everyone seemed fatalistic. Some even seemed to feel a nostalgic twinge for wartime line-ups. Significantly, the enemy this time was not an epic villain like Hitler, but petty, arrogant unions. Personally, I found the English attitude infinitely more depressing than union bullying. A people resigned to being kicked.

In every area of the country there was impatience with the Labor government. While few seemed to have much confidence in, or hope for, the Conservative alternative, certainly the mood seemed to indicate that as soon as the people get the chance they'll turf out Mr. Callaghan and his grab-bag ideologies.

A symptom of moral decay in Britain was revealed in the fuss generated when a bunch of mothers and (according to the press) members of the National Front (which is labelled neo-Nazi or fascist) attacked an open meeting of something called the Paedophile Information Exchange (PEI) which advocates adult sex with children.

England has always played host to kinky movements. But child-sex in the name of free expression and liberation, seems too much. And for those who react vigorously against it to be labelled "right-wing" or "neo-fascist" is the height of distorted values.

A week earlier there was a "free speech" uproar when the leader of the child-sex movement was kicked out of an international conference on "Love and Attraction." Various professors, psychiatrists, psychologists and human libertarians found this to be a "humiliating" infringement of personal liberty.

Interestingly, it was members of the National Union of Public Employees who got him expelled from the conference. While undoubtedly the guy's right to speak was infringed upon, one can argue that the perversions he espoused were so alien to basic values of decency that this was not the proper forum to air them.

When Trotskyists attacked a march by the National Front movement in Manchester and threatened violence every time the NF turned out, it resulted in all marches being banned. In other words the threat of violence by the "left" resulted in loss of fundamental British freedoms for all groups.

The hot issue in Britain is the closed shop — which by all standards is an affront to fair play, is grossly anti-democratic and is a violation of the freedom of association and the right to work. Conservative leader Margaret Thatcher proposes a national referendum on the issue — which has caused a violent reaction from unions which dare not have the question posed. A Tory compromise would be to support the closed shop — but to insist on financil compensation to its victims. In other words, a price tag on principle.

Headlines also seized upon the fact that things were looking up for the British economy — if not boom times ahead, certainly better. The reason for this optimism? Exports were up and the inflation dropped to about 16.5 per cent! That's cause for rejoicing and end-of-war headlines? Migod . . . poor Britain.

And there was some indignation at the most recent victim to progressive education — a 12-year-old boy who raped and killed a four-year-old child after he'd heard about sex in school and wanted to try it. His "teachers" must be very proud . . .

With all this and more causing headlines in Britain, what captured the public's imagination most was Victor the giraffe who fell on his belly while "making love" (as the Fleet street press romantically put it) "to his third wife."

Britain is falling apart — and it's not the bad economy that is so frightening, but the lack of spirit and fire in the people and the feeling of spend today for there is no telling about tomorrow. They no longer care and have given up. Or so it seems.

Erma Bombeck

It seems like every other book I pick up these days, an author is dissecting relationships and behavior patterns. One of the largest groups on the North American continent and, ironically, the least understood, has yet to be explained. It's the basic Monday dieter.

At last count, there were 18 million of these disciples who, every Monday morning, make their annual pilgrimage to the shrine of cottage cheese. Who, every Monday morning look at themselves in the mirror and declare to the image, "This is the first day of the rest of my thin life."

One of the first things you must appreciate about the Monday dieter is his or her optimism. Here is a person for which Tuesday never comes. Nor Wednesday. Nor Thursday. Nor Friday, etc. He just knows that some time between Monday morning and Monday evening the rest of the week will be off the hook diet-wise.

Secondly, Monday dieters are lousy with virtue, but are basically weak, which is a polite way of saying they have absolutely no scruples whatsoever. They will tell you outrageous lies like, "Pasta will never pass my lips," and as they are telling you this have a pound of linguini hidden under a stack of Weight Watchers magazines in the hall closet.

They cannot help themselves. They will lie about their weight on their driver's licence, subract 15 pounds when they weigh with their clothes on, tilt the bathroom scale against the toilet to make it weigh lighter and on insurance charts will declare themselves "large boned."

Monday dieters are predictably neat people. They cannot stand to leave an uneven row of fudge in a pan or a dab of ice cream at the bottom of a half-gallon carton. They are kind to their mothers ("I'll eat the rest of that pizza, Mother, if your teeth are bothering you") and are good with numbers. ("Let's see, I had the beef stroganoff, baked potatoes with sour cream, asparagus with the Hollandaise and the banana cream pie, so pass me the artificial sweetener for my coffee").

In case you're wondering why I'm such an authority on the Monday dieter, it's because I have dieted for the last consecutive 1,456 Mondays.

Why Mondays? Who knows. Frankly, I think it's stupid to pick a day with 36 hours in it when every other day of the week has only 24.

Copyright Field Enterprises, Inc.

The Daily Colonist.

1858 1977

Published every morning except Monday by The Colonist Publishers Limited at 2621 Douglas Street, Victoria, B.C., V8W 2N4. Second class mail registration number 0516. All undelivered copies or any notices respecting changes of address are to be sent to the above address. Member Audit Bureau of Circulation.

RICHARD BOWER
PUBLISHER AND EDITOR-IN-CHIEF

LLOYD BAKER
ASSOCIATE EDITOR

FRED BARNES
MANAGING EDITOR

GORDE HUNTER

one man's opinion

DONALD MUNRO, the presently embattled MP for Esquimalt-Saanich, is fluently bilingual. But Don Munro doesn't carry it on his sleeve and he is something less than sympathetic with many of the stupidities connected with the Official Languages Act.

Go back a couple of years to the hassle that erupted at Victoria International Airport when the four car-rental booths were instructed to have a bilingual competency. Munro reasoned this was the height of overkill and proved that there was no "sufficient demand" for the French language and so the bureaucrats reluctantly abandoned their requirement.

Now Munro has another such idiotic problem to contend with at the same Victoria airport and he has dashed off some rather stinging rebukes to the secretary of state, the minister of transport, the commissioner of the Official Languages Act and various Air Canada officials.

It all has to do with the latest requirement demanded by the wooly-headed keepers of our language policy in Ottawa. In future, the directive states, there must be a bilingual competency at the security screening checkpoints. Munro is quick to point out that present personnel will not be relieved of their jobs because of a shortage of the French language, but that when replacements become necessary, bilingual applicants will be given preference.

* * *

CAN YOU IMAGINE such sophomoric thinking? To start with, nobody has obviously done any checking to determine whether or not there is a "sufficient demand" for such bilingual implementation.

Second, as Munro points out the obvious, the security checkers have little or no conversation with passengers other than to ask them to step to one side, or to give up a prohibited article. Certainly there is no pressing need for the added aggravation to a community that is already up to here with some of the banalities of the Official Languages Act.

I liked Munro's parting paragraph shot: "The need for a virtually mute bilingual therefore renders your instruction farcical. I feel it is time that those charged with issuing administration instructions purporting to implement the Official Languages Act, learn something about the reaction of human beings to needlessly inflexible authoritativeness."

In other words, show a bit of common sense...

* * *

THERE ARE TWO MAJOR losers resulting from the unpleasantness of the ferry strike. The obvious loser—the public—which was once again kidnapped, held for ransom and in general, kicked from pillar to post. The financial loss could be better than a million dollars and there is absolutely no way such losses can be recovered. Certainly government isn't about to reimburse those caught up as innocent bystanders.

Loser number two would be Bill Bennett's government, a government that was found wanting in the final analysis insofar as leading or governing. Premier Bennett abdicated his responsibility to those who elected his party. Even by a low estimate, better than 60 per cent of the populace was indignant towards the strikers, but they received no succour from their leaders, or, non-leaders if you will.

The law was ignored with an impunity that rubbed law-abiding citizens the wrong way. Fail to buckle up a seat belt it could cost you $100. Do a little jay-walking in front of a gendarme, you might pay a fine. But if you defy a back-to-work order that carries penalties of $1,000 for individual members and up to $10,000 for the union, don't worry—you'll get off scot free, not even a good slap on the wrist.

This government, therefore, loses credibility. Bennett and his cabinet colleagues turned and ran, showed the white flag, knuckled under and, in general, were cream puffs. A severe case of a lack of intestinal fortitude. No guts. And a very poor example for young people who are told to obey the law.

* * *

JUST TO SET THINGS straight for some senior citizens who have applied for, or might apply for, rental assistance from the provincial government under the SAFER program. Even though a letter from the department might request a copy of your income tax statement, you do not have to provide it. Your income tax statement, if you so desire, is the business of that federal department and yourself -- nobody else.

"I sometimes wonder what we'd do without the Japanese."

Civic Scene by Hubert Beyer

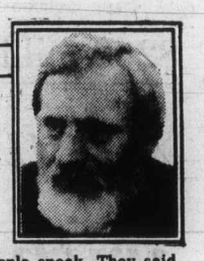

Democracy is alive and well in of all places, Oak Bay.

I had occasion last Wednesday to attend an Oak Bay council meeting and I was impressed by what I saw and heard.

I was impressed by the calibre of debate and by the kind of citizen participation that is difficult, if not impossible, to find in other municipalities.

It wasn't that the meeting was conducted in strict accordance with parliamentary rule books. On the contrary. A stickler for Robert's rules of order might have found all sorts of irregularities. The emphasis appeared to be on what's fair, rather than what the rule book says.

To begin with, residents were allowed to speak to the matter although it wasn't a public hearing. That just wouldn't happen in the City of Victoria, for instance. After all, residents would have an opportunity to speak their minds at the public hearing, if the issue proceeded to that stage. That's what the rules say.

But Oak Bay council let the people speak. They said their piece with admirable eloquence and conviction. It was a pleasure to listen to well-articulated arguments.

The council debate, too, was of exceptional quality. Although the aldermen were more than just superficially split on the issue, intelligent debate prevailed throughout.

My colleague Nancy Brown, who has covered numerous meetings in Oak Bay, confirmed my impressions. She pointed out another important difference between Oak Bay and other municipalities. Oak Bay council, she said, always votes on a public hearing matter immediately after the hearing.

Not so in the city. When a public hearing is over, city council will plow through the rest of the agenda and deal with the public hearing matter under bylaws, which is at the end of the meeting.

By that time, people interested in the matter will usually have left because they're either bored stiff or have other commitments. And, of course, it's much more expedient to vote on an issue in an empty council chamber where no one looks over your shoulder and may remember, come the next election, how you voted.

After council had killed the Poet Streets development proposal, one was left with the feeling of having witnessed democracy in action. I believe I would have had the same impression had council approved the project.

I would recommend that every alderman, every mayor, and every regional board director in Greater Victoria attend a few Oak Bay meetings. They could learn a valuable lesson in how meetings should be conducted and how issues should be debated.

Once again, congratulations to Mayor Brian Smith and his council for making grass-roots politics accessible to the people and for strengthening my confidence in the democratic process.

* * *

Back to Victoria where secrecy is making a comeback.

The last time city hall reporters were working under the handicap of secrecy was under former mayor Peter Pollen's reign. For a short while, Pollen tried to keep the press at arm's length by introducing a number of measures which cramped the reporters' style.

If reporters wanted certain information, they were expected to submit the questions in writing to the city manager who would provide the answers in due time. Department heads were told not to speak to reporters.

Pollen also tried to keep the press out of the weekly so-called caucus meetings at which the aldermen discussed the city's problems in an informal way.

Well, it never worked out. There was a short-lived confrontation between mayor and reporters from which the reporters emerged the winners. The caucus meetings were opened to the press and department heads were, once more, allowed to talk to reporters.

It's nothing as obvious as that now, but the number of secret meetings and discussions is definitely on the increase at Victoria city hall.

Last week, at a meeting of the Greater Victoria Water Board, there was discussion of the rates that would have to be paid by Saanich Pensinsula residents for the water that is to be provided by the Greater Victoria Water District. The discussions took place behind closed doors.

A few days earlier, Fire Chief Eric Simmons spoke to a committee about the necessity of having key vaults installed in apartment buildings. Those vaults would contain the keys to all apartments, or one master key, with the help of which firemen could enter any apartment they wished in case of fire.

There was no apparent reason for either matter to be discussed in secrecy, but the aldermen must have thought differently.

I hope the aldermen will reconsider their positions on what should be debated behind closed doors, before the matter gets out of hand again.

To the editor

Thanks!

Sponsorship of a team enables a group of people, younger or older, to participate in a phase of sport which encourages comradeship and sportsmanship. Vitally important in this age of participation.

Sponsors can channel their monies in other areas for better economic results. Most sponsors use sponsorship of a team, for economic reasons, as a secondary motive. They enjoy sports involvement. Primarily, sponsorship is used as a form of media. A method of saying "thank you" to the people in the community for their support. Sponsors are unselfish and very generous businessmen.

Contrary to most beliefs, sponsorship is expensive.

I have been involved, as a player, coach and league executive, in one particular sport — fastball. The areas involved are Vancouver, Nanaimo and Victoria. In 30 years of involvement, I have seldom seen "thanks" to these wonderful people on public print.

To all sponsors of sports teams, from pee wee to senior, and Ingraham Hotel in particular — Thank You!

Thank you from all players, coaches and league executives.

R. BUTTERWORTH,
Coach and Manager,
Ingraham Hotel Senior
Men's Fastball Club,
1977 Season.

Stand urged

Having just read Mr. Hartnell's address in your paper, I felt I would like to write and give him my congratulations. What the world needs right now are more people like him.

I am certainly glad he chose to write the attorney-general and not our premier as he hasn't the guts to stand behind his threat.

I too, have supported this government for years, but am afraid I shall not support them again unless they stand up like men against these unions.

So what if we have a major strike? What have we left to lose?

MRS. D. J. BRONSON,
Duncan.

Mac snack

Remarks from your correspondent R. Burgen ridiculing McDonald's and the crippled children charity promotion are indicative of someone who must be very soured with life.

I have raised five children to adulthood, all of whom have enjoyed hamburgers and milkshakes in moderation and they are all perfect specimens of health. Being on a very strict diet, I too am able to enjoy an occasional hamburger or milkshake at McDonald's and it is warming to see so many children of all ages (adults too) enjoying a snack there.

What this world needs are more enterprising, energetic and charity-minded concerns such as McDonalds.

J. EUGENE PHILION,
1233 Fairfield Road,
Victoria.

'Shooting match' should be quelled

With the striking of B.C. Ferry workers it is evident that the time has definitely arrived for the government of B.C. to decide if they, as the elected representatives of the majority of the people of B.C., are to administer the affairs of the province or to knuckle under to the whims and demands of a bunch of public servants or any other unionized group.

If the government decides to assert their authority, the only effective course of action to avoid further disruption of the public services, and the economy, is to legislate to return individualism and the right to work. That can only be done by outlawing strikes and refuting the federal laws of collective bargaining. It is futile to claim that the latter is the federal government's responsibility. That government is at present dominated by a race whose culture and language are apparently of little interest or benefit to the nation as a whole.

The provinces, once called "a family" by Trudeau, are now grown up enough to adopt their own autonomy, and instead of going through the legal rigmarole of issuing injunctions that are ignored, should declare the law allowing unions and bargaining null and void. The poor downtrodden working class has become a spoiled child in the last decade, and, as with all spoiled brats the time has come for stern and strict discipline, and the unions have nobody to blame but themselves. They have had everything handed to them on a plate, or rather they have blackmailed, extorted, and held businesses as hostage to gain their ends.

The federal and provincial governments have assured them of unemployment insurance, workmen's compensation, basic minimum pay, vacations with pay, medical and hospital services, and at retirement — federal government pensions until they die. With it all, the worker, and few of them know what a real day's work is, still whimper and squawk and work out their grievance on their fellow citizens.

Unless we can produce governments with intestinal fortitude enough to straighten out the mess the whole shooting match will wind up eventually as Russia has done, a communist dictatorship. Then the 'shooting match' will most likely become more than a casual expression.

S. J. CARR,
Tete Jaune, B.C.

Lost name

Some time ago, in reference to a letter in the paper, someone phoned me, and asked: "How do we wake up Canada"? I promised to phone but lost her name.

Will you please print this as I would like to keep my word.

DOROTHY ABRAHAM,
1125 Faithful St.,
Victoria.

Sanctuary

The proposal submitted by Mr. Wright to the North Saanich council for development of a 36 acre area indicates a lack of concern for wildlife conservation.

This area should be set aside as an inviolate green belt area for wildlife sanctary.

We are being exhorted to conserve energy resources, a fact that Mr. Wright appears to ignore by his proposal to develop yet another marina thereby fostering more oil and gasoline consumption.

North Saanich council has the opportunity to show some environmental morality, to uphold an increasingly important conservation ethic. They must therefore throw out Mr. Wright's proposal forthwith.

DERRICK MALLARD,
President,
Citizens Association to
Save the Environment.

Right to strike defended

I feel that I must comment on Gorde Hunter's column on the ferry workers. I am not a member of the Ferry Workers' Union but strongly disagree with the remarks Mr. Hunter made in his attack on that union.

He states that the union showed a complete lack of responsibility. Yet before they went on strike they had arranged with management to provide an emergency service and had given the general public 48 hours notice that the ferry system might be shut down. Hardly a lack of responsibility here Mr. Hunter.

He believes that there is no basic difference between burglars and the striking ferry workers as they both are law breakers. I for one think that there is a big difference. After all, the strike was an inconvenience, but if the situation was important enough I could still have got to the mainland by other means. But to have a burglar ransack my home is a completely different story — the burglar is entering my property and taking my possessions. The only time I can see that the two are the same is if the burglar is also a ferry worker!

As for breaking the law, and there is no excuse for it, does Mr. Hunter remember the late Ghandi of India who led his country to democracy through breaking the law or how the United States came into being. To quote Mr. Hunter: "There can be no grey areas in this regard."

He tells us that less than 17 per cent of the province is unionized but doesn't give us the source of his information.

Obviously it's not from Len Guy who seems to be like a red flag to a bull as far as Mr. Hunter is concerned. I have the feeling that the figure is far higher than 17 per cent.

Then Mr. Hunter slips into his 'redneck' ways by insisting that the government remove the right to strike from not only the ferry workers but all unions that are essential to the public. And who is to decide which unions are essential to the public? Why not pursue it to its logical conclusion and deem all unions as essential, thereby denying the right to strike completely — just like that country the other side of Alaska.

While Mr. Hunter was not overly concerned with the causes of the strike I believe that other people should be, as it seems that something is badly lacking when normally honest, law-abiding citizens take the decision to ignore their own union leaders and the government and stay out on strike knowing that they could be fined. If they are an essential service then the ferry corporation should have sat down to meaningful discussions on contract talks a long time ago and not have pushed the ferry workers into taking the action that they voted almost 100 per cent in favor of.

But Mr. Hunter had a solution to this — sack them all and start from scratch. Maybe he knows of a couple of thousand captains, engineers, crewmen and the like that can start at a moment's notice and run the ferry system. I personally would rather look into the reasons that caused this confrontation and take steps to see that ferry management and workers start negotiations well before existing contracts have ended, thereby giving each side plenty of time and opportunity to settle any problems that may arise.

Apart from life and death situations or peace-keeping, the right to strike is a basic right for most workers and should stay as such. Taken away, they are left at the whims and mercy of many hard-headed businessmen who would be only too ready to exploit workers knowing that the one main weapon they had (to withdraw their labor) had been denied them.

DEREK BYER,
551 Crossandra Cres.,
Victoria.

Dig, backfill, load, carry, lift

When you need a versatile machine on your job to produce more at less cost, put a Caterpillar 931 track loader to work. Small and rugged, the 62 hp 931 can be fitted with several types and sizes of buckets up to 1¼ cubic yards and with forks, ripper, winch and backhoe. And when the going gets really tough, Low Ground Pressure tracks keep the 931 producing in any condition. So when you want a machine that will dig, backfill, load, carry or lift, the 931 fills the bill. And like all Caterpillar equipment, it's backed by Finning's unmatched CAT PLUS support services—whether you buy, lease or rent. Call your Finning sales representative today for more information on the versatile Cat 931 track loader.

FINNING

Caterpillar, Cat and ⓒ are Trademarks of Caterpillar Tractor Co.

VICTORIA: 27 Crease Avenue — 384-4144

Finning, a British Columbia company working for and with industry in British Columbia and the Yukon 10-16

$200-million smelter

Alcan to proceed with Quebec plans

Canadian Press

Alcan Aluminum Ltd., with years of experience all over the non-communist world, has decided that Quebec's political situation won't deter the company from launching a multi-million-dollar investment in the Saguenay region of the province's northeast.

All company head Nathanael Davis wanted before taking the first step-construction of a $200-million smelter — was a long-term agreement on reasonable hydroelectric rates with the Parti Quebecois government. That agreement came through in May.

"We think that what we're doing in the area, and our aspirations, are compatible with what the government would like to see," Davis said in a recent interview.

Alcan, the second largest aluminum company in the world, operates in 35 countries, through 121 subsidiaries and related companies, of which 46 are wholly-owned.

The firm has been involved in a nationalization only once — its subsidiary in Guyana was taken over five years ago — and Davis still speaks of it as a traumatic incident.

But relations remain good enough in the South American country that Alcan continues to buy calcined bauxite from Guyana.

The new "environmentally sound" smelter in the Saguenay, to be completed in 1980, is located in La Baie, not far from Alcan's existing facilities in Arvida, 200 kilometres north of Quebec City.

Once the new facility is built, the next step will be to renew the older smelters in the area, a project which will take 10 years.

"When you build new facilities," said Davis, "you get tremendously improved productivity and quality, so by modernizing you also expand."

Most of Alcan's Canadian smelter capacity is concentrated in Quebec, but there is also a plant in Kitimat.

Davis, 62, was elected president 30 years ago to succeed his father and became chairman five years ago. He's been chief executive officer throughout the three decades.

"I'd say it's longer than usual," was his comment on the length of his tenure.

"What has changed is we've become so much bigger, but we still have a very dedicated core of people. Many of the people have been here all their working lives."

Telesat ruling pushed

TORONTO (CP) — The federal cabinet has been charged to refrain from reversing a ruling of the Canadian Radio-television and Telecommunications Commission forbidding a proposed linking of Telesat Canada with an association of regional telephone companies.

The CRTC's decision to reject proposals to link Telesat with the Trans Canada Telephone System was announced in August.

A month later, Telesat announced it had appealed the ruling to the federal cabinet.

Support for the CRTC ruling was presented to the cabinet in a joint, six-page brief from Canadian Pacific Ltd. and Canadian National Railway Co., made available Wednesday.

Earnings

Acklands Ltd., nine months ended Aug. 31: 1977, 1,255,182, seven cents a share; 1976, $2,328,943, 70 cents.
Coseka Resources Ltd., year ended July 31: 1977, 3,562,424, 48.7 cents a share; 1976, 2,053,010, 32.8 cents.
Bell Knit Industries Ltd., six months ended June 30: 1977, $87,331, loss, no share figures available; 1976, $108,449, loss.
Hardee Farms International Ltd., 12 weeks ended Aug. 20: 1977, $12,767, no share figure available; 1976, $70,809, two cents.
Systems Dimensions Ltd., year ended June 30: 1977, $693,000, loss, no share figure available; 1976, $500,000, 21 cents.
TD Realty Investments, three months ended Sept. 30: 1977, $1,690,000, 68 cents a share; 1976, $1,569,0, 64 cents.
Teledyne Canada Ltd., nine months ended Sept. 30: 1977, $1,363,000, 64 cents a share; 1976, $1,060,000, 50 cents.

Dividends

Alberta Gas Trunk Line Company Ltd., class A, 18.36 cents payable Nov. 15; record Oct. 31; xd Oct. 27.
Gulf Oil Corp., 47.5 cents U.S. payable Dec. 9; record Nov. 4; xd Nov. 2.
Labrador Mining and Exploration Co. Ltd., 59.4 cents payable Nov. 23; record Oct. 26; xd Oct. 24.
Phillips Petroleum Co., 25 cents U.S. payable Dec. 1; record Nov. 4; xd Nov. 2.
Teledyne Canada Ltd., 10 cents payable Dec. 21; record Nov. 10; xd Nov. 8.
Tenneco Inc., 50 cents U.S. payable Dec. 13; record Nov. 18; xd Nov. 16.

Federal study asks why realty closing costs high

TORONTO (CP) — Two professors from the University of Toronto say they are doing a study for the federal government on the reasons that buyers and sellers of houses pay so much in closing costs.

"I suspect that many people buying a house get pretty surprised when closing time comes and they have to pay an extra $2,000 or so," Barry Reiter said in an interview. "They may have to get secondary financing which they hadn't planned on."

Closing costs include such things as fees for lawyers and notaries, commissions for real estate agents and costs for mortgage administration, appraisals, surveys and land transfers.

Reiter and J. Robert Prichard are doing the study for the department of consumer and corporate affairs through an examination of sales and purchases in Toronto, Montreal and Vancouver.

Reiter said that closing costs for buyer and seller amount to between eight and 10 per cent of the house price. The most substantial additional costs are the realtor's commission and legal fees.

"Real estate agents are competitive in Vancouver and not in Toronto, while lawyers are competitive here but not in Vancouver," he said.

"We found that Toronto lawyers' fees for handling a standard real estate transaction can vary dramatically — anything from $100 to $200 to over $1,000 for the same transaction."

Week's Vancouver trading

VANCOUVER WEEKLY STOCK QUOTES
Distributed by The Canadian Press
Week ending Friday, Oct. 14, 1977

Quotations in cents unless marked $. Odd lot sales marked z. Net change is from last week's close of same lot type.

Resource and Development

Stock	Sales	High	Low	Close	Net Ch'ge	1977 High	1977 Low
Adanac	7450	50	50	50	−3	65	17
Afton	1400	$6	5⅞	5⅞	— ⅛	8⅞	5⅞
Andex Mns	14500	10	7	10		24	5
Anglo Bo	30200	260	225	235	−19	400	187
Arcdia	37500	14	12	13	−1	30	12
Arex Res	46840	16	12	13	−5	30	6
Arodien	4000	14	12	12		40	10
Avino	35000	24	20	20	−4	28	15
Azure	153800	92	68	87	+13	92	7
Balfour	6500	22	20	20	−1	75	15½
Barrier Rf	13200	38	35	36	−2	75	32
Bath N	2100	40	39½	39½	— ½	75	36
Belmoral	53700	84	72	73	+3	84	45
Benpel	11000	72	62	64	−6	72	20
Benson	4500	14	13½	14	+1	33	12
Bison	125	43	43	43		55	40
Bow Rvr	6700	21	19	19	−1	33	17
Bmeda	2000	120	120	120	+10	170	101
Brendx Res	172710	35	22	22	−11	45	16
Br Sil Prem	25	15	15	15		35	15
Cdr Res	8567	10	10	10	+1½	21	8½
C T Expnda	38400	149	140	149	+9	200	120
BX Dev	1936	350	320	320	−30	470	115
Camero Rs	34000	30	26	30	+3½	46	23
C Brrnca	59000	150	132	145	+5	150	28
Cdn Nat res	43200	490	475	475	−25	5¼	340
Cantla	5500	43	40	40		64	15
Car Bell	1500	5	5	5		10	5
Carolin	122650	345	325	345	+35	350	136
Casino	4000	17	15	17	+2	25	10½
Celico Res	41300	36	29	31	+1	44	15½
Chandalar	200	63	63	63		100	55
Chnl Gld Rs	400	4	4	4		16	4
Chatex	5750	6	5	6		21	5
Cheyenne	53775	285	235	280	+25	285	139
Chromx	5000	15	14	15		24	11
Cima Res	325	28	25	28		40	25
Citlec Mini	42250	27	24	25		30	9
Claymore	13700	37	31	31	−6	85	31
Colby Mns	29100	130	123	130	+10	148	70
Col pra	3500	40	40	40	−10	65	35
Clonial	5000	80	75	75	−5	130	70
Clt Res	37800	26	22	25		48	17½
Comaplex	8334	52	50	52	+1	55	25
Comet Ind	11000	85	81	81		139	40
Conam Re	7500	43	34	35	−6	248	34
Con Bound	1000	15	15	15		28	10
Cons Kalco	22000	18	16	16½	−2½	26	10
Cons Tran	32500	22	20	21	+1	36	10
Con Silver	2000	40	40	40		95	36
Cop Ex	162000	5	3	5		18	3
Copr Lak	16000	22	20	20		58	14
Coralta	41480	68	61	65	−3	71	30
Coseka Res	4700	$7	6¾	6¾	— ⅛	7¾	4¼
Coynex Dev	4700	110	100	110	−10	185	60
Cream	1000	11	11	11		22	11
Cree Lak	1000	350	350	350	−20	400	201
Cube Res	4300	32	30	32		48	16½
Dankoe	27224	231	225	231	+6	320	200
Darkhawk	13900	25	25	25		35	16
Davnport	7575	44½	43	43	+1	60	32½
Delta Pet	4300	55	55	55	+2	60	20
Dora Ex	5300	20	18	20	+2	34	16
Dual Res	4200	100	95	98	+6	124	65
Dundee pal	500	39	39	39		40	30
Dus Mac	7000	40	38	38	+3	56	30
Eagle R	2000	17	15	15		22	5
Early Bird	8000	10	8½	9		17	6
Eltron Sec	2500	33	33	33	+3	62	25
Enex	13650	45	40½	42	+2	45	23
Five Star	1000	3	3	3		6	2
Focus Res	5900	440	420	440	+20	460	420
Freehld	24700	35	30	33	+3	35	18
Futurty	7250	49	37	37	−2	66	27
Galaxy Cty	3500	20	20	20		20	15
Galveston	10400	70	50	61	+6	76	36
Giant Ex	25	4	4	2		6	3
Gbrltar	800	435	435	435	−15	7⅛	435
Gibl Enrgy	12700	41	40	40		50	26
Gldn Gnit	46900	15	13½	13½	−1½	39	11
Golden Std	66000	14½	12	13		55	11
Gold River	3520	10	10	10		17	7
Grnduc	100	81	81	81		137	81
G Hercules	1400	45	38	38		74	38
G N Pete	6300	26	22	25		26	15
Greenid Ex	1115	11	11	11		16	11
Gsa Res	50	57	57	57		182	50
Hallmark	20500	50	45	45	−5	100	45
Hecate gold	68360	117	109	117	+8	120	76
Henrieta	12000	49	43	45	−4	148	32
Hihhawk	9201	17	16	16		28	11½
Hiland Crw	500	50	50	50	−10	75	40
Hmont	7300	125	90	125	+35	145	90
Holofi	4000	85	74	74	−12	145	73
Host Vent	13600	140	130	130	−6	185	120
Ice Station	7500	30	27	27	−6	35	12
Imp Met	8000	25	22	25		38	12
Initial	5000	27	25	25	−3½	53	16½
Intergold	5666	27	25	27	+1	37	10
Intl Pyrmd	11440	38	32½	34	−2	124	28
Intl Shasta	17600	84	80	84	+3	86	60
Iskut	13000	8	6	8	+2	11	3
Joy Ind Ltd	1300	21	21	17	−4	55	20
Kamad	7000	21	18	18	−7	30	9
Kent Ergy	8500	25	23	25	+2	37	20
Klondex	2500	14	12	14	+2	34	12
Knoby Lak	6500	35	33	33	−3	43	20
La Teko res	30500	32	28	31		37	25
Laguna	10000	8½	8	8		24	8
Laura	17000	8½	8	8		21	3
Lmc Res	4000	13	10	13	−2	31	10
Logtung	4800	77	70	77	+12	180	60
Leni Explor	16000	14	10	10		16½	7
Lornex	700	$8⅜	8½	8½	— ⅛	13	8⅜
LP Indust	5700	14	13	13	−1	26	12
M M Prcpn	38500	23	20	21	−2	64	10
Major Res	7625	140	133	133	−2	142	36
Makaoo	500	12½	12½	12½	+2½	16	6
Marge Entr	10500	14	13	13		33	10
Mark V	24800	127	115	123	−3	134	85
Meston Lke	7500	45	42	43	−2½	45½	25
Mid Mtn	28700	41	36	37	−5	46	21
Miromit	53525	112	105	109	+2	112	53
Mosq Crk	274400	70	50	56		70	50
Mt Wash	5000	6½	6½	6½		7½	4
Mtn Stats	7500	175	170	174	+2	180	73
Mundee	11700	105	95	103	−7	190	95
Musto Ex	69500	60	45	46	−9	60	28
Nadina	9000	7	7	7		10	6
Nevex	20500	12	11½	11½	— ½	32	9
Nwcst Slvr	4571	14	12	12	−1	30½	12
New Minex	41410	77	74	75	+2	100	21
N Privtr	16000	7	6	7	+1	10	3½
N Terr	1000	17	17	17		21	15
Ni Cal Dev	22250	800	765	800	+30	800	750
Nicola Cop	137500	31	26	26	−4	69	9
Norco	1800	150	135	135	−14	195	130
Norex Res	29000	60	51	58	+7	79	45
Northair	332420	350	270	330	+60	350	152
N Atlantic	8000	11	10½	11	+1	30	10
N Hart res	1900	22	16	21	+1	35	10
N Bullion	4502	12	11½	11½		29	11
NW Vent	5200	80	80	80	−5	105	60
Nu Energy	13300	205	195	205	+11	240	81
Nuspar	15000	17	15	17	+1	80	13
Oxbow	7851	300	270	285	−6	5	116
Pa Cassiar	8100	30½	30	30	−2	36	16½
P Cypress	700	37	37	37	−3	80	37
Pacific Res	2000	23	22½	23	+1	76	20
Pa Acheron	2500	17	17	17		30	14
Parmnt	13000	3	2	3	+1	8	1
Pthfndr	26100	32	26	32	+5	40	19
Pegasus	6000	56	56	56	+1	95	47
Perry Rvr	19400	112	105	106	+3	260	45
Pnebell	700	9	9	9	−1	16	9
P Point	100	$30⅝	30⅝	30⅝		33⅜	30⅛
Plains P	11000	17	16	16		23	15½
Pondry	11500	13	11	11	−4	17½	7
Prism Res	9000	27	27	27	+1½	49½	14
QC Expl	15000	72	65	65	−1	174	65
Qtsino	3500	13	12	12	— ½	20	10
Rainier	12400	90	75	90	+15	155	75
Ramco Ind	49600	27	24	25	+1	78	18
Ramm vntr	2200	45	41	41	−4	58	28
Reako Exp	2500	14	14	14		18	10
Redfor Mn	3000	17	15	17	+2	42	8
Reniks	663	10	10	10	+ ¼	18	6½
Rimrck	9200	84	80	80		124	70
Rio Plata	3000	30	28	28	−6	41	20
Riviera Ind	500	6	6	6		9½	4
Robert Mns	3000	20	19	20		37	12
Rosmac	500	8	8	8		17	8
R Agsiz	11583	23	20	21	−1	24	5
Sabina	3000	45	45	45	−5	85	45
Sna Res Ltd	52200	77	69	70	−2	116	22
S Jacinto	3000	17	17	17	−1	27½	13
Saxton Ind	1000	20	20	20		21	12
Seaforth	32000	17	15	16½	+ ½	38	12
Secretrt	99680	35½	30	33	+1	106	30
Seneca	10122	127	110	120	−7	360	85
Sheba	13500	16	14	14	−2	22	10
Sicintine	2000	6	6	6	−1	13	5
Silmil Ltd	33	14	14	14		43	14
Silverado	583	27	23	23	−4	30	20
S Christi	9500	30	28	30	+2	56	15
S Stndrd	22300	46	44	45	+1	93	41
Skat Res	25300	105	94	105	+15	109	60
Slocan	480100	88	28	51	+25	88	20½
Stall Lak	6000	31	25	31	+6	40	25
Stampd	5514	390	380	380	−10	5⅛	300
Sunlite	200	460	460	460	−40	5¾	280
Tacoma res	26100	52	48	48	−2	61	5
Taseko	1000	6	6	6	+1	10	5
Terra Mng	2600	410	400	405	+5	5	390
Thor Expl	43050	168	165	168	−2	197	90
Thundrwd	105833	18	15	17	−1	23	8½
Tnta Hill Ms	1000	9	9	9		20	8
Tinta Slv	500	22	22	22		33	18
Tourngn	14000	41	35½	35½	−4½	50	21
Tcon Res	3000	20	20	20		22	18½
Tricor res	19000	50	36	36	−15	107	36
Trinity Res	151868	238	210	230	−8	244	122
Turismo	7500	21	16	16	−6	27	10
Tyee	54500	57	49	52	+5	86	40
UCambrg	2000	38	38	38	−2	76	35
Unitd Frtn	8700	15	15	15	−2	30	15
U Hearne	42240	600	555	600	+60	620	97
U Gold	3167	7	6	7		16	5½
U Rayore	4500	32	30	30		38	20
U Westld	10150	48	45	48		55	38
Val Co	721	$6½	6¼	6½	+ ¼	9½	5⅝
Van Silver	37100	85	77	85	−5	150	35
Vntreal	12375	15	14	14		18	5
Vntor Res	225520	79	47	78	+30	79	24
Vestor Ex	6500	45	44	45		74	36
Wlcome	58900	140	113	114	−21	140	71
West Adera	1500	37	37	37		42	28
W Mines	3600	405	390	390	−15	465	360
W Ring H	1000	170	170	170	−10	180	160
Wstn Warn	3000	21	21	21		27	10
Wharf	115700	35	20	34	+14	35	14
Windmill	6000	44	44	44		50	40
Ykn Rev	8000	17	16	17		130	15
Yukon Gold	14800	28	24	24	−1	30	18

Warrants and Rights

Stock	Sales	High	Low	Close	Net Ch'ge	1977 High	1977 Low
Barrier wt	10500	1	¼	¾	— ¼	20	¼
Conam Wt	7500	2	½	½	−1	161	½
Dual Wt	1000	9	9	9		20½	8
Hecate wta	122700	28	21	28	+8	28	13
Mosq Cr Wa	199500	29	11	18		29	11
Musto Wt	10000	7	6	7	−6	14	4
Perry Rv wt	46000	17	13	15	+2	18	3
Rimrock W	2500	20	14	14	−3	48	14
Slvr C Wts	3500	10	9	10	+1	14	6
Slocan wta	258300	34	8	11	+6	34	4
Sna Wt b	23000	15	10	10	−2	18	10
Tricor A	3500	8	5	5	−5½	53	5
Windll Wt A	4000	9	9	9		16	8

Total sales, resdv: 5,976,749
74 Advances, 91 Declines, 72 Unchanged

INDUSTRIALS

Stock	Sales	High	Low	Close	Net Ch'ge	1977 High	1977 Low
Ardiem Ind	2000	30	27	30		33	16
Ath Col	1000	75	75	75		80	30
BBC Rty Un	650	$15¼	15¼	15¼	+ ⅛	15⅝	14¼
Balco	300	450	450	450		6¼	420
Block	300	625	625	625	−12	662	465
Bras A	500	$13¼	13¼	13¼		14	11⅝
BC sug p	5	$13⅞	13⅞	13⅞		13⅞	12½
BCT 6 pf	600	$75	75	75		75	60
BC Tel	300	$13¾	13¾	13¾	+ ⅛	14⅜	12½
C Jvln	466	105	100	100	−50	275	100
Canfor	3400	$6	6	6	— ⅛	6½	5⅜
Computx Ct	1200	23	23	23	+1	24	5
Cor Ind	200	525	525	525	−25	675	485
Daon Dev	5300	$12¾	12½	12¾	+ ¼	12¾	8¾
Daon pf A	100	$7½	7½	7½		8¼	6½
Doman	600	$5¾	5½	5½	— ¼	6¾	5
Finning	5200	$18	18	18	−1	19⅞	11¼
Gestalt Ltd	2000	17	17	17	+1	33	12
GN Land	3600	66	62	66	−4	75	61
Grovenor	100	$7½	7½	7½		9½	7½
Grouse	8800	140	135	135		150	76
Hys Cda	200	150	150	150		215	150
Imperial A	1000	$19⅛	19⅛	19⅛		21⅞	19⅛
I Hydro	300	50	45	50		50	31
Interpubls	325	300	275	300	+10	375	275
Ionarc	7200	9	7	9	+1	20	5
Kaiser	1300	$13⅜	13	13⅜	+ ⅛	15⅝	13
Keg Rest	2100	110	104	104	−1	125	70
Keycrp Ind	500	360	360	360		410	335
M B	200	$17⅞	17⅞	17⅞	−1	24⅜	17⅞
Massey	1000	$18¼	18¼	18¼		22⅝	18
Newco	700	$24⅞	24⅞	24⅞		24⅞	14¼
New Key	1750	90	90	90		135	70
Pace	330	230	230	230		245	190
Portcm	39649	220	190	215	+20	220	62
Potter	250	400	400	400		425	360
Proflex	5011	10	10	10		25	10
Renn Ind	3000	87	85	86	−4	195	85
Sartoga	200	490	490	490	−5	495	380
Seaboard	200	$6¼	6¼	6¼	— ¼	7¼	5½
Sun A	50	$43	43	43	— ⅛	47½	39
Trns Amer	2200	6	4	6		8	4
W Redek	360	217	217	215		220	200
WPass p	200	$21	21	21		21	18½
Whon A	500	$8⅞	8⅞	8⅞		10½	7⅞
Zellers	10000	$5¾	5½	5⅝	+ ⅛	5¾	3

Warrants and Rights

Stock	Sales	High	Low	Close	Net Ch'ge	1977 High	1977 Low
B Mtl Rt a	432	26	22½	22½		30	22½

Total sales, industrials: 115,578
10 Advances, 13 Declines, 24 Unchanged

VANCOUVER CURB EXCHANGE

Stock	Sales	High	Low	Close	Net Ch'ge	1977 High	1977 Low
Aaron	3000	60	55	55	−5	90	45
Able Expl	6500	4½	4	4		5	2
Acacia M	1000	30	30	30		50	30
Action	667	5	5	5		10	2
All Star res	5000	10	10	10		33	10
Alto Exp	6000	32	30	32	+1½	39	30
Amber	59000	18	16½	17	−1	19	5
Amca	36900	33½	31	31	−1½	35	25
Amigo Ssilv	1000	17	17	17		22	3
Aries Res	4800	35	31	31	−9	75	31
Ariz silver	2333	46	46	46		68	45
Arctic G S	1050	4	4	4	−1	7	3
Ash Res	57260	36	26½	28	+8	36	12
Aurus	12000	33	31	33	+3	82	26
Avalanch	10700	78	60	60	−18	350	50
Beach Gold	27000	14	13	13	−1	35	10
Berkley re	300	20	20	20		30	13½
Betina	1500	24	23	23	−3	44	23
Bonevil	1500	13	13	13	+3	33	10
Br Res	13000	5	3	5		15½	3
Brent Expl	14200	145	135	140	+5	187	35
Brican Res	2000	28	28	28	−2	45	25
Br P Inv	7000	45	42	42		163	30
Bron Mns	7000	32	30	32	+2	65	20
Bur Gld	5000	8	8	8		19	5½
Cannon	1000	11	8	8	−1	18	7
Canorex	7000	12	10	11		32	5
Caravan	1000	50	50	50		50	20
Cardero res	21000	50	47	50		50	47
Cascad Res	5000	20	20	20	+4	40	16
Chanel	9500	16½	15½	16½	+1½	16½	3
Cherokee	7000	24	20	20	−2	40	20
Claytron	1700	145	140	145	+20	160	90
Coast Int	13500	42	40	42	+2	55	25
Cobre	14000	8	7	7½	−1	17	7
Cons Cinola	47750	70	56	66	+12	70	5
Cons Mon	3166	4	4	4		10	4
Con Minera	31500	28	25	27	−3	41½	15
Cusac Ind	21600	34	30	30	−2	51	16½
Cyclone D	20550	180	150	180	+25	180	35
Dallas Exp	1200	155	150	150	−10	200	69
Darva Res	20500	55	40	50	+1	139	25
Decade De	1000	19½	19½	19½	— ½	34	18
Decker	12500	60	57	60	+3	60	30
Diana	2500	25	23	25	+1	70	23
Dorita	6600	11	11	11		11½	1
Dungan Ex	57700	110	100	110	+9	110	30
Edina	27000	45	40	40	−6	53	6
Envoy Res	5000	15	14	14	−2	30	13
Frtn Islnd	5000	10	6¾	10	+3¼	12	5
Gbx Mns	1167	18	17	18	+1	40	16
Gallahad P	3000	35½	35	35		35½	20
Gentry	35800	91	90	90		93	44
Gillian Min	29000	19	15½	16		26½	9
Gilford Res	17000	23	20	21	−1	30	19½
Gold An Re	16000	45	40	40	−9	49	13½
Gold Cup	12250	35	25	35	+18	35	10
Gdn Shmrk	13500	26	21	21	−2	26	11
Grng	10000	14	14	14	+2	23	11
Grt Central	15500	56	48	55		92	25
Green Bluff	27000	18	16	17	−1	27	5
Grenwd ex	1500	74	72	74	−3	93	70
Grove Exp	51500	31½	27	27	−5	39	10
Hercon Res	500	7	7	7	−1	25	5
Hitec	27500	40	35	36	−4	46	10
Hoko	2000	40	40	40		68	40
Hub	8500	22	21	21	−1	43	15
Humingbd	6500	60	58	60	−1	65	57
Icoast R	13000	45	42	45	+2	45	32
I Graph	500	35	35	35		75	35
James Ind	1000	60	55	60		70	20
Juniper	20000	10	9½	10	+1	15	6
Kandahar	53400	47	35	45	+7	63	35
Keith Cop	13000	20	18	20	+2½	30	10
Kendal Mn	12000	12	7	9	−1½	17	4
Kerry Mng	1000	6¾	6¾	6¾		9	5¼
Klondike	32500	31	30	30		33	27
Lakewood	8000	43	31	31	−9	48	22
Lantern Ga	1500	27	27	27	+4	31	8
Leman Re	21300	100	84	88	−3	204	31
Lion Mines	13500	40	38	40		60	17½
Lustre Gold	6500	154	148	154	+11	154	24
M cp Res	1000	50	50	50	−4	61	48
Mabee Min	34500	20	17	19	−1	48	10
Mace Tech	27415	125	115	125	+9	125	55
Meridian	39000	17	14	14	−1	38	14
Mns Dorad	33500	85	79	84	+2	165	52
Mont Grnd	22000	54	50	50	+2	58	31
Mtneer M	28500	31	25	25	−6	50	19
Nca Min	11440	40	33	40	+2	40	15
Nahatlch	30000	16	15½	16		36	15
New Aston	26400	103	100	101	+1	103	40
New Chem	2000	8	8	8	−1	10	4
New Congs	1500	12½	11	12½	+2	34	10
N Frontier	14150	28	25	28	+2	39	14
Ntwatch	38500	11	7½	10		52	7½
Nomad	24000	15	13	15	+2	40	13
Nortek	10000	47	44	44	−1	55	42
North ener	7640	18	18	12		26	15
N Espina	2500	22	22	22	−2	29	22
Norwich	500	9½	9½	9½		13	6
Olympian	35500	17	15	15	−1½	36	15
Onaca Exp	200	20	20	20		23½	20
Orina	21000	13	10	10	−4	34	9
Pan Arctic	407000	57	35	54	+21	57	14
Paulson M	1000	14	14	14	−1	25	10
Pemb Star	3000	8	8	8		18	3
Petrox Pet	6700	22	20	22	+4½	25	15
Pizza Patio	2400	100	95	100	+20	110	11
Poney Expl	12000	22	21	21	−1	28	10
Premier	1500	8	8	8		16	5
Quinto Mng	33500	35	26	30	−3	35	19
Rainbow	5000	20	20	20		40	14
Rebel D	8000	25	22	25	+2	45	20
Regency	40650	260	225	260	+35	260	130
Rich Hill	62000	9	8	9	+2	16	4½
R Mountn	2333	26	25	26	+1	27	21
Robina	4000	20	18	20		30	15
Ruskin Dev	11500	94	80	90	−5	160	45
Sands Mls	10000	50	44	50	+5	52	18
Santa Sar	5000	12	11	11	+1	55	6
Saturn Res	30250	85	73	78	−11	89	20
Shelter O	2000	75	73	73	−7	101	18
Silvana	350	185	185	185		190	185
Sioux Mtn	11000	6	6	6	−2	14	5
Southcan	3500	26½	26½	26½		26½	18
Sovrgn Mtl	12600	22	20	22		27	15½
Stanholm	1500	70	70	70		110	55
Sunrise Co	42267	45	40	40	−3	45	27
S s IceCrem	9000	53	47	53	−2	127	32
Susie Gold	307000	107	78	86	−2	118	14
Syn Trac	2000	90	90	90	−5	120	55
Tagus	3500	13	13	13	−3	30	10
Tampico	18000	22	21	21	−4	99	21
Tandem	29200	42	35	40		57	21
Thundr Crk	199750	162	143	162	+17	162	14
Tofino Mns	25500	27	25	27	+2	27	19
Tormex	2000	30	30	30		47	17½
Totem Ind	575	49	49	49	−1	55	32
Trident Res	2000	13	13	13		17	8
TRV	11800	120	114	117	+7	135	75
Vanalta	12000	34	28	28	−7	37	10
Vantage re	33500	44	36	44	+7	44	25
Westley	4500	21	21	21	−1	65	21
Westmnt	1500	16	16	16		20	12
Westwind	7000	15	13½	14	+2	70	10

Total sales, curbs: 2,927,113
48 Advances, 58 Declines, 42 Unchanged
TOTAL VOLUME THIS WEEK 9,019,440
132 Advances, 162 Declines, 138 Unchanged

RESUMES
We mold job talents into personal, effective, professional RESUMES.
WESTERN HORIZON
PROFESSIONAL WRITERS
478-2480 after 5 p.m.

LOWEST Truck Rental Rates In Town . . .
SUBURBAN
Motors Rent-a-Truck

ANNUITIES
SUNLIFE'S ANNUITY RATES ARE COMPETITIVE. CONSIDER A LIFE ANNUITY INCOME AVERAGING ANNUITY, REGISTERED RETIREMENT SAVINGS PLAN.

SunLife OF CANADA 3-19
RUSSELL R. BOWDEN
814-1175 DOUGLAS — 382-3145

EUGENE M. JOHNSON EMILY M. LEE
BARRISTERS & SOLICITORS
ARE PLEASED TO ANNOUNCE that as of October 1, 1977,
THE LAW FIRM OF JOHNSON and LEE and COMPANY
is located at Suite 212, McKenzie Mall, (corner of McKenzie and Shelbourne)
1595 McKenzie Avenue, Victoria, B.C. V8N 1A4
Office open Monday to Saturday
Telephone: 477-0121

Small expanding Accounting Practice seeks C.G.A. with Partnership aspirations or will consider merger.
REPLY VICTORIA PRESS BOX 322
10-15

EARN UP TO 9½% PER ANNUM
WHY EARN LESS?
Why earn less?
(ASK ABOUT OUR MONTHLY INTEREST CHECKS)
For more information, phone us or mail this ad with your name and address today or call in person at...
CONTINENTAL ESTATES CORPORATION LTD.
Serving B.C. since 1959.
VICTORIA 777 Fort Street 385-6778
VANCOUVER 408-796 Granville St 682-7171
NEW WESTMINSTER 707 Columbia St 524-2288
MEMBER CANADA DEPOSIT INSURANCE CORPORATION

OFFICE/WAREHOUSE
Approx. 12,000 sq. ft.
Zoned Heavy Industrial
Close In
ASKING $337,000
More Information from K. O. MOORE
P.R. BROWN & SONS,
762 FORT STREET 9-22 385-3435

MORTGAGE FUNDS AVAILABLE from 10%
WE CAN TAILOR TO SUIT YOUR NEEDS.
CALL 384-8124
RICHARD HOLMES HOWARD CLARK
Pemberton, Holmes Ltd
10-8 1000 GOVERNMENT ST.

"STYLES OF TODAY . . . WITH TOUCHES OF TOMORROW— I SELL TOMORROWS"
What does the LOSS of a KEY EMPLOYEE mean to you?

Every business has a key employee — you, the owner, principal shareholder, or one or more of your employees. The loss or absence of one of these due to death or disability means increased expenses or a decrease in business income. Key employees, your most valuable asset, should be insured by the business with Key Executive Life Insurance. I can help you with your planning. Call me.
"When You Think of Me, Don't Think of Insurance—But, When You Think of Insurance, Think of Me."
PETER P. LOVRIC—385-5751
Thinking with you. ManuLife
The Manufacturers Life Insurance Company

LIFE INSURANCE GUARANTEED ISSUE TO $100,000
(Ages 20 to 80 inclusive).
No Medical Evidence
*You may purchase up to $100,000 — $25,000 is guaranteed issue provided that employment requirements are met. Up to an additional $75,000 is available subject to satisfactory inspection report and total insurance in force.
DEATH BENEFIT
Should death occur during the first three policy years, the Death Benefit comprises of the aggregate of the premiums paid, plus 5% interest, compounded annually.
The full face amount assured is payable after the policy has been in force three years.
FOR FULL INFORMATION CONTACT:
• Head Office: 1006 Fort St., Victoria, B.C. V8V 3K4, 382-7203
• 520 Duncan Ave., P.O. Box 3069, Courtenay, B.C. V9N 5N3, 338-6741
• 200-1111 West Georgia St., Vancouver, B.C. V6E 3G8, 681-9411
Bayshore
INSURANCE AGENTS, CONSULTANTS & BROKERS

DRAFTING PERSONNEL
Progressive, well-established Consulting Engineering firm requires permanent drafting personnel with Canadian experience in all types of Structural Drafting.
Company Benefits include:
• Flex Time
• 3 weeks Annual Vacation after two years
• Deferred Profit Sharing Plan
Pleasant working conditions located in a modern air-conditioned office out of city centre core.
Only experienced draftsmen capable of working independently with minimum supervision need apply.
Assistance with relocation expenses to successful applicants.
Write or phone collect stating pertinent information.
REBS Engineering Ltd.,
4515 Bow Trail, S.W.,
Calgary, Alberta. T3C 2G3.
Phone 246-3371 Days—242-6652 Evenings or Weekends.

CAMOSUN COLLEGE
TRAINING OPPORTUNITIES
SMALL ENGINE REPAIR
This 5-month pre-employment course covers the mechanical knowledge and techniques employed in the repair and maintenance of small internal combustion engines used to power garden equipment, small boats, chain saws and outboard motors.
ENTRANCE REQUIREMENTS: Grade 10, Grade 12 preferred. Mature Student may be considered.
COURSE COMMENCES: November 21, 1977 (N.B. This is a full-time program from 8:30 a.m. to 4:00 p.m. Monday through Friday.)
FEE: $125.00 (Payable by term: $50.00 plus $75.00)
For information contact: Counselling Centre, Camosun College, 1950 Lansdowne Road, Victoria, B.C. Telephone 592-1281.
10-15

Scotiabank
THE BANK OF NOVA SCOTIA
Has several attractive openings in challenging consumer lending positions. These are interesting, challenging jobs which carry considerable portfolio responsibility and provide rapid advancement to the proven performer up to and including that of branch management.
Related experience is an asset but not essential. We will train. Submit your resume in writing:
R. W. Doan, Accountant
THE BANK OF NOVA SCOTIA
P.O. Box 1087, Victoria, B.C.
V8W 2T2
These positions are open to both men and women

increase your job opportunities . . .
ENROLL IN THIS RETAIL SALES TRAINING COURSE
A 3-week course sponsored by the Downtown Victoria Association and Camosun College is being held
October 24th to November 11th
This is an opportunity to learn and gain experience through 45 hours of classroom instruction and 45 hours of in-store training. The course covers salesmanship, selling techniques, merchandising and display, personality and attitudes, personnel relations and many other facets all relating to the Retail Sales Market.
Cost — $25.00
Register at the: Downtown Association Office, 319 Sayward Building, 1207 Douglas St., Phone 383-2111
10-15 Minimum class requirement — 15 students

BCSC
The newly established British Columbia Systems Corporation, which is responsible for providing all data processing services to provincial government departments and agencies, requires a:
NETWORK ANALYST AND ILLUSTRATOR
DUTIES: Develops and updates activity networks for multi-task projects; calculates floats and critical paths; illustrates schedules, publications, brochures and reports; develops audio-visual displays.
QUALIFICATIONS: Demonstrated proficiency in networking (CPM, PERT, etc.) on major projects, graphing, charting and production of audio-visual presentations. Knowledge of data processing terminology would be an asset.
SALARY: $15,528 to $17,496
LOCATION: Victoria
SUBMIT RESUME giving full personal details and business experience to:
PERSONNEL OFFICE, BRITISH COLUMBIA SYSTEMS CORPORATION, 546 Yates Street, Victoria, British Columbia. V8W 1K8.
No later than October 21st, 1977. Please refer to Competition No. 11 in all your correspondence.

Bankok's canal miners

Waist deep, rewarding

By GEORGE McARTHUR
Colonist-Los Angeles Times Services

BANGKOK — Few people are more interested in the price of gold than Prasert Buaban, who makes his contribution to the rare metals industry from a position waist deep in one of Bangkok's dirtiest and smelliest canals.

Most casusl observers think Prasert is fishing, although they should wonder that any fish could survive in the polluted waters of Bangkok's canals. Actually, Prasert is looking for gold, even though he knows he will make only about $4 on a good day.

His income depends, of course, on the price set by the local Chinese gold merchants, a price that Prasert follows as avidly as any speculator.

Prasert and about 20 others like him comprise a strange band of prospectors. They live from the sweepings of the gold and jewelry shops in a Chinese district of the city. Under a bridge the prospectors have small, charcoal-fired smelters to melt down the gold dust they collect.

The gold shops began operating in this district about a century ago, when it was at the main intersection of the city's two busiest canals. It is now a traffic-jammed district of twisting streets where few tourists venture.

This is where the local Thais and Chinese buy their gold and jewelry — unhurriedly savoring the experience, haggling over prices, drinking endless cups of tea and taking items from shop to shop for comparison. The merchants don't mind. They are allied by blood, marriage and convenience.

In a Buddhist temple alongside the canal, which also sheds its peeling gold leaf into the canal, the venerable Rajpati, a 77-year-old monk who has spent his life in the area, said, "I used to play the canal when I was 6 or 7 years old. I remember people looking for gold even then."

In the old days the drainage from the shops went directly into the canals, carrying small amounts of gold dust and creating an opportunity for prospecting. Today the system is different. Once a month many shopowners sell the right to sweep and clean their workrooms. This includes dismantling the lavatory traps, where gold dust collects, and emptying a small pit in the kitchen (all the gold dealers live on the premises), where gold dust — as well as garbage — collects.

"I will pay the shopowner about $20," Prasert said. "If I am lucky, I will make another $20 on the deal."

The shop will ordinarily yield about 80 pounds of dirt, litter and garbage. Prasert takes it down to the canal and works it like any miner panning for gold.

Occasionally, he turns up small amounts of silver and platinum and even tiny chipstones of diamonds, rubies and other genis.

"It takes some special skills," Praser said, "but it is pretty dirty and smelly."

As a sort of contractor, the 30-year-old Prasert is at the upper level of the prospectors' pecking order. He is a jovial man who says he likes his work and is raising six children on the proceeds. He notes that $4 a day is far better than Thailand's minimum wage of $1.25 a day.

There are others — like 70-year-old Lung Mongkol, who has been working in the canal for 40 years — who make a living from the gold dust spilled over the Prasert's panning operations and from the infinitessimal amount of gold still coming in from the drains. They use a bamboo pole with a net at the end to dredge the bottom and then they, too, pan it for gold. On a good day this will net $3 or so.

Although they work up to eight hours a day in one of the city's filthiest canals, they insist that it is not unhealthy. Skin rashes and allergies are said to be unknown to them.

After the day's work they gather for a little social drinking. The 70-year-old Lung Mongkol attributes his health to this. He says he doses himself nightly with several cups of coffee laced with grain alcohol. He calls it the "28-percent solution."

Money in muck

Break for commercials ravaged by switchers

TORONTO (CP) — Advertising agencies are concerned that the remote-control channel changer for television is eroding the size of the audience for commercials, an executive of a Toronto agency says.

Richard Berndt, senior vice-president and media director for Spitzer, Mills and Bates Ltd., said sports fans are using remote control to skip commercials in favor of recaps of scores of games on other channels.

Television stations usually schedule commercials at the same time so, under normal circumstances, the viewer will find only other commercials if he switches away from the station he is watching.

But when there is a sports broadcast on another channel, it is common for viewers to switch away from the program they are watching during the commercial to see whether the score of the game is available.

Action on the field dictates the timing of breaks during sports broadcasts and there is little chance of a viewer finding a commercial when he switches.

Remote cable-television channel changers are thought to be increasing this practice to such an extent that the audience of commercials may be showing significant deterioration when a sports program is being aired by another station, Berndt said.

To examine the phenomenon, media people are attaching audiometres to television sets, he said. These instruments electronically record when a television set is switched to another channel, what the channel is, and how long it remains switched.

HARTWIG COURT
PRIME OFFICE SPACE AVAILABLE IMMEDIATELY
Overlooking Inner Harbour
T. DAVIES
388-9181 or 477-0511
DIVERSIFIED HOLDINGS
8-12

Aggressive small Victoria Law Firm requires
TWO SOLICITORS
offering partnership and tremendous benefits.
We require:
— Estate Solicitor
— Corporate Tax Solicitor
Send resumes in confidence to
VICTORIA PRESS, BOX 325
10-16

THE OFFICES OF
DAVID D. CARMICHAEL
Notary Public
DAVID CARMICHAEL AGENCIES
INSURANCE
and
JOHN GREENWOOD INSURANCE
are now situated at
No. 312 - 620 VIEW STREET
in the Central Building
10-16

ANNUITIES
which are guaranteed for life provide more spendable income than other forms of investment. They can have a minimum number of payments guaranteed in case of a premature death. The first $1,000 of the taxable portion qualifies for a new tax exemption for those over age 65. Call, phone or write me.
H. J. F. ROSE
EXECUTIVE CONSULTANT
CANADA LIFE ASSURANCE CO.
385-1484 1070 Douglas St. 5-7 592-3759

DR. L. J. TALARICO
wishes to announce the opening of his practice in
GENERAL DENTISTRY
at No. 203-2067 Cadboro Bay Road, Victoria
(next to Oak Bay Recreation Centre)
Phone 595-2933
10-13

HARVEY C. KORMAN
and
R. KEITH REED
Barristers & Solicitors
are pleased to announce that effective
OCTOBER 15, 1977
they will be associated under the firm name
Korman Reed
in the new premises at
Market Square,
320-560 Johnson St.,
Victoria, B.C. V8W 3C6

RESTAURANT FRANCHISE OPPORTUNITY
HUNKY BILL'S HOUSE OF PEROGIES
Outstanding opportunity to own your own family type business.
Write:
Hunky Bill,
303-640 West Broadway
Vancouver, B.C.
V5Z 1G4

CKDA/CFMS-FM VICTORIA
WAYNE STAFFORD
David M. Armstrong, President of Capital Broadcasting System Limited, is pleased to announce the appointment of Mr. Wayne Stafford as General Sales Manager. Mr. Stafford brings to CKDA/CFMS many years of experience in radio sales, most recently as Retail Sales Manager of CFUN, Vancouver. 10-15

ANNOUNCEMENT
CLIFF ANDERSON
Mr. P. D. P. Holmes, Frl., president of Pemberton Holmes Ltd., takes great pleasure in congratulating Mr. Cliff Anderson on his outstanding performance and obtaining the company's "top sales award" for the month of September. For personalized real estate service, Call Cliff at
384-8124 or 477-3994
Pemberton Holmes Ltd
1000 GOVERNMENT STREET
10-16

Everything you need to know about Construction Financing in 3 little words:
First City Investments.
Call us:
First City Investments Ltd.,
P.O. Box 11151, 1200 Royal Centre,
Vancouver, B.C. V6E 3S6
Phone (604) 689-9144/Telex 04-54514
A complete real estate financing organization.
FIRST CITY INVESTMENTS

BOND WEEK

Pressure by dollar

TORONTO (CP) — Prices were moderately lower in active trading on the Canadian bond market this week.

The short end of the market fell five to 10 cents. Mid-long-term and provincial issues lost one-half a point. Corporate issues declined one-half to three-quarters of a point.

Analysts said the Canadian bond prices pressured by falling exchange value of the Canadian currency and by weakness in the U.S. market, drifted lower.

They also said that despite its general weakness this week, the market continues to show interest in the handful of high-quality new issues — even though the prices of some recently issued bonds have drifted down from their offering levels.

A two-part issue of secured notes by Roynat Ltd. was offered Thursday The $45-million issue consisted of $30-million of nine per cent notes maturing Nov. 15, 1982, and a $15-million of 9.5 per cent notes maturing Nov. 15, 1987.

Day-to-day money was available at seven per cent. Three-month treasury bills were traded at an average of 7.17 per cent, up from 7.1 cent last week, and six-month bills at 7.29 per cent, up from 7.22 per cent.

Yields

TORONTO (CP)—Selected bond quotations for October 14, 1977 with offering-price yield supplied by Dominion Securities Limited.

	Bid	Ask	Yield
CANADA			
4½ Sept. 1-83	83.25	683.75	8.00
5¼ May 1-90	75.25	75.75	8.41
6½ Oct. 1-95	80.00	80.50	8.65
CNR			
4 Feb. 1-81	89.38	89.63	7.55
5¼ Jan. 1-85	87.25	87.75	8.00
5 Oct 1-87	78.25	78.75	8.18
PROVINCIAL			
Alta 7⅞ Oct 15-91	92.75	93.75	8.65
B.C.Elec 5 Aug 1-86	78.00	79.00	8.35
ManTel 8¼ Aug 31-92	93.00	94.00	8.99
N.B. 7¾ Mar. 1-96	86.00	87.00	9.23
Nfld 8¼ Sep 1-92	99.50	100.50	8.06
N.Sco. 7¼ Mar 1-91	86.00	87.00	8.93
Ont. 5½ Apr 15-81	92.00	93.00	7.85
OntH 10¼ May 21-00	106.00	107.00	9.43
OntH 8¼ Sept 15-97	91.75	92.75	9.05
QueH 8¾ July 29-96	91.88	92.88	9.57
Sask 6 Mar. 1-87	82.50	83.50	8.60
MUNICIPAL			
MetTor 8⅝ Sep 15-92	93.75	94.75	9.02
CORPORATES			
AltaGsT 11⅛ Aug 95	108.00	109.00	10.26
AlgStl 11 May 1-96	105.00	106.00	10.25
BellTel 9⅞ Apr 1-99	101.75	102.25	9.62
C.I.B.C. 9¾ Jan 1-95	105.00	105.50	8.71
ConsGas 8⅝ Oct 15-93	92.75	93.75	9.39
Dofasco 10⅛ May15-95	107.00	108.00	9. 0
EatnAcc 10⅝ Jan 9	101.75	102.75	10.08
IntertNick 8⅛ June91	94.25	95.25	9.24
ImplOil 9¾ Feb15-95	102.75	103.25	9.36
MolsnInd 8¼ Nov 1-91	90.50	91.50	9.35
Seagrms 10⅞ June 95	107.00	108.00	9.91
TorEatnC 10 Apr 1-00	101.50	102.00	9.78
UnGas 11⅛ Sep 15-95	108.00	109.00	10.27
WstcTrexwts8½ Apr93	91.00	92.00	9.50

Advertising helps you to know
CANADIAN ADVERTISING ADVISORY BOAR

ABACUS
NOW AVAILABLE FOR LEASE

The FOUL BAY PROFESSIONAL CENTRE is to be located at 1964 Fort Street, near Foul Bay Road.
Its proximity to the Royal Jubilee Hospital and the Eric Martin Institute help to establish it as a choice situation for superb medical and dental offices.
Some of the amenities of the building include a diagnostic X-ray facility, a pharmacy and an optical dispensary.
For more information, please contact:
Miss Lindsay Bullied,
Project Co-ordinator,
ABACUS CITIES LTD.,
202, 1208 Wharf St.,
Victoria, B.C. V8W 3B9.
388-6461.
ABACUS
10-14

DON W. ROBERTSON

Mr. Ian E. Cairns, partner in charge of the Victoria office of Price Waterhouse & Co., Chartered Accountants, is pleased to announce that Mr. Don W. Robertson has joined Mr. W. Gordon Holms and himself in Victoria on his re-admission to the partnership. Mr. Robertson was previously a partner in the Vancouver office from 1970 to 1976 prior to a recent financial assignment in industry. He is a member of the Canadian Tax Foundation and a past president of the Vancouver Estate Planning Council.
It is with regret that Mr. Cairns also announces the withdrawal from partnership of Mr. J. A. Wood effective September 30, 1977 for health reasons. Mr. Wood's withdrawal follows 25 years of distinguished professional service to the firm's clients and the business community on Vancouver Island.

NANAIMO
terminal park plaza
BETWEEN McDONALDS AND SAFEWAY ON ISLAND HIGHWAY

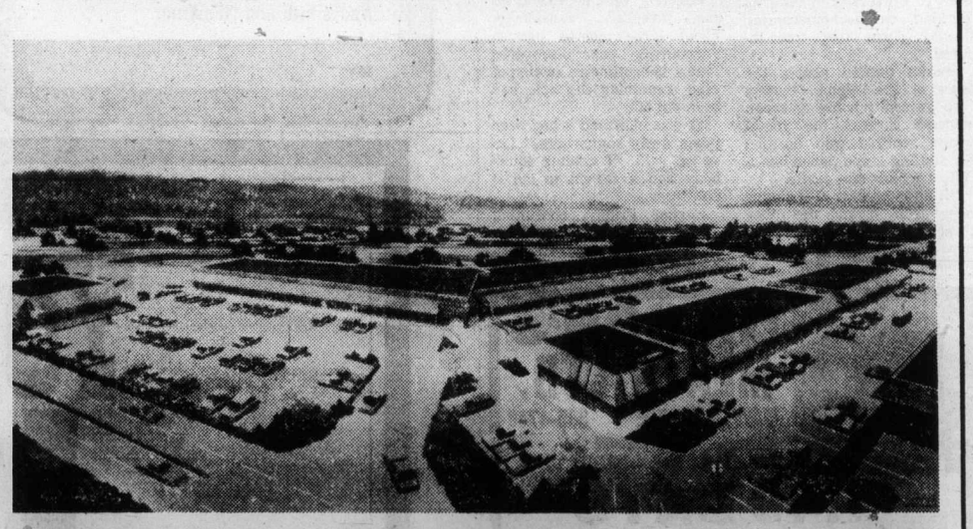

NOW LEASING
A NATURAL EXTENSION OF THE ADJACENT SHOPPING CENTRE THAT FEATURES LIQUOR STORE, SAFEWAY, OVERWAITEA, DESIGNED TO OFFER A WIDE SELECTION OF GOODS AND SERVICES.
FOR INFORMATION CALL COLLECT 688-2504
OR TECHRAM ESTATES LTD. - 732-3853
10-15

Phase-out for controls in 6 months

OTTAWA (UPI) — Phasing out of price and wage controls should begin within the next six months, Anti-Inflation Board chairman Harold Renouf said Saturday.

"If you are going to have a phased method which takes time to operate fairly and equitably, mindful of the fact that the act itself terminates in December, 1978, then one moves backward into a starting date," Renouf said in a radio interview.

"And on that basis, to have sufficient time to wind down, then in my view the starting date needs to be sometime in the next six months."

Finance Minister Jean Chretien has indicated he will announce a date for the termination of controls early in the new session of Parliament that begins Tuesday. Last Friday was the second anniversary of the program.

Renouf said there seems to be a "general acceptance" by the public of the proposal for phasing out controls instead of ending them abruptly.

"And on the phased concept, the method that is preferred by the Anti-Inflation Board is the one . . . where those that are first in would be first out, and conversely those that are last in would be last out."

The head of the Anti-Inflation Board, who succeeded Jean-Luc Pepin earlier this year, said he did not think "inflation psychology" a self-fulfilling expectation of inflation, had been eliminated althought had been subdued.

Renouf said he did not expect a burst of inflation to follow removal of controls because the economy was not healthy enough to support large price or wage increases, not all companies and employees would come out of controls at the same time and the public has "learned some lessons in the last two years."

Both Conservative and New Democratic Party spokesmen have called for an end to the controls, introduced in 1975 when wage increases started to rise dramatically.

When Statistics Canada announced last week that both unemployment and inflation rose during September there were calls for termination of the anti-inflation program from both the Canadian Labor Congress and the Canadian Manufacturers Association.

Bookmaking crackdown

VANCOUVER (CP) — Police raided 13 Vancouver-area homes and businesses Friday as they closed in on a suspected bookmaking ring, a spokesman for the Co-ordinated Law Enforcement Unit said.

Nobody was arrested, but police seized a quantity of material in the raids, which followed a two-month investigation.

McGeer wins labor case support

VANCOUVER (CP) — The provincial government will go to court in an attempt to quash unfair labor practice charges against Education Minister Pat McGeer, Deputy Education Minister Walter Hardwick and other education officials, government counsel Bruce McColl said here.

McColl has written to Paul Weiler, chairman of the British Columbia Labor Relations Board, asking for an indefinite postponement of a scheduled three-day board hearing on the charges.

The charges have been laid by the former faculty association of Notre Dame University, now a local of the Association of Commercial and Technical Employees, affiliated with the Canadian Labor Congress.

Queen lunches with top athletes

OTTAWA (CP) — Queen Elizabeth and Prince Philip lunched Saturday with some 300 Canadians, mostly amateur or professional athletes, who ranger from 11 to 102 years old.

The 102-year-old was Herman (Jack Rabbit) Smith-Johanssen, a cross-country skier who lives in the Gatineau Hills north of Ottawa.

He sat at the head table between Olmpic medal winner Nancy Garapick, a teenage swimmer from Halifax, and Diane Jones Konihowski of Saskatoon, Canada's competitor in the Olympic pentathlon last year.

Fitness Minister Iona Campagnolo proposed the toast to 'la reine du Canada'— the queen of Canada— and recalled Queen Elizabeth's speech on physical fitness during a 1959 visit to Canada. The minister said Canada's progress in sports has been slow but the country is getting there. Canada had ranked an over-all tenth among countries at the 1976 Olympics compared to an average 40th place in previous years.

Campagnolo remarked upon the fitness and discipline of the royal family and added that Prime Minister Trudeau, a head table guest, had always been and still was an example of physical fitness.

The audience sang God Save the Queen, then applauded lustily and later chatted with the queen and prince informally.

It was billed as a lunch for outstanding amateur and professional athletes. But many guests were not athletes in the strict sense of the word although most were associated with sport and fitness in some way. A number of politicians on a Commons comittee looking onto international hockey organization were present.

There were people like Smith-Johanssen, who skis not competitively but for the pleasure of it. And there were others like Toronto hockey broadcaster Foster Hewitt and Father David Bauer, who coached Canada's national hockey teams in the 1960s.

Campagnolo's office refused to issue a guest list and it was difficult even for some of the athletes to recognize one another in street clothes.

CHICKEN ON THE RUN
Uncle Fred's
DELIVERS CATERS
385-3468

Firm faces 16 charges

CanCel alleges sabotage in PCB pollution hearing

TERRACE (CP) — Bruce Levelton, a consulting engineer, told a provincial inquiry that sabotage of a transformer might have caused a poisonous chemical spill at a mill owned by Canadian Cellulose Co. Ltd.

A 13-millimetre hole was evident in the electrical transformer after it exploded last January, allegedly spilling gallons of polychlorinated biphenyl (PCB) into a harbor adjacent to CanCel's pulp and paper mill, about 10 kilometres south of Prince Rupert.

Levelton said the bent-in ately set out to damage this machinery."

CanCel faces 16 charges under the Fisheries Act for unlawfully depositing a harmful substance in a place frequented by fish.

The crown has suggested that the transformer failed because the equipment was not properly maintained, while the defence has raised the possibility that CanCel was the victim of sabotage.

Levelton said he has dealt with four of five instances of sabotage, but admitted it is hard to establish.

"There is no way of finding out who did it and it is impossible to prove," he said.

Levelton said it would be unusual for rust to cause a hole in the metal and rejected suggestions that the hole had been caused by an explosion.

He also ruled out a possibility raised by justice department lawyer Werner Heinrich that the hole was the result of a patching job on a much smaller leak in the same spot.

A hole in the transformer would have allowed some of the PCB-laden insulating fluid inside to leak out. The result would have been an explosive failure of the equipment, which contained almost 400 gallons of the toxic chemical.

Levelton said he examined the wrecked transformer about three months ago in Vancouver, but discovered that a 46-centimetre section of pipe containing the hole had been cut off.

"I was informed it had been taken away somewhere," Levelton said. "I assume somebody had a reason to cut it out."

Earlier Friday, consulting chemist Paul Thomas told the court that tests of PCB concentration in the harbor were "completely meaningless" bemetal edge of the hole "implies that someone deliber- cause environmental officials did not clean their equipment properly.

He said the testers should have washed their equipment with detergent, distilled water and three chemicals to prevent contamination of their samples.

Fraternity members electrocuted

STILLWATER, Okla. (UPI) — A scaffold bumped a 7,200-volt power line outside a fraternity house Friday, electrocuting three Oklahoma State University students working on a homecoming display. Three others were injured.

Sparks flashed across the lawn of the Alpha Gamma Rho fraternity house as seven students hoisted the metal frame scaffold into position for stuffing crepe paper into a 30-foot replica of a castle.

"It knocked four of the guys away from it and the other three got caught up somehow and couldn't let go," said witness Junior McClain.

Yes...

YOU!

Yes, you CAN find a place in the business world. But . . . you must have job-entry skills. Career-focused training at Sprott-Shaw can give you the skills you need — and sooner than you might expect! Call or write today for full information on our career programs and placement assistance.

SPROTT-SHAW
COLLEGE OF BUSINESS LTD.
1012 DOUGLAS ST.
384-8121

Sands

The Sands family and their associates, would like to remind Vancouver Island families to think about safety. Safety in your homes and safety in your automobiles. Please — think and discuss safe practices with your family — to enjoy many happy tomorrows.

Sands Funeral Chapels — family owned and operated since 1912. In Victoria, Sidney, Colwood, Duncan, Ladysmith and Nanaimo.

10-15

ENSIGN
COMPLETE AUTO SERVICE

Deadline Nov. 1st
BUCKLE UP
Lap Type Seat Belts 12.95 ea. plus installation

WHILE-YOU-WAIT

EXTRA STANDARD WHEEL NO CHARGE
With the purchase of
2 SNOW TIRES
EXAMPLE: A78x13 Polyester (Colt, Arrow, Cricket) includes extra wheel and installation.
SPECIAL 69.95 per pair
Full Road Hazard Warranty

Winterize Your Cooling System with a
POWER FLUSH
FALL AND WINTER PROTECTION
CHECK: • Radiator • Water Pump • Heater Core • All Hoses • Complete Reverse Flush
✓ Rad Stop Leak
✓ Flushing Compound
✓ Conditioner
✓ 5 Qts. Antifreeze
39.95 1 Yr. Guarantee on parts installed at time of repair
Regular 49.95

8-CYL. ENGINE TUNE UPS 42.95 (most cars)
Includes:
✓ Plugs, condenser, fuel filter, points.
✓ Check choke operation
✓ Set carb to specs
✓ Service air cleaner
✓ Service battery
✓ Adjust drive belts
✓ Set engine to specs on electronic scope
• CHRYSLER • GENERAL MOTORS • FORD • AMC
4-Cyl. 32.95 6-Cyl. Most Cars 39.95

FOR SAFETY AND COMFORT
SHOCK ABSORBERS 9.95 each
Lifetime guarantee for original owner.
386-2411
For an appointment
Any additional parts or service will be quoted before work is started.
autopac
CHRYCO PARTS
10-16

CHARGEX VISA master charge

ENSIGN SERVICE CENTRE
COOK and VIEW
CHRYSLER PLYMOUTH LTD.
Dealer Licence Number D495A

GILSON'S MEATS LTD.
MAYFAIR CENTRE 385-4742
Prices Effective Mon., Tues., Wed.—Oct. 17, 18, 19

$1.49 DAYS

CHICKEN LEGS $1.12 PER LB. PORTION	1 1/3 LBS
CHICKEN BREASTS $1.12 PER LB. PORTION	1 1/3 LBS
BEEF SAUSAGE 49¢ PER LB.	3 LBS
BABY BEEF LIVER 59¢ PER LB.	2 1/2 LBS
GROUND BEEF 59¢ PER LB.	2 1/2 LBS
CHICKEN WINGS 74¢ PER LB.	2 LBS

	GRAIN FED		GRASS FED	
SIDES	A-1 lb.	99¢	C-1 lb.	69¢
HINDS	A-1 lb.	1.29	C-1 lb.	99¢

"WEIGHT LOSS IN CUTTING, BONING AND TRIMMING WILL INCREASE THE PRICE PER POUND"
10-15

You've got until 5 p.m. Sunday to get out of town.

B.C. Tel's long distance weekend rates are worth leaving town for.

Because between 5 p.m. Friday and 5 p.m. Sunday you can dial direct (112) to most places in British Columbia* for just 35¢ or less per minute (minimum charge 23¢ per call).

So mosey on over to your telephone this weekend. And find out what the gang's been up to.

B.C. TEL

*Rate does not apply on calls from the OK Tel area, coin tel, motel, hotel and to some Northern points not served by B.C. Tel.

Dancer Della switches beats

Della the belly dancer once got her face slapped by an irate female nightclub patron "for looking so damned exotic in front of my husband."

The next person who slaps Della could wind up in jail for assaulting a police officer.

For Della, whose real name is Adela Riviera, has turned in her diaphanous, silky dancing gown for the drab, bulky blue serge worn by Detroit's finest.

Miss Riviera, 23, abandoned the adulation and $100 a show income that goes with performing at such big-name nightspots as the now defunct Playboy Club in favor of "job security and a steady paycheck."

□

Comedian Frank Fontaine Saturday was reported in fair condition in Mt. Carmel East where he has been in hospital since suffering a heart attack Sept. 18. Fontaine, 57, had been moved out of the coronary care unit, but hospital officials could not estimate when he might be released.

□

Cuban President Fidel Castro begins a five-day official visit to Jamaica today.

"This visit will serve to strengthen and closen still more the links of friendship and solidarity which unite the people and governments of Jamaica and Cuba," the official daily Granma said in a terse, front-page statement on the trip.

□

In 1971, Detective **Tokio Akutagawa** was assigned to investigate prostitution in Mie province. On Friday, Akutagawa, 52, was arrested on a charge of running a brothel. Police said during the 1971 investigation, Akutagawa fell in love with a brothel madam named **Masako Okada**, and became her common-law husband.

□

An international investigation into the death of South African black leader Steve Biko was requested Saturday by 128 members in the United States Congress. The request, made in a letter to South African Ambassador **Donald Sole**, asked that "an appropriate public or private international body" be allowed to investigate South Africa's detention practices.

□

U.S. Defence Secretary **Harold Brown** flew home to Washington Saturday after a 24-hour official visit to Italy during which he met Premier **Guilio Andreotti**, foreign Minister **Arnaldo Forlani** and Defense Minister **Attilio Ruffini**. He previously attended a meeting of the North Atlantic Treaty Organization's nuclear planning group in Bari, Italy, and then visited Yugoslavia, the first U.S. Defence Secretary to travel to a communist country.

□

Singer **Natalie Cole** gave birth in Hollywood to her first child Friday night, a six-pound, three-ounce baby boy named **Robert Adam Yancy**. The singer, a three-time Grammy Award winner married to record producer **Maravin Yancy**, is the daughter of the late **Nat King Cole**.

□

A federal judge in Manhattan has refused to consider a bail application submitted by reputed mob chieftain **Carmine Galante**, jailed last week for parole violations. Galante, 67, reputedly one of the most powerful figures in organized crime, was locked up for allegedly violating his parole by associating with known criminals.

□

Daredevil motorcyclist **Evel Knievel**, 38, pleaded guilty in West Los Angeles court Thursday to assaulting television executive and author **Sheldon Saltman** with a baseball bat Sept. 20. Knievel told the judge that Saltman, a former Knievel aide, had written "a vicious book of pornography about me." Sentencing was set for Nov. 11.

□

John Erlichman Friday was granted a reduction in his sentence for the **Watergate Plumbers** break-in in Washington and could leave federal prison in two weeks.

□

American Indian Movement leader **Russell Means** has accused the **Carter** administration of "inhuman, racist policies" toward Indians in the United States. "When I hear President Carter and other officials speak out in defence of human rights, I ask myself whether there could be any greater hypocrisy," Means said in an interview with a Bulgarian newspaper in Sofia.

NAMES in the NEWS

Advertising helps you to know

CANADIAN ADVERTISING ADVISORY BOAR

Interest conflict alleged in choice of accountants

WASHINGTON (AP) — The new U.S. department of energy has hired the accounting firm employed by some of the largest oil companies to advise the administration on a standby plan to ration gasoline.

The hiring of Price Waterhouse Co. constitutes "an obvious, glaring conflict of interest," according to Jack Blum, a lawyer for small gasoline retailers. He said he feared Price Waterhouse would weigh its advice to the government in favor of the major oil companies, from which it received millions of dollars in fees each year.

The accounting firm is employed by Exxon, Shell, Gulf, Amoco and Chevron.

Energy department officials said they awarded the $526,000 consulting contract to Price Waterhouse, without any competitive bidding, because the firm had been involved in developing earlier gasoline rationing proposals and had the experience needed to move quickly.

Among the options known to be under consideration is a proposal for the government to give ration cards to motorists. Another proposal would use "white-market" coupons that motorists could legally buy and sell among themselves.

Officials stressed, however, that whatever plan was adopted would be intended for use only in case of a severe gasoline shortage, such as might accompany another cutoff in Arab oil supplies.

4 BEDROOMS — $52,900
OPEN HOUSE — SUN., 2-4 p.m.

Solid, very well-kept home offering 4 bedrooms, large bright kitchen and dining area, fireplace, wall-to-wall carpeting. Rec. room, 3-pce. bath in full basement. Lots of paved parking, large easy-care lot, close to Golf Course, schools, shopping with bus at door steps. 3405 CEDAR HILL RD. Priced $52,900 for urgent sale.

GORDON HEAD
$66,500

Lovely 3-bedroom, full-basement home, less than a year old with large bright kitchen, spacious dining room and living room on an easy-care lot. Close to schools, park, shopping and bus stop.

For more information, please call

BASH SHARMA
386-3231 479-4933
BLOCK BROS. REALTY LTD.
10-15

APARTMENT BLOCKS

58 SUITES $1,200,000.00
44 SUITES (TAX SHELTER) $1,300,000.00
30 SUITES $560,000.00
95 SUITES $1,900,000.00
MOTEL $850,000.00

SEE PETER BROWN OF P.R. BROWN & SONS, LIMITED
762 FORT ST. 385-3435 anytime
10-14

3116 GLASGOW
OPEN HOUSE
SATURDAY 2:00-4:00 SUNDAY 2:00-4:00

Neat garden, well kept home, three bedrooms (one down). Fireplace, dining room, quiet area but convenient to bus, schools and shopping.

PRICED SENSIBLY AT $54,900

REALSPAN PROPERTIES LTD.
ATTENDING JOHN ADDICOTT
10-14 388-6454 477-8232

TAX SHELTERS

1. Rental 15 Suiter
Capital Cost Allowance available (1st year) Price $415,000.
2. 12 Suiter (Strata Titled)
Capital cost allowance available (1st year) Price $350,000.

Smaller and larger tax shelters and investments available, call
T. L. PEASLAND 478-2250
HENDERSON REALTY LTD. 10-15 385-9741

In Oak Bay
IT'S
TOD HOUSE

Offering superb condominium homes some with sea and mountain views. Easy walks to all amenities. $65,000-$105,500. (Only 10 left) Cadboro Bay Rd. at Hamiota
OPEN DAILY 2:00 to 4:00 (Except Monday)
W. MOHR
H. WHILEY 598-3321

In Fairfield
IT'S
1019 McCLURE

Offering quiet dignified comfort and convenience—just a short walk to all of downtown. $43,700 to $49,600 (Only 6 left)
OPEN TUES.-SAT. 2:00 to 4:00
H. BLAKE 598-3321

All homes come supplied with a range of appliances, drapes, ensuite laundries, fireplaces. All corner suites.

JACK MEARS
OAK BAY REALTY LTD.
10-15

Talking real estate? Then you should talk to "THE MOLYARDS"

The market is brisk. We've sold all our listings. All price ranges. We are capable and will sell your home or property. Call us at 386-3585 or Res. 384-4827.

You'll be glad you did!
Victoria Realty Ltd.
10-16

Reach for the stars . . .

Only a few left. Prestige address. Twenty three floors of gracious living in the tallest high-rise on the Island. Built on solid rock. Adult oriented, well-managed by people who care. Quiet congenial atmosphere for those who wish to enjoy their investment.

★ Resident manager
★ Fridge, stove
★ Laundries on alternate floors
★ Drapes
★ 3 high-speed elevators
★ Controlled entry
★ Underground parking
★ Outdoor pool kept at year round 80 deg.
★ Saunas
★ Hydro-therapy swirlpool
★ Putting green
★ Bowling green
★ ½-block to Beacon Hill Park
★ 2 blocks to downtown
★ Workshop

FINANCE TO 90% 1-BEDROOM FROM $28,000
MORTGAGE RATES 10% STUDIO FROM $26,100

ORCHARD HOUSE
647 MICHIGAN
Please phone manager at 382-4650 for appointment to view.
10-1

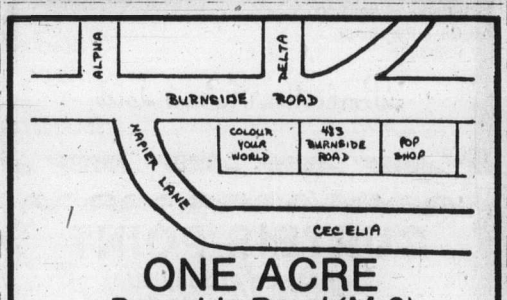

ONE ACRE
Burnside Road (M-2)
LIGHT INDUSTRIAL (City)

Very flexible zoning for warehouse and general non-offensive industries. 188 ft. of frontage on Burnside Road. 4,000 sq. ft. bldg. on property, 2 storeys making a total of 8000 sq. ft. of existing rentals. Ideal situation for new construction of Strata Title, warehouse, offices, etc. Excellent traffic street offering good exposure! Full price $575,000. For further details call:

BRYON JEEVES
477-7284 24 hrs. 477-6257 Res.
D. F. HANLEY & ASSOCIATES LTD.

I'VE GOT "IT" CURBSIDE APPEAL

You'll be so happy to say this is my home. Spacious home with 3 pce. ensuite. 2 quality built fireplaces. In-law suite or a fourth bedroom. There are extras here not seen in your usual spec home. Large sundeck, large lot fully fenced. New exclusive. Courtesy to all realtors.

$76,500.00

477-0580 PAT FORBES 477-1841
Block Bros. Realty Ltd.
10-15

Woodstone Place
May Have What You Really Want in a New Condominium Home

LOCATION:
Very desirable residential location on quiet Rockland area tree-lined street. 1039 Linden Avenue, near Rockland Avenue.

PEACEFUL ENVIRONMENT
Small, compact, quiet, strictly residential development with only 26 suites in entire building.

QUALITY
Superior construction, quality appointments and meticulous attention to finishing — close scrutiny is invited.

VALUE:
No subsidies or give-aways — just good, solid value. 18 two-bedroom suites remaining give a good selection. From $43,900 to $52,900.

OPEN TO VIEW DAILY 1-6, SAT. and SUN. 12-5
DIAMOND DEVELOPMENTS LTD.
386-1255 10-15 595-4094

Why is McKenzie House Victoria's fastest selling condominum...

THE UNIT
Compare one of our homes with your present apartment. You'll find almost 1100 sq. ft. of quality finished, one level living (no stairs). A spacious master bedroom, larger than most bedrooms in single family homes. Two-four piece bathrooms, a house sized kitchen with eating area. Separate dining room, and a twenty-five foot sundeck. All homes in McKenzie house come complete with two full sized appliances, drapes, beautiful custom made cabinets and most important, quality finishing and floor coverings throughout.

LOCATION
Located away from the busy downtown area, McKenzie House is close to excellent shopping, the university, schools, excellent recreational facilities, parks, the Cedar Hill Golf Course, and right next door to the new public library.

THE FACILITIES
McKenzie House has a huge swirl pool and sauna, games room and work shop. There is plenty of storage room and laundry facilities on every floor. We have a resident manager

THE VALUE
After viewing McKenzie House, you will agree that our units are priced thousands of dollars below comparable units in Victoria—if you can find comparable units! Every one bedroom sells for $40,095.00, every two-bedroom sells for $44,550 regardless of the floor.

THE PEOPLE
We are proud to say the nicest people have bought at McKenzie House.

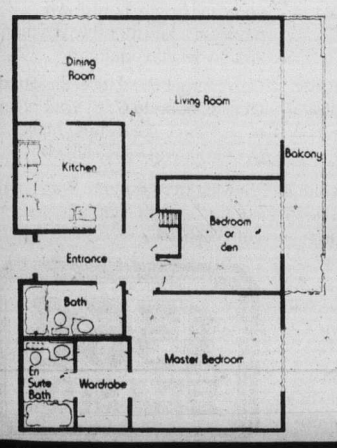

FINANCING
Relax! You don't need much capital. If you really want to live at McKenzie House, we can help you with creative, flexible financial guidance, tailored to your needs. We can help you make your own deal. Monthly payments as low as $246.25. Our building qualifies for AHOP 8% mortgage.

McKenzie House
Open Daily for Viewing
12 noon til 8 pm
Near the corner of McKenzie and Cedar Hill Rd.
—Next to the new library
—1490 Garnet Rd.

TOD·HACKETT
"Our business is building —everyday"
For information telephone 477-0176
10-15

ONLY 16 UNITS LEFT!

Oak Bay area living at a price you can afford

Carefully situated on a quiet street, these condominium homes offer you the quality construction and finishing that you expect in the Oak Bay area.

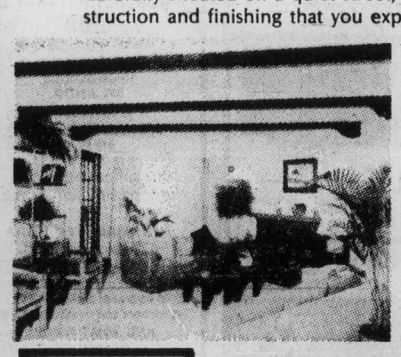

- Natural brick fireplaces
- Tudor style Interiors
- Ceramic tiled bathrooms
- Expansive storage areas
- Fully secured underground parking
- Porcelain light fixtures
- Hobby room and recreation lounge
- French Provincial doors opening onto private patios
- Walking distance to the Oak Bay Recreation Centre, the Jubilee Hospital, the Oak Bay 'Village' shopping area, tennis, parks and major bus routes

Visit us today and view the 'Oak Bay' lifestyle at prices you can afford

$41,000 to $68,000

Chateau Jubilee

1610 Jubilee Avenue (off Oak Bay Avenue)
Open 10 a.m.-8 p.m. weekdays. 10 a.m.-7 p.m. weekends
Phone 595-4011
Another quality development by Vista Homes

One-party election

KINSHASA (AP) — Zaire citizens went to the polls Saturday to elect 270 members of parliament in the second round of month-long national elections called by President Mobutu Sese Seko.

Results of the first round, held last weekend to select municipal councils, have not been announced. Authorities say there were a number of irregularities in the polling.

About 2,080 candidates have been campaigning for the parliamentary seats. All are members of Mobutu's People's Revolutionary Movement, the country's only legal political party.

Killings sweep Cambodia

Communist factions in power struggle—refugees

Colonist-Newsday Service

SURIN REFUGEE CAMP, Thailand — Cambodia has been swept by a new wave of killings over the past six months, according to two of the highest ranking members of the Khmer Rouge to defect since the Communists took power in Phnom Penh in 1975.

In a series of interviews here, 30-year-old Hui Pan, a member of the hitherto secret Communist party of Kampuchea (Cambodia) and a Khmer Rouge village chief, and 21-year-old Chuk Han, a commander of a Communist artillery regiment, said the latest bloodletting was sparked by a mysterious power struggle within the Cambodian leadership last April.

The two said the upheavel involved an effort by what they termed the "new Khmer Rouge" to root out the "old Khmer Rouge" from positions of influence throughout the country. They claimed the purge had led to mass executions within "Angka" ("the organization"), the name formerly used by the ruling Cambodian Communiist organization, and to an increase in killings among the civilian population.

These killings were still going on when the two, accused of being part of the old Khmer Rouge, fled across Cambodia's heavily guarded border to Thailand in midsummer. Reports from the handful of refugees who have managed to escape since then indicate the executions are continuing.

Details of the power struggle remain unclear. But judging from the evidence of the two defectors and that of other refugees, the new Khmer Rouge consists of the hardline pro-Chinese leadership of the Communist party, based in Phnom Penh and headed by Pol Pot, who is party secretary-general and premier. The old Khmer Rouge apparently refers to the Angka bureaucracy in the countrside.

The issues dividing the two groups are equally obscure. The defectors said that according to internal Angka documents they had seen, the old Khmer Rouge is accused of planning a new revolution in order to run Cambodia along Soviet lines. The documents also claimed that members of the old Khmer Rouge were agents of the CIA, that they had hoarded rice and other scarce foodstuffs, and that their inept and brutal methods had turned popular opinion against Angka.

The accusation of pro-Soviet leanings has prompted some analysts in Bangkok to conclude that the old Khmer Rouge was composed of people who had what Phnom Penh believed to be unacceptably close links to the Vietnamese Communists. Vietnam had been Cambodia's revolutionary ally for many years, but a long-standing border dispute and moves by the Khmer Rouge to keep their independence from their more powerful neighbor have soured relations between the two countries in recent months.

— AP

Ike memorial

Mamie Eisenhower lays her hand on arm of statue of late husband Dwight D. Eisenhower during commemorative ceremony of former president's 87th birthday in Gettysburg, Pa. Statue is on campus of Gettysburg College.

Blondes interviewed

Stand-in mother offered $10,000

BERKELEY (UPI) — A childless couple say they will pay $10,000 to a blonde, blue-eyed woman of European ancestry who will have their baby through artificial insemination.

Thes elected woman would use the husband's semen, say the couple, who are in their 40s, they prefer to be called "Pete and Elizabeth Brander" and have advertised their desire for a family in the University of California newspaper.

They began advertising last spring, offering $6,000, but have increased the amount because, after interviews with 40 applicants, they could not find a woman who fit their specifications.

Doctors have not been able to find physical reasons why the couple has not been able to have a child after 14 years of marriage. Mrs. Brander said she even tried artificial insemination without results.

"So many people have children and don't want them, and we need a family so bad," she said.

The couple, who plan to adopt a child if their search fails, insist that their insemination candidate not have a boyfriend.

"We've had several girls who wanted to do it, but my husband has said, 'no'," said Mrs. Brander. "If he's going to put out that kind of money, he wants to make sure it's his."

The couple wants the woman to live with them from the time of insemination to when doctors verify she is pregnant.

Mrs. Brander said the couple is continuing its search because her husband wants to carry on his bloodline.

OPEN SAT. and SUN., 1-5 P.M.
2625 MacDonald Dr., Victoria
QUEENSWOOD DISTRICT, BY OWNER

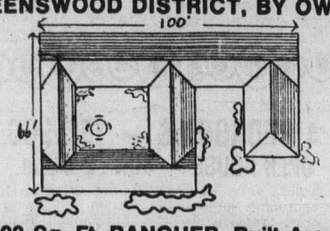

3,000 Sq. Ft. RANCHER, Built Around 625 Sq. Ft. Patio — PLUS 700 Sq. Ft.
possible IN-LAW SUITE ETC.
and All on One Level
Designed and decorated with unusual talent, this unique home sprawls on a park-like setting, .78 acre, bathed in sunshine, fringed by trees, with large circular driveway.
Note These Features:
• Thick red wall-to-wall carpeting • Lots of black wrought iron • Teak panelling • 3 fireplaces, 1 with full rock wall and massive mantel • Stereo throughout • Intercom • Thermopane windows and 4 sliding glass doors.
OFFERS INVITED 10-15 D. F. McLean & Sons, 477-8261

PATIO HOMES
OPEN DAILY 2-6 p.m.
Seven semi-detached California styled patio homes (four sold). An alternative to townhousing. Quality comparable to $100,000 custom homes.
FEATURES INCLUDE:
—3 bedrooms
—1½ bathrooms
—family rooms
—fireplaces
—3 garden patios
—attached carports
THE ULTIMATE IN PRIVACY:
A first for Victoria, compare the planning and construction. Drive to Jolly Place 1 block south of McKenzie and Glanford intersection.
$60,900 to $61,500
9-30 PHONE 592-0662

SAANICH PENINSULA
FARM . . .
47 gently sloping acres near Golf courses
½ mile from Saanich Inlet
Modern house, large stable, ample irrigation capability from deep ponds and comprehensive line of low-time farm machinery. This beautiful and productive acreage offered at $285,000. Call
Giles Perodeau 658-4525 or John Bell 477-2582
Pemberton, Holmes Ltd
Victoria, B.C. 384-8124
10-16

OPEN SAT. and SUN.
4233 THORNHILL
1:30-4:00

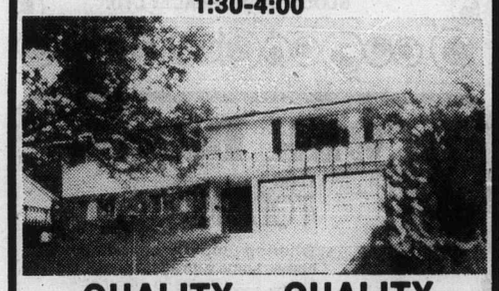

QUALITY — QUALITY
Four bedrooms on the main floor, enormous living room with rock floor-to-ceiling fireplace, fully developed ground floor offers rec. room including wet bar and fireplace, laundry room, 3-pce. bath, extra bedroom or gym room, double garage with electric door, grand entrance foyer, very desirable area in Gordon Head. $95,000. MLS.
JACK LIDSTONE
386-3585 477-9262
VICTORIA REALTY
10-14

OPEN HOUSE SAT. AND SUN. 1-5
1503 and 1504 Robinwood Dr. off Majestic Ave. and Hawthorne St.
Built by George Walton Construction — 35 years Victoria's leading custom builder.
JUST COMPLETED
You must see these well designed and superbly built homes before you buy. 2 and 3 large bedrooms, large living room with high beam ceiling, 1½ baths, large dining room, family room with cedar ranch panel on walls, unique kitchen. Basement area ready for development. Good quality carpets and lino. Thermo windows and all outside doors solid core, double floor.
FOR FURTHER INFORMATION CALL—592-6231 or 592-6367.
10-7

CURTEIS POINT
Appraised at $85,000
NOW $78,900
1264 sq. ft. family home set on 1 acre of land. Secluded location only 2 minutes from Westport Marina. Easy to care for property inside and out. Electric heat and hot water. 3 bedrooms, 4 pce. bathroom, living room and dining room with stone fireplace. 20x20 family room. A special feature of this property is the 860 sq. ft. workshop/garage. 400 sq. ft. of sundeck. Treed setting yet open to year round sun. Recently appraised at $85,000, the price has been reduced to $78,900 for a quick sale. MLS 283-30
JOHN BRUCE 656-3928
Res. 656-2023 or 656-6151
SIDNEY REALTY LTD. 10-15

THE WINNING TEAM?
CASTLE PROPERTIES
Get 25 ALL STAR Realtors on your Team Today
PHONE 386-6164
10-15

OPEN HOUSE
SAT. & SUN. 1:30-4:30
3710 SAANICH ROAD
This lovely three-bedroom family home is conveniently located close to Town & Country Shopping Centre. Large lot with ample space for extra parking, etc. Full basement with possibilities for development. Offers to $51,500. MLS 28141.
388-4434 LEO PIGERT 598-1975
388-4434 EVAN WILLIAMS
WESTMONT REALTY (1977) LTD. 920 HILLSIDE 388-4434
10-14

TRADE
STRATA TITLE DUPLEX
Builder will consider a house in trade for new Strata Title Duplex — 1400 sq. ft. each side, 2 bathrooms, full basement with 3rd plumbing roughed in. Top quality workmanship. Near town.
"Dial A Realtor"
Win Douglas
595-5171 OFF. RES. 383-9902
Realtor CANADA TRUST
10-15

In person.
At 1366 Hillside.
Meet two of
the BC Lions stars.

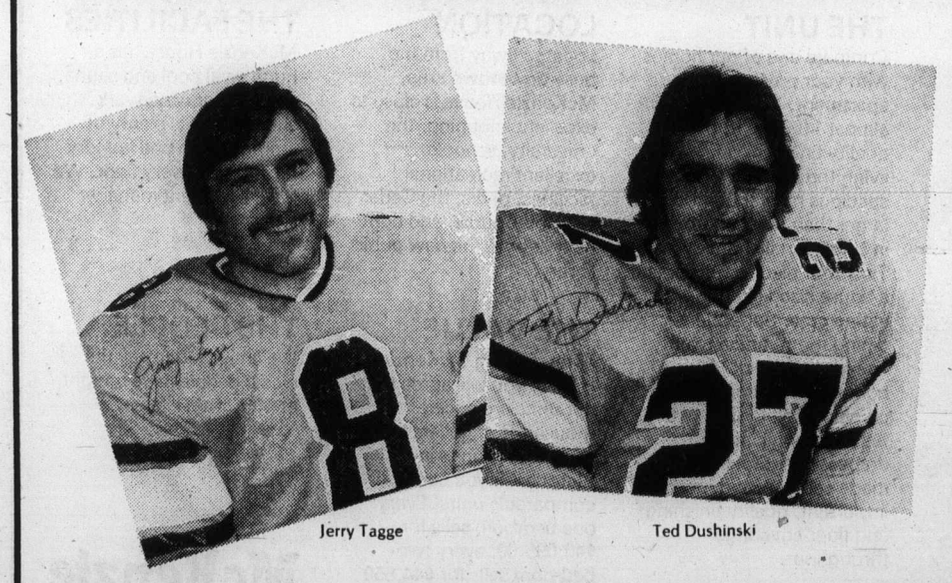

Jerry Tagge Ted Dushinski

They'll be at 1366 Hillside this Sunday, October 16 from noon to 6 p.m.

We invite you to visit and say hello to these two great athletes. And of course, bring the kids (and a football to autograph).

And while you're here, take a good look at another star—1366 Hillside, the unique apartment home development.

If you're a single parent or a young family, we've got very special news for you. 1366 Hillside is in touch with your reality. We welcome children with our outdoor playground. We offer fulltime child care, right on the premises. We feature five different suite plans including split level suites with privacy you would expect only in a house. Also, a 6000 sq. ft. rooftop garden.

We have the financial package that you can handle. Low down payments, low monthly payments and *ownership* equity.

Don't forget the date—this **Sunday, Oct. 16, noon to 6**. It's your chance to visit three great stars, *Tagge, Dushinski* and 1366 Hillside.

Viewing from noon to 9 p.m. daily
For further information, call 388-6234

1366 HILLSIDE
AMBLEWOOD DEVELOPMENTS LTD.
10-14

ENSIGN
EX-LEASE TRUCKS
MUST BE SOLD

1974
D500 CAB AND CHASSIS

221 "Wheelbase 5-Speed transmission, 2-speed rear axle, custom radio, auxiliary gas tank. Stock No. 8649.
$4994 SALE PRICE

1974
D500 WITH CARGO BOX

175" Wheelbase, 5-Speed Transmission, custom radio, 14' Dump Box with Hoist, G.V.W. 18,000 Lbs. Only 31,000 miles. Stock No. 8924
$5994 SALE PRICE

Call Brian Cathcart — For Complete History and Further Information
10-9
Plymouth CHRYSLER Dodge Trucks SALES/SERVICE
ENSIGN
CHRYSLER PLYMOUTH
QUADRA and CALEDONIA
386-2411
D.L. 495A
10-9

WHY RENT?
A DOWN PAYMENT OF $495
(With $1,000 B.C. Gov't. Grant)
A MONTHLY PAYMENT OF $209
(Includes Principal, Interest, Taxes)
INCREDIBLE 8% AHOP MORTGAGE
AND AN INCOME OF $700
Qualifies you to buy a condominium home at
Princess Maquinna
830 Esquimalt Rd.
COMPARE PRICES!
1-bedroom from $28,900
2-bedroom from $34,700
2-bedroom and den from $35,600
AND WHAT'S MORE
We look after ALL LEGAL COSTS.
Drapes, continuous clean hot point range, deluxe frost-free fridge, balcony and sundeck, recreation facilities ARE ALL INCLUDED IN THE PRICE.
OPEN WEEKDAYS 4:30-7:30 p.m.
SAT. AND SUN. 1-5 P.M.
BYRON PRICE & ASSOCIATES
10-15 385-2458

Natural recovery no excuse

Spill cleanup 'necessary'

HALIFAX (CP) — Ocean shorelines eventually recover from oil spills, but that is no excuse for not removing oil pollutants, Dr. Kenneth Mann of Halifax told about 160 scientists here.

The Dalhousie University biologist was summarizing results at the end of a week-long symposium on oil spills. Officials of the Bedford Institute of Oceanography, sponsor of the event, said it was the first of its kind and drew many of the world's top scientists in the field of oil pollution.

Mann said papers delivered during the week showed shorelines recover after 10 years "but for the people who live on the coast, 10 years is a long time."

He said oil spills are less harmful than some other man-made catastrophes. For instance, the Great Lakes may take up to 1,000 years to recover fully from pollution-caused oxygen depletion. And the Middle East is still desert where farms and forests were overused more than 1,000 years ago.

Mann said there also is no sign of recovery for Atlantic kelp beds devastated in recent years when fishing reduced lobster numbers and caused a population explosion among the lobster's kelp-eating prey, the sea urchin.

He called for more research into the effects of oil pollution on marine life, noting that the field is complex and it is difficult to determine how individual organisms react to oil because unrelated forces may be at work on them at the same time.

Mann said there is little knowledge on effects of oil on Arctic waters, despite evidence that Arctic waters would be harmed more by oil than southern waters.

Scientists from Denmark and Canada disputed earlier comments that dispersants are harmful. They said modern dispersants are less toxic than earlier varieties, can be beneficial when used in restricted circumstances, and are still used occasionally in Canada and the Scandinavian countries.

An official of the Canadian environment department said dispersants might speed recovery of marine life in sheltered bays and marshes, where oil is most damaging because it becomes incorporated in the sediment. But he added that little is known about whether the dispersants themselves become incorporated in sediments.

Other scientists said no one had ever studied in detail the effects of the sinking of the Argo Merchant or other offshore spills in which the oil does not reach shore. The Liberian supertanker hit an offshore shoal off Massachussetts last winter and broke apart.

Union chiefs win case

VANCOUVER (CP) — The British Columbia Labor Relations Board has ruled that union leaders cannot be singled out for greater discipline than ordinary rank-and-file members.

The ruling by board vice-chairman John Baigent stemmed from a 1976 strike at Noranda Mines' Bell Copper division at Granisle, B.C.

Five officers of the Office and Technical Employees Union and the Canadian Association of Industrial, Mechanical and Allied Workers were suspended by the company while rank-and-file members were only given reprimands.

In its ruling, the board said a union officer is under no obligation to assist management in enforcing a collective agreement.

LAST OF THE GOOD BUYS

Last chance to buy a fine Westport 2 bedroom home from $39,500. Features you won't find in others. Open Tues.-Sun., 1 p.m. to 4 p.m. or call 388-5679 or 658-5811.

NOW 3 LEFT!

1020 ESQUIMALT ROAD The Westport
TURN UP LAMPSON, RIGHT ON WORDSLEY

Ford LEASING

1978 FORD FAIRMONT 4-DOOR SEDAN

STOCK No. 1080

3.3 litre, 6-cylinder engine; automatic transmission; power steering; power front disc brakes; cloth seat trim; AM radio; electric rear window defroster; exterior accent group; vinyl body side mouldings; BR78x14 white sidewall radial ply tires; underseal; 12-month, 12,000-mile factory warranty, plus 12-month, 12,000-mile extended power train warranty.

"The Best American sedan I've ever driven." Patrick Bedaro (Sept. '77 Car & Driver)

36-MONTH NET LEASE

$139 PER MONTH (Plus Tax, Licence, Insurance and Maintenance)

EXECUTIVE CAR LEASE LTD.

1060 Yates St., Victoria (Division of Peter Pollen Ford Sales Ltd.) 384-1144

OPEN HOUSE

4620 VANTREIGHT DRIVE

SUN., 2-4

Designed and built by David Gurr, this home offers beautiful ocean views and is in a well-treed setting. Offered at $166,000. MLS.

385-7721 (24 Hr. service)
592-3978 Dale Briggs

GARDNER REALTY LTD.

10-15

UNIVERSITY AREA

Tantalizing with charm and atmosphere is this vintage house on a gorgeous lot (110x100 ft.). Snuggle behind a high laurel hedge and view of sparkling lights. Attractive greenhouse and patio. Offered at $62,900.

BB OLIVE L. MARTIN
479-8913
386-3231
BLOCK BROS. REALTY LTD.

I'm so Excited . . .
IT'S MY FIRST APPEARANCE

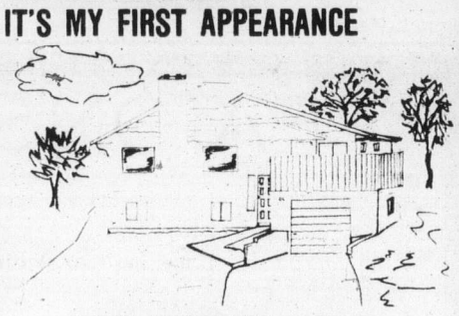

OPEN HOUSE SUN., 1-5 P.M.
2814 AUSTIN AVE.

The ½ acre gives a peaceful setting for this spacious 3-bedroom family home. The magnificent stone fireplace will be the centre of cheerful gatherings here. A bright kitchen with eating area for Mom. And the views of the Gorge Waterway will relax the soul of any man. Price $77,900.

JIM GILL
477-1841 478-0008
BLOCK BROS. REALTY LTD.

BB BB

10-15

KNOWLES REALTY LTD. announces JUST ONE LEFT

"HILLSHIRE"

1525 Hillside Ave.

★ Convenient location
★ Pocket-Pleasing Price $33,500
★ 1-Bedroom and den Condominium Home

call 384-8101 or any of the following numbers for an appointment to view.

595-3022 385-9921
384-8075, Pager 307 or 398.

8-28

INTRODUCING

We Are Proud to Introduce Our Team of Experienced and Competent Realtors

Dave Taylor; Wilf Gee, Pres. Westmont Ventures; Ellwood Nault, Manager; Rick Kinnis, President; Wayne Butterfield, Sec.-Treas.; Marguerite Vickery; Bill Sidhu; Ken Wright; John Bunyan; Evan Williams; Leo Pigert; Gerry Parker; Sandra Banner; Mike Plimley; Gordon Ellis; Arnold Marr

We are still expanding and have room for experienced realtors and those new to the business. This is a high volume office with substantial residential sales and great involvement with I.C. & I., new construction and land development.

JOIN OUR TEAM — CALL IN CONFIDENCE TO ELLWOOD NAULT, MGR. 388-4434

10-15

WESTMONT 388-4434 W REALTY 388-4434

YOUR CREW
THE KAPTEYNS
"It's Smooth Sailing with Us"

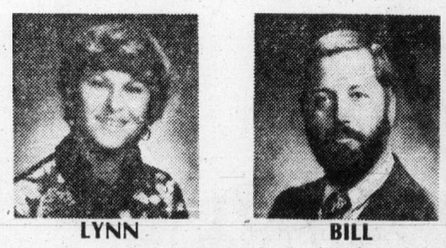

LYNN BILL

Buying or selling, engage a professional Realtor. Let us do the worrying. Do not hesitate to call.

LYNN and BILL KAPTEYN
477-0191 652-1242

FOR SALE Royal Trust

The Royal Trust

10-15

OPEN HOUSE
4544 & 4548 Balmacarra Rd.
(Off Ferndale)
Sat., Sun., 1:30-4:30
and Mon.-Fri. 9-4:30

Roswil Holdings is proud to present the completion of Balmacarra Road.

I

2600 square feet of character, charm and comfort are combined to form a delightful family home. Large separate dining and sunken living room add a sense of formality, while a must to see is the kitchen eating family room combination, 4 bedrooms, master with ensuite, double garage and fully landscaped lot are all charismatically combined to make this the best buy at $135,000.

II

Due to popular demand, Roswil has designed and is building a 2200 square foot bungalow. If what you're looking for is a small but unique home then look at these features. Large master bedroom with 4-piece ensuite, plus den or 2 bedrooms. Spacious entrance leading into 24'x15' sunken living room, eminence separate dining room, plus the cozy kitchen eating family room combination. The house has so many features that it's a must to see. $125,000.

10-7 477-0487 or 477-3139

If you know the builder, you know the rest.

Park Pacific has added an extra dimension to the word quality at Somerset House in Stadacona Centre.

It's even more than expert construction and meticulous attention to detail. It comes from planning homes for others that you would want for yourself.

It's quality you can see. At Somerset House, luxury is not just a series of add-on items. The benefit and function of each feature blends with the others to create unique, individual residences.

It's the result of common-sense planning. That's the Park Pacific tradition. And it tells.

You are invited to come and view Somerset House in its gorgeous garden setting with every amenity provided for in the total complex of Stadacona Centre.

Conveniently located at the Oak Bay Junction, next to beautiful Stadacona Park. • Neighborhood shopping centre, indoor swimming pool, sauna, swirlpool. • Tudor library, Tudor lounge and recreation room, hobby room, garden courts and full underground parking.

★ PLUS FINANCING FROM 7½% TO FIRST PURCHASERS.

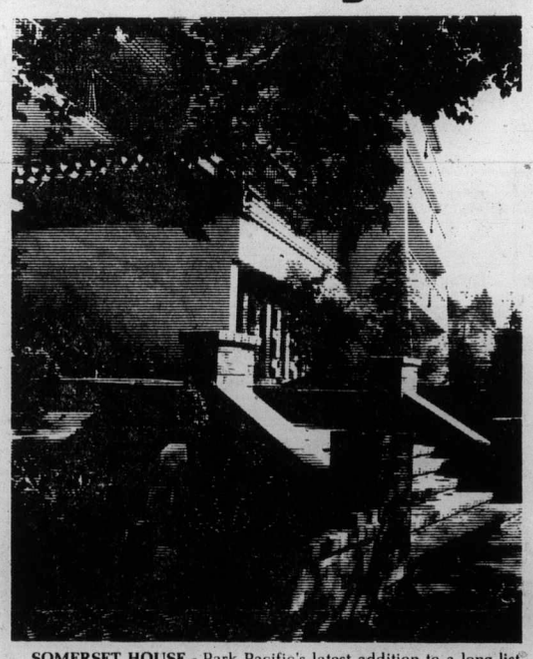

SOMERSET HOUSE - Park Pacific's latest addition to a long list of successful developments in Victoria which includes Dean Park Estates, Harbour Towers Hotel, Quadra Centre, The Savoy, Kensington Terrace, The Anchorage, Uplands Gate, Royal Woods, Mt. Tolmie Ridge, Winchester Court, The Oak Bay Mall, Brookside Manor, The Seaport, The Lord Harley, The Royal Richmond.

- 1 bedroom luxury apartment homes: $36,000 to $44,000
- 2 bedroom luxury apartment homes: $49,000 to $64,000

In response to the fantastic public reception of Stadacona Centre, Park Pacific now includes the following very special extras in the purchase price of a home in Somerset House:

Legal Fees (conveyancing) • Moving Costs - in-town • Telephone and T.V. hookup •

SALES OFFICE: 595-3132
Open daily 10:00 a.m. to 9 p.m.
Entrance on Stadacona Street.

Another quality development from.

Park Pacific
Stadacona Centre IT HAS TO BE SEEN

15 SOLD IN THE FIRST 10 DAYS!

Election fever high as MPs return to House

OTTAWA (CP) — When Queen Elizabeth outlines government policy in the throne speech at the opening of Parliament Tuesday, election will be on many minds.

Prime Minister Trudeau is expected to go to the people in 1978 and a spring election is a popular forecast here. Four vacancies in the Commons, each from a different province, might prompt Trudeau to hold a mini-election sooner to test the national mood.

As the 30th Parliament progresses, debates, policies and legislation can be expected to be presented with an eye on the electorate.

And for the first time, parliamentary proceedings will be televised.

Earlier this year, election speculation pointed toward a fall vote.

The Trudeau government's mandate does not expire until July 31, 1979, but federal elections traditionally are held every four years. The last one was in 1974 when the Liberals rolled back into a majority government.

Trudeau's strategy should be clear by March 1 because he is forced legally to announce by that day a date for a byelection in the New Brunswick riding of Fundy-Royal formerly held by Gordon Fairweather, who left the Conservatives to become federal human rights commissioner.

Trudeau also has the option of announcing March 1 a date for a federal election.

Due dates fall later in March for announcements of byelections in two of the other vacant ridings, which were also held by Tories. These are the Hamilton-area seat held by Sean O'Sullivan and B.C.'s lower mainland constituency held by John Reynolds.

The fourth seat, Lotbiniere in Quebec, held by the late Social Credit leader Andre Fortin, has not yet been officially declared vacant because of an administrative technicality. Fortin was killed in an car crash June 24 near Drummondville, Que.

A fifth seat is also scheduled to become vacant before the end of 1977. Robert Stanbury, a former Liberal cabinet minister and Toronto MP since 1965, has announced he will soon retire.

Trudeau's track record augurs against holding by elections soon, although almost 400,000 Canadians currently lack the services of an MP. Some persons who voted May 24 in six federal byelections had been without an MP for eight months.

Both the governing Liberals and opposition Conservatives have juggled their front benches in preparation for the new session to be opened by the queen.

Most of the electioneering in Parliament likely will be centred on economic troubles and perceived threats to national unity raised by Quebec.

Leading the government on the economic front will be Jean Chretien, who moved from the industry, trade and commerce portfolio to replace Donald Macdonald as finance minister. The move was one of several announced by Trudeau last month.

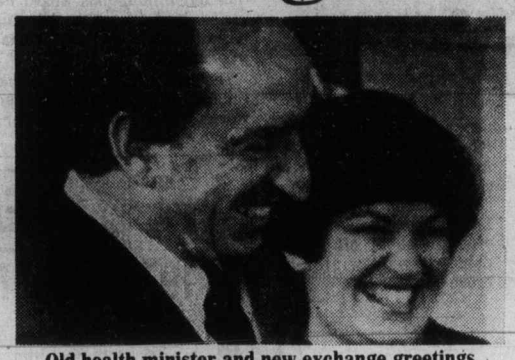

Old health minister and new exchange greetings

Marc Lalonde, who moved from the health and welfare portfolio to accept the newly-created position of minister for federal-provincial relations, is expected to assume a more important role within the Commons in the debate over the future of Quebec in Confederation.

Monique Begin, who moved from national revenue to take over Lalonde's old job, is the first woman to hold a senior post in Trudeau's cabinet.

Conservative Leader Joe Clark announced changes to his so-called shadow cabinet earlier this month in Vancouver.

He regrouped his party's leading spokesmen on various topics under six co-ordinators who will be responsible for leading attacks in the Commons against Liberal policies.

Sinclair Stevens is the Tories' chief economic affairs critic and can be expected to come out swinging on such issues as the declining value of the dollar, inflation and unemployment.

Claude Wagner, the Conservatives' external affairs critic and one of the party's leading spokesmen on Quebec issues, is expected to play a smaller role this session because of ill health.

The New Democratic Party will be saying goodbye this session to three of its veteran MPs—Tommy Douglas (Nanai-mo-Cowichan-The Islands), Andrew Brewin (Greenwood) and John Gilbert (Broadview). The three have announced they will not stand for re-election.

Standings immediately following the 1974 election were: Liberal 141, Conservative 95, NDP 16, Social Credit 11, independent 1.

Be The FIRST To Lease Or Rent a '78 ZEPHYR at SUBURBAN MOTORS LEASE
3377 DOUGLAS 386-6131

ABACUS

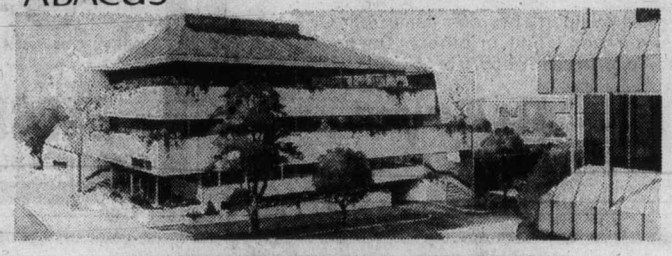

FOR EXECUTIVES WHO DESIRE MORE than "OFFICE SPACE" for their clients and personnel

WELCOME TO VICTORIA
990 FORT STREET

There is 4,500 square feet of first class office space available on the third floor of this three-level office building which will be located on the corner of Fort and Vancouver Streets.

For more information contact:
ABACUS CITIES LTD.
Ste. 202—1208 Wharf Street
Victoria
MRS. EMO THOMS
Project Co-ordinator
PHONE: 388-6461

ABACUS

Diamonds are trumps . . .

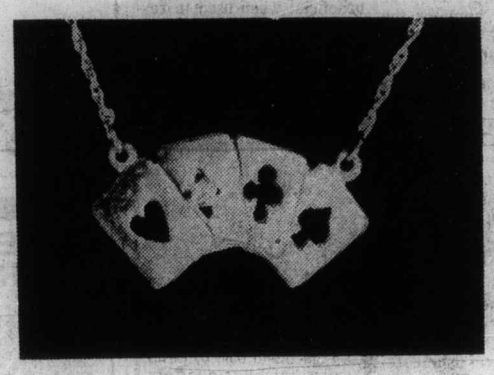

When you wear a Jolyn diamond pendant from Eaton's. Contemporary styling with four tiny playing cards in 14 Kt. yellow gold, beautifully complimented by a diamond, 95.00. This is but one of our wide selection of Jolyn pendants at Eaton's. 75.00 to 250.00.

Jewellery, Dept. 215, Main Floor

EATON'S

EATON'S

The Red Basket Shop . . . the place to tie up your Christmas shopping early this year

Ideas for gifts are foremost in your thoughts now, if you want the holiday season to be a time of peace and enjoyment. Eaton's Red Basket Shop has in stock, a wide selection of cards, wrapping, ties and trims to dress up your presents. Tie up your gift shopping early while the trimmings are in widest assortment, and enjoy the holiday-to-come.

Eaton's Red Basket Shop, Dept. 219, Main Floor, Home Furnishing Building

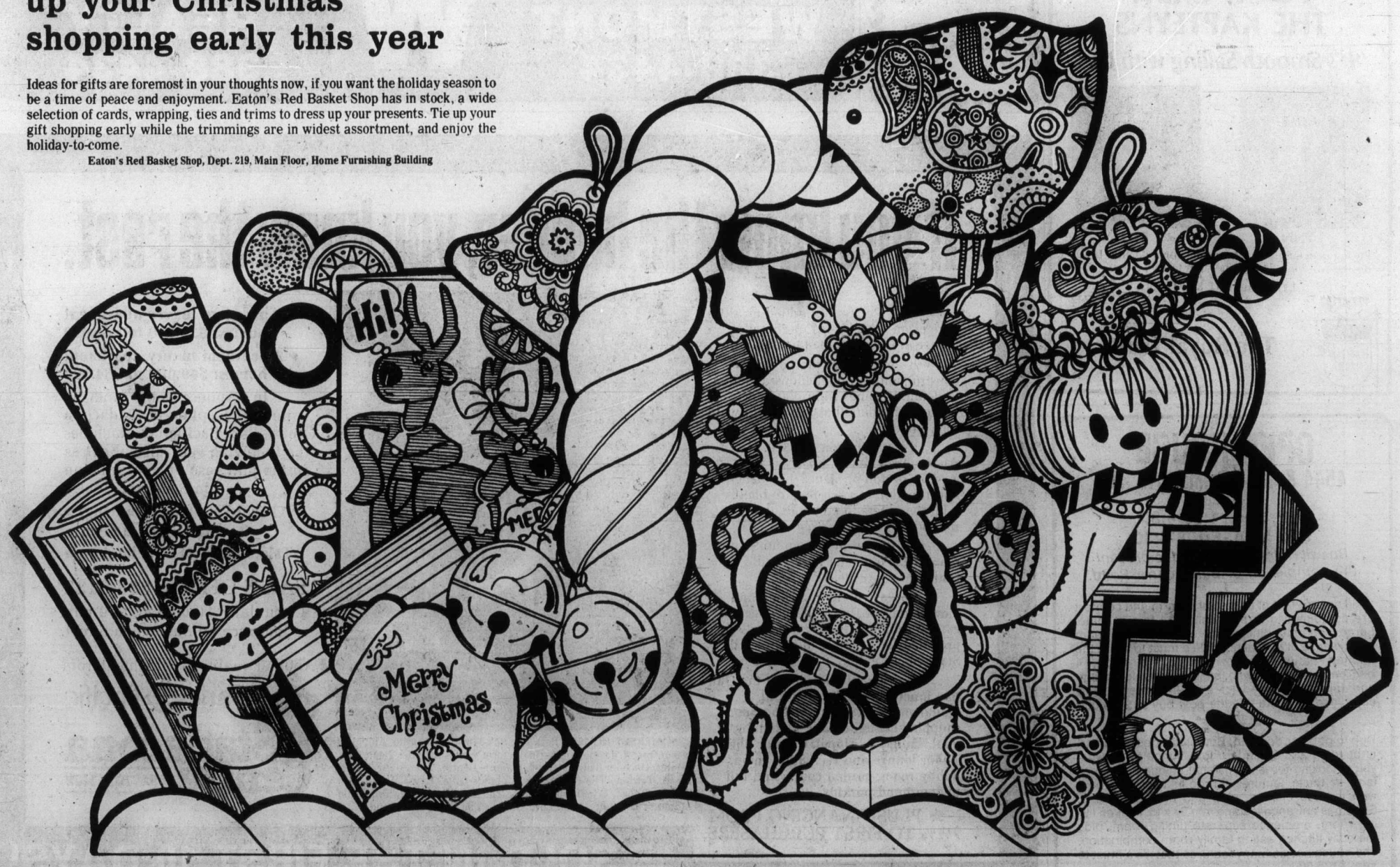

BUYLINE 388-4373 Store Information 382-7141

Store Hours Daily: 9:30 a.m. to 5:30 p.m. Wednesday, Thursday and Friday 9:30 a.m. to 9:00 p.m.

Sunflightacular
DAILY.
CFAX 1070 LISTEN!

The Daily Colonist.
Section Two Sunday, October 16, 1977 Page 13

People Helping People
the most wonderful thing in all the world...
United Way
COURTESY PETER POLLEN FORD

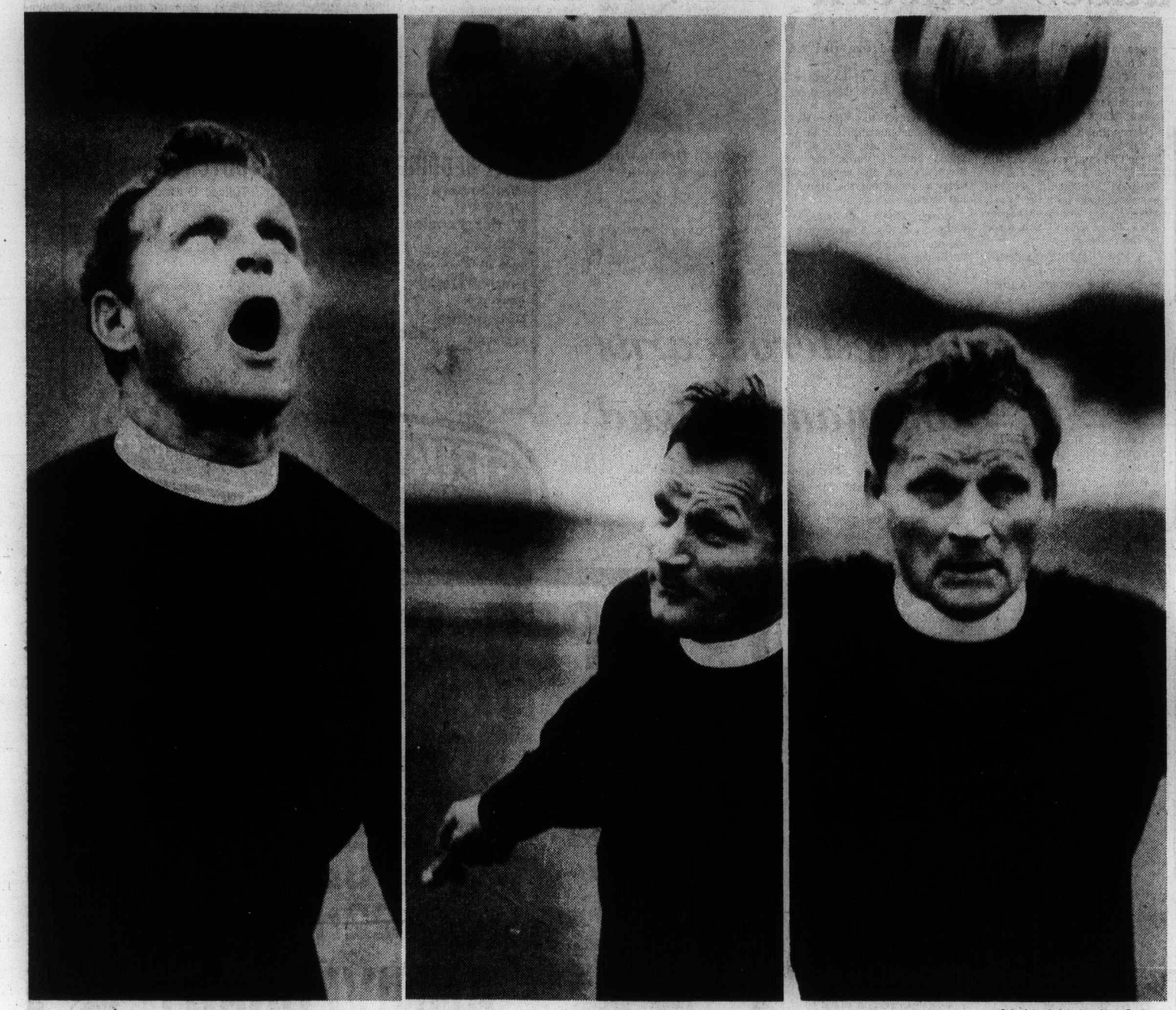

—Colonist photos by Alex Barta

Padre Roy White looks heavenward, then positions himself for header shot, and finally, eyes closed, delivers soccer ball

Holy Terrors 'footing' bill for vitamins

A victim of a debilitating disease who was denied provincial government aid for her $300-a-month megavitamin therapy will receive help from a soccer-playing group of Victoria clergymen.

The 11 clergymen have formed a team known as the Holy Terrors and will play a benefit game today to raise funds for Judy Milligan, 25, who is critically ill with myasthenia gravis.

Miss Milligan's case became an issue in the B.C. Legislature earlier this year when opposition spokesmen criticized Human Resources Minister William Vander Zalm for failing to allow megavitamin therapy to be financed by the province's Pharmacare program.

She needs about $300 worth of the therapy each month to relieve her symptoms.

The clergymen will play an undefeated local team, and a collection will be taken for the Judy Milligan trust fund.

"Bringing the military and the community in Esquimalt together," was the original impetus behind formation of the Holy Terrors, Reverend Mel Tucker, pastor of the Esquimalt Church of the Nazarene, said.

"The military is all around us here, but there is really very little communication."

The only hitch to this particular game is that some of the members of the team objected to playing on a Sunday, the only day their opponents could be free.

But enought players were found, and Judy Milligan will benefit.

The game, to be played on the Macauley field near the gym at Work Point Barracks at 3 p.m. today, was organized by the Princess Patricia's Canadian Light Infantry.

Megavitamin therapy involves massive doses of vitamins C, E, B, and other minerals, and is the subject of a provincially-supported research project to determine its therapeutic value in the face of opposition from physicians, who claim that it is useless.

Supporters of the therapy include several sufferers of multiple sclerosis and myasthenia gravis who say the therapy has helped them and that megavitamins should be covered by Pharmacare.

Duncan camp may close

Boat deaths ruling not fair, say Lions

By STEPHEN HUME
Colonist Reporter

The B.C. Lions Society for Crippled Children does not think it was fair for a Coroner's jury in Duncan last week to bring a verdict of negligence against them in the July 28 drowning of seven handicapped persons.

Assistant executive director and transportation co-ordinator Raymond St. Dennis of Victoria said Saturday in an interview: "We don't think the verdict was fair or just, mainly in the fact that there were many, many circumstances that we feel contributed to the incident that were beyond the control of the society at the time."

St. Dennis
. . . repercussions

St. Dennis said the society is considering closing the Cowichan Lake camp where the tragedy occurred when a pontoon boat, overloaded with seven handicapped persons and two staff members, overturned on the lake pinning the seven underwater but not the staff.

The six-man jury was told that the seven persons wore lifejackets, which held them to the deck, and that a gate on the pontoon boat opened in, not out, preventing their escape.

The jury was also told that a mesh railing impeded any escape, and that the boat should have had a licence and a plate, attached to the boat, denoting that it should carry no more than two passengers.

The jury was told that the boat, constructed by Lions Club members to carry handicapped persons, usually carried six, seven, eight or nine persons.

None of the Lions Club officials who testified accepted any responsibility for the overloading. From board chairman Robert Labrun to camp administrator Judith Nyquist and transportation co-ordinator St. Dennis, the fact emerged that none was aware of any safety regulations.

Labrun said neither he nor the 34 other board directors were aware the boat had been donated in 1976. Mrs. Nyquist said no one explained safety regulations to her, and St. Dennis said "it was related to me by camp administrator (Nyquist) that the boat was tested."

The senior waterfront counsellor, Kerry Zado, said no one informed him of any load limitations on the boat, but the man who helped build the boat, Conrad Hungle, said he impressed on Zado that the limit was five persons.

St. Dennis said Saturday that the Cowichan Lake camp may be moved to another site, but that no executive-level decisions have been made yet.

"The thing that makes us think of moving the camp or closing down operations is that we think it would be difficult for those people who worked at the camp to really get with it again, running a camp bearing in mind what happened."

"The vessel will be dismantled," he said of the pontoon boat which, if properly licensed, would have carried no more than two persons at a time.

"We haven't officially talked about getting a new boat," he said.

"We don't intend to pay too many repercussions as far as the public is concerned — CP Air, Air Canada, B.C. Ferries, we've all had accidents. I would say the jury should have mentioned that," he said.

"Certainly, perhaps, the vessel should have been licensed, but at my level of responsibility within the organization I didn't know. It only had to go 150 to 200 feet from the shoreline.

"I didn't think it had to be licensed. I didn't know until after the inquest that it had been out into the lake," he said.

The jury also recommended that lines of communication within the Lions organization be improved, particularly with regard to the acquisition of assets.

Peninsula water 51.5 cents

Annual levy to be set at $50

Water users on the Saanich Peninsula will pay about 51½ cents a thousand gallons when the new water line from Sooke Lake is installed, plus an annual levy of $50, Saanich Peninsula Water Commission chairman James Cumming said Saturday.

Cumming said the new water rates were proposed last week by the water commission and approved unanimously by the Capital Region Board. The 11-member commission is made up of representatives from Sidney, Central Saanich and North Saanich.

The Greater Victoria Water District proposed in July that peninsula water users pay $2 a thousand gallons to recover the costs of installing the pipeline and supplying water. The proposal was blasted by Central Saanich farmer-commissioner Joe Taylor, who said farmers would "close their doors" if the $2 rate were approved.

Municipal Affairs and Housing Minister Hugh Curtis subsequently softened the $2 blow by proposing that the charge could be reduced to $1.22 a thousand gallons and even further, but at commission meetings for the last three months Taylor and other commission members have chafed under the dollar-and-up price tags.

The commission pointed out that Victoria, Oak Bay, Saanich and Esquimalt customers pay the GVWD 18 cents a thousand gallons.

The new $50 levy approved by both the commission and the region board would pay for the recovery of debt costs each year. The 51½-cents-a-thousand gallons tag would pay for administration and purchase of water.

The water commission and region board also decided that:

● New connections made while the pipeline is under construction would be paid at nominal rates, but applicants from existing homes on wells, who wish a connection after the line is constructed, would pay $250 to the region board's debt reserve fund.

● On new subdivisions for each new building site in excess of three sites, a $500 levy would be paid to the region debt reserve fund, with the agreement that these funds be applied to reduce the annual debt levy in the following year.

● Because large-volume water users pay the same basic rate as householders, a scale of charges would be established for volumes of water exceeding 15,000 gallons in any two-month billing period.

GASOLINE REMAINS WEEKEND BARGAIN

Gasoline prices stayed at their gas-war lows on the weekend, but motorists who don't fill up today will probably miss the bargains, one service station operator said Saturday.

Bob Dunsmuir, owner of Dunsmuir's Super Shell and a director of the Automotive Retailers' Association, said that Monday morning would see the prices back up again. Original forecast was for prices to go up during the weekend.

The prices at several city gas stations dropped about five cents a gallon last week, on the instructions of the oil companies which own the stations.

Among the causes cited for the gasoline price war were a surplus of refined gasoline and oil company manoeuvering before new legislation governing their control of local service stations comes into effect.

Whitney-Griffiths
. . . here in 1904

Metchosin area pioneer farmer dies at age 91

One of Metchosin's early settlers died Friday at the age of 91.

William Whitney-Griffiths left an office-boy's job in England in 1902 to come to Canada at the age of 16, and after working on a farm in Ontario and ranches on the Prairies, he came to the Island with his brother Charles in 1904.

They bought property near the site of the present gravel pit, in Metchosin, and later moved to land near Witty's Lagoon where they established a flourishing farm, raising prize-winning sheep, poultry, and dairy cattle.

During the First World War, Whitney-Griffiths served in France with the 29th Battalion, Canadian Infantry. In 1923, he married Nelly Mabel Barlow, then a drama teacher at St. Margaret's School, who encouraged theatre at Metchosin, even having a stage constructed in the family living room for performances.

Whitney-Griffiths was active late in life, still looking after the sheep and orchards and planning trips to Las Vegas and Arizona in his 80s.

Funeral service will be held at Sands Chapel of Heather in Colwood, at 1 p.m. Monday. Whitney-Griffiths was predeceased by his wife on Dec. 1, 1966, and is survived by his son and daughter-in-law, Bernard and Eleanor Whitney-Griffiths of Metchosin, and three grand-children.

Mine criticism 'overkill'

The Afton copper mine and smelter project near Kamloops has been subject to "overkill" by environmental groups and "paralysis by analysis," an Afton environmental control engineer said Saturday in Victoria.

But the project is going ahead, James Robertson said at the annual conference of District 6 of the Canadian Institute of Mining and Metallurgy, at the Empress Hotel.

Estimated cost of the project is $80 million, with a projected annual copper production of 25,000 tons.

Robertson said the copper mine, including a controversial smelting operation, had been opposed by environmental groups but that their appeals were dismissed by the provincial Pollution Control Branch in August, 1976.

"The branch said the mine didn't constitute a threat to the environment and that it was in the public interest," Robertson said.

He said construction on the mine began in May, 1976, and that $4 million had been spent by Afton Mines Ltd. on environmental studies and anti-pollution equipment.

"In spite of our efforts to inform the public . . . much concern was voiced over smelter air emissions," he said.

(In July, counsel for nine environmental groups filed a six-page document with the Pollution Control Board that said the Afton operation "would impose a very grave risk to the people of Kamloops.")

Robertson said the Afton plant is adjacent to cattle-grazing land and the Trans-Canada Highway. He said there are about 60,000 people living in Kamloops.

Robertson said the smelting operation, using a filtration system, would release about 10 pounds of heavy metals, including lead and arsenic, each day.

"These are considered minor (amounts) for a smelting operation," he said.

Tests on the heavy metal content in residential wells, cattle, fish, bees, smelter employees and elementary school children in the Kamloops area would be carried out, he said.

"Tests will be conducted to determine the trace metals in the blood, hair and urine of elementary school children in the Kamloops area, to provide background data for future industrial development— it doesn't imply we'll have a serious effect on the population."

Offence pleases Rider coach but defence causes concern

OTTAWA (CP) — Ottawa head coach George Brancato said he was pleased with his offence but still concerned about the defence after the Rough Riders beat Hamilton Tiger Cats 36-28 Saturday.

"We took some foolish penalties in the first half to keep Hamilton drives going," Brancata said after the game, "and gave up some long pass completions which cost us some points."

Kerry Smith scored a touchdown on a 31-yard pass from Tiger Cat quarterback Jimmy Jones and tight-end Lawrie Skolrood caught a 24-yard pass which set up a field goal. Mike Harris got a 49 yarder after Jones wasn't pressured by the defence.

"We're still wondering about our defence but it seems to be coming to life," Brancato said.

Quarterback Tom Clements passed for 196 yards on 14 completions which included several screen passes to fullback Mike Murphy.

"There were concerned about Gabriel and that opened up the middle," said Clements. "The play seemed to be working so we kept using it." Murphy caught six passes for 74 yards.

Ottawa trailed Hamilton 18-17 at the half but touchdowns by Richard Holmes on a two-yard run and Bill Hatanaka on a nine-yard pass plus a convert and field goals of 45 yards and 34 yards by Gerry Organ provided the winning margin.

The win moved the Riders into a tie with Toronto for second place in the Eastern Football Conference with 12 points each but the Argonauts have a game in hand. Hamilton is last with eight points.

Tony Gabriel with a 28-yard reception of a pass from Clements and Gary Kuzyk on a 14-yard pass-and-run play from Clements scored the Ottawa touchdowns in the first half. Organ kicked a 17-yard field goal and converted the two touchdowns.

Harris, with a nine-yard reception and Doyle Orange on a nine-yard pass, all from Jones, scored the other Hamilton touchdowns. Nick Jambrosic kicked field goals of 40 yards and 31 yards and a 38-yard single plus three converts rounded out the Hamilton scoring.

Murphy was Ottawa's main weapon gaining 59 yards rushing on 10 carries and 74 yards on 10 passes.

Jimmy Edwards was the top Hamilton rusher with 97 yards on 17 carries.

The Ottawa defenders sacked Jones five times in the game while the Ticat linemen dumped Clements four times.

★ ★ ★

HAMILTON 28, Ottawa 36

First Quarter:
Ottawa — Field goal, Organ, 17 yards, 4:05.
Hamilton — Touchdown, Smith, 31 yard pass from Jones (Jambrosic convert.) 10:29.

Second Quarter:
Ottawa — Touchdown, Gabriel, 28 yard pass from Clements (Organ convert) 1:06.
Hamilton — Single, Jambrosic, 38 yards, 5:10.
Ottawa — Touchdown, Kuzyk, 14 yard pass from Clements (Organ convert), 10:01.
Hamilton — Touchdown, Harris, nine yard pass from Jones (Jambrosic convert) 12:37.
Hamilton — Field goal, Jambrosic, 40 yards, 14:24.

Third Quarter:
Ottawa — Field goal, Organ, 45 yards, 3:26.
Hamilton — Field goal, Jambrosic, 31 yards, 7:33.
Ottawa — Touchdown, Holmes, two yard run, 11:59.

Fourth Quarter:
Ottawa — Field goal, Organ, 34 yards, 00:21.
Ottawa — Touchdown, Hatanaka, 9 yard pass from Holloway (Organ convert), 6:59.
Hamilton — Touchdown, Orange, nine yard pass from Jones, (Jambrosic convert), 13:23.

Hamilton	7	11	3	7	—28
Ottawa	3	14	9	10	—36

Attendance: 24,750.

Ham.		Ott.
22	First downs	25
189	Yards rushing	198
212	Yards passing	196
317	Net offence	374
15-24	Passes made-tried	14-22
1	Interceptions	1
6-42	Punts-average	5-41
1-1	Fumbles-lost	0
11-95	Penalties-yards	10-127

Net offence is yards passing plus yards rushing, minus team losses.

Individual:
Rushing: Hamilton, Edwards 17 for 97, Orange 7 for 33; Ottawa, Holmes 13 for 70, Murphy 10 for 59.
Passing: Hamilton, Harris 5 for 95, Smith 4 for 55; Ottawa, Murphy 6 for 74, Gabriel 2 for 59.

George Brancato
. . . mixed reaction

England's hopes all but dashed

TURIN, Italy (AP) — Roberto Bettega, ace right winger of Juventus of Turin, scored four gials Saturday to lead Italy in a 6-1 win over Finland in their World Cup soccer qualifying match.

The win put Italy a step closer to qualifying for next year's World Cup finals. Italy now tops the European Group 2 standings with eight points from four games. England is next with eight points from five games.

Ron Greenwood, manager of the English team, was among the crowd of 65,000 at the game and later conceded the qualifying berth to Italy.

"It's almost impossible now for England to qualify," said Greenwood.

"Even if we beat the Italians at Wembley next month, there isn't much doubt they'll get as many goals as they need in their final game against Luxembourg."

Two goals by Bettega, both set up by Francesco Causio, started the fireworks after Finland had held off the attack for the first half hour. Centre forward Francesco Graziani added the third goal to give Italy a 3-0 lead at the half. Bettega added his third goal at the 59th minute and then made the score 5-0 four minutes later. After Finland right winger Haaskivi scored at the 67th minute, Renato Zaccarelli of Torino made it 6-1 with a nine-yard shot in the 73rd minute.

Ballesteros earns tournament lead

PARIS (AP) — Severiano Ballesteros of Spain, for the last two years Europe's leading player, came from two strokes off the pace with a five-under-par 67 and swept into a two-shot lead Saturday in the third round of the $45,000 Lancomb golf tournament.

Ballesteros, who made up six shots in one string of four holes against second-round leader Nick Faldo of England, put together a 54-hole total on 205, 11 under par for three trips over the St. Nom la Breteche course.

Gene Littler, Ballestros's playing partner in the mild, sunny weather, was the best of the three Americans in the eight-man field. He had a 70 and was six shots back at 21.

The other two Americans, George Burns and Arnold Palmer, trailed the field. Burns was 75-220. Palmer failed to make a birdie on his way to a 75 and a 223 total.

Australian Graham Marsh, winner of last week's World Match Play Championship, moved into second place with a 68 and a 207 total.

Faldo, the leader through the first two rounds, dropped back to 209, four shots behind, after a 73. He lost four strokes to par, and six to Ballesteros in a four-hole stretch starting to par, and six to Ballesteros in a four-hole stretch starting on the sixth.

Gary Player of South Africa was 70-214 and Jean Garaialde of France 73-215.

Wanderers trample Velox XV

Oak Bay Wanderers whipped Saanich Velox 25-0 in a Vancouver Island Rugby Union game Saturday only won by 3-0 on the Ellis Cup scale.

Pat Trelawny kicked two converts, two penalty goals and a drop goal for Oak Bay in the match played at Windsor Park but the Wanderers managed only three tries, two by Paul Monaghan and one by Peter Kilshaw.

The Ellis Cup tournament is a first-division, round-robin competition with the team scoring the most tries winning the title.

In the second division league play: Oak Bay whipped Royal Roads 33-3 at Windsor Park; Agrarians downed Saanich Velox 28-4 at Layritz Park; and James Bay thumped UVic Norseman 43-13 at UVic.

OAK BAY (33): Mark Brittner 3 converts, Andy Johnson 2 converts, Tom Sinnott 4 tries, Max Fletcher 1 try, Mark Bonzer 1 try. ROYAL ROADS (3): Steve Wittenone 1 penalty.

AGRARIANS (28): Jim MacRae 1 try, Joe MacAllister 1 try, Kim Flexman 1 try, Rae Wakeman 1 try, Glen Provost 3 converts, 1 penalty. VELOX (4): Georges Bombezin 1 try.

JAMES BAY (43): Wayne Robinson 1 try, Rod Fiddick 2 tries, Dan McLaren 2 tries, Brent Racette 1 try, Tim White 1 try, Drew Dennisston 1 try, Mary Mader 3 penalties, 1 convert. UVIC (13): Dave Wasylynko 1 try, Jamie Hawthorne 1 try, Grant Saunders 1 penalty, 1 convert.

Girls soccer results

Results of games played Saturday in the Lower Island Juvenile Girls Soccer Association:

SENIOR ONE: Gorge Canadians 1, Peninsula Cardinals; Salt Spring 1, Blackhall 0; Expressos 0, UVic 5.

SENIOR TWO: M.S. Painting 1, Gorge Specs 1; Glen Valley 0, Saanich Islanders 5; Saanich United 0, T-Birds 1.

INTERMEDIATE: East Saanich Wildcats 1, Cordova Bay Cougars 0; Gorge Royals 1, Peninsula Skyhawks; Oak Bay Chestnuts 0, Gordon Head Rangers 2.

STANDARD-GENERAL CONSTRUCTION LTD.
ASPHALT SG PAVING
• SITE DEVELOPMENT
• SEWER & WATER
• GRADING & PAVING
• CONCRETE WORK
OFFICE 474-1295
3497 Metchosin Victoria, B.C. V9C 2B1

Bathroom
Laundry
Kitchen
SEPTIC TANKS PUMPED 382-4900 24-HR. SERVICE
Drains running slow? Sewer clogged? Call ROTO-ROOTER
SEWER-DRAIN SERVICE
7-16
And away go troubles down the drain
ROTO-ROOTER SEWER SERVICE (VICTORIA) LTD.
1920 OAK BAY AVE. 382-4900

Roofing?
Seamless Aluminum Gutters
Capital City Roofing
Guaranteed custom work—free estimates.
1920 OAK BAY AVE. 598-4441
GUTTERS • INSULATION • DOWNSPOUTS •
"WE DO A COMPLETE JOB"
7-16

Thinking of Carpeting?
We carry an excellent range of quality carpeting of all types. You can have it expertly laid by our own staff — one room or a whole house!
CALL US FOR FREE ESTIMATES:
Capital City Carpet & Lino
1920 OAK BAY AVE.
PHONE 598-4441 AFTER SIX — CALL 598-7024
10-15

KEEP YOUR GARDEN BLOOMING THIS SPRING WITH:
FALL BEDDING PLANTS
Wallflowers Field grown ..... 39¢ ea. 10/$3
Winter Pansies 39¢ ea.
Pack of 6 ..... 69¢
English Daisy Pack of 6 ..... 69¢
Polyanthus in blooms ..... 98¢
DUTCH BULBS
Tulips, Daffodils, Crocus, Hyancinths, Iris, Snowdrops, Anemones, etc.
OPEN MON. TO SAT. 9-8 SUNDAY 9-5 PHONE 658-8812
Elk Lake Garden Centre
5450 PAT BAY HIGHWAY — Just Beside Elk Lake
LISTEN TO GOOD ADVICE FROM HARRY HURN
SAT. and SUN. 8:41-11:26 a.m., 1:45-3:36 p.m. ON C-FAX

A STATEMENT FROM THE BOARD OF DIRECTORS OF BRITISH COLUMBIA FERRY CORPORATION

• The British Columbia Ferry Corporation has a responsibility to maintain fares at a level that the travelling public can afford.
• The Corporation has a responsibility to maintain flexibility within its operations so that the varying requirements of its users can be met.
• The Corporation has a responsibility to its employees to offer wages, benefits and conditions of employment which are substantially equivalent to those offered to union employees in the private sector and the marine industry in British Columbia.

For the past several years, those employees who now work for the Corporation have received gross pay, benefits and conditions of the employment which exceed by a considerable margin, those incorporated in union contracts in the private sector of the marine industry in British Columbia.

The Corporation has defined its responsibility to its employees. The employees of the Corporation must now come to realize that their long term interests will best be served by their recognizing that they must share the responsibilities the Corporation has to the travelling public and to the taxpayers of the province.

OPEN SUNDAYS
10 A.M. TO 5 P.M.
TOOLY'S 22nd ANNIVERSARY SALE CONTINUES
Model 34 010
• Fast, accurate cutting at any angle
• Exclusive "SAFETYMATIC" push button brake
• Full 45° miter capacity with positive stops
• "Clear-View" retractable blade guard
$239.00
Rockwell Delta Motorized Miter Box
38.99
ROCKWELL 3/8" DRILL
0-1,000 R.P.M. variable reversing speed drill with powerful 2.8 AMP motor and heavy duty construction.
Model 317
ROCKWELL 7¼" BUILDER'S SAW
89.99
12 Amp, no load 5400 R.P.M. speed motor. 7¼" Blade. Double insulated. Safety lock off switch. Single sight line on any cut. Telescoping blade guard with exclusive miter lip.
ELECTRICAL VALUES
WEATHERPROOF OUTDOOR LIGHT KIT — Plugs in anywhere 4.49
WEATHERPROOF BOX AND KIT COVER — c/w duplex and receptacle 3.39
OCTAGON CEILING BOXES — c/w clamps ..... 49¢
SWITCH OR RECEPTACLE PLATES — Brown ..... 9¢
SINGLE POLE SWITCH Brown ..... 35¢
DUPLEX RECEPTACLES Brown ..... 35¢
PLUMBING
SINGLE STAINLESS STEEL SINK — c/w basket strainer, 18"x20"x7" 26.99
CHROME SINK FAUCET Deck type — 8" centred 15.99
½" TYPE L HARD COPPER PIPE — 12' lengths ... 4.99
1½" A.B.S. PIPE 12' Lengths 4.39
½" Copper TEES 2/49¢
½" 90° Copper ELLS 2/29¢
ALEX CRISTALL'S TOOL TOWN LTD.
758 Cloverdale 386-8774
Monday-Saturday 8:30 a.m.-5:30 p.m.
Sundays 10 a.m.-5:00 p.m.
PRICES EFFECTIVE 'TIL OCT. 31, 1977
F.O.B. STORES WHILE QUANTITIES LAST.

Irwin, Kite shatter par to pass faltering Archer

SAN ANTONIO, Tex. (AP) — Hale Irwin and Tom Kite swept past bogey-ridden George Archer on Saturday to share the third-round lead in the $150,000 Texas Open with 11-under-par totals of 199.

Irwin, who has shot in the 60s in 11 of his last 12 tournament rounds, fired a six-under-par 64 Saturday, while Kite toured the rolling, tree-lined Oak Hills Country Club course that plays to a 6,525-yard par 70 in five-under-par 65.

* * *

Hale Irwin	68-67-64—199
Tom Kite	68-66-65—199
Carlton White	67-66-67—202
Miller Barber	68-64-70—202
George Archer	64-67-72—203
Charles Coody	63-70-73—205
Doug Tewell	69-70-66—205
Lou Graham	70-67-68—205
Roger Maltbie	70-72-63—205
Bill Rodgers	70-68-68—206
Homero Blancas	70-70-66—206
Dave Newquist	67-72-68—207
Grier Jones	71-68-68—207
Jim Dent	69-70-69—208
Mark Hayes	67-74-67—208
Pat Fitzsimons	69-69-70—208
Bob Murphy	72-70-66—208
Gil Morgan	67-70-71—208
Artie McNickle	71-65-73—209
Victor Regalado	69-73-67—209
Joe Porter	72-70-67—209
Woody Blackburn	74-66-69—209
Dwight Nevil	68-70-71—209
George Cadle	72-69-68—209
Bob Coalby	68-71-70—209
Buddy Allin	70-71-68—209
Rik Massengale	68-70-71—209
Jack Spradlin	69-72-68—209
Al Geiberger	69-71-69—209

Archer, the second-round leader, fell prey to the small, treacherous greens and posted a two-over 74 to slip four strokes off the pace at 203. Archer, after rounds of 64-67, posted six bogeys during Saturday's play.

Carlton White, who must finish in the top five money positions in this event or forfeit his PGA players card, fired a 67 for a 200 and sole possession of second place going into today's final round.

Miller Barber, with an even-par 70, was three strokes behind the leading duo. Bill Garrett was alone at 204 after a 65 Saturday, one shot behind Archer.

Roger Maltbie fired the day's lowest round, a seven-under 63 that was without a bogey, to lead four golfers bunched at 205. Charles Coody, whose 63 led the opening round and like Archer a former Masters champion, was among the 205 quartet, along with 1975 U.S. Open champ Lou Graham. Coody had 72 Saturday while Graham posted a 68.

Gallery favorites Lee Trevino and Ben Crenshaw fell out of the running for the $30,000 first-place prize with third-round scores of 71-212 and 74-214, respectively.

The tournament finished on a sombre note Saturday, with a brief memorial service on the 18th green honoring the late Bing Crosby, the instigator of Bing's Clambake, one of the oldest and most socially prominent events on the PGA tour. Crosby, 73, suffered a heart attack following a round of golf in Madrid, Spain.

THE CORPORATION OF THE DISTRICT OF OAK BAY

LAND USE CONTRACT NOTICE OF PUBLIC HEARING

NOTICE is hereby given that all persons who deem their interest in property affected by the following proposed Land Use Contract will be afforded an opportunity to be heard before the Municipal Council on the matters contained therein, at a Public Hearing to be held in the Council Chamber, Municipal Hall, Oak Bay, B.C., on Wednesday, October 26, 1977, commencing at 7:30 p.m.

A Land Use Contract with Cobe Enterprises Ltd., containing terms and conditions for the use of the land and any and all buildings erected thereon, for the purpose of an Apartment Building of three storeys, containing a total of thirty-two suites and two retail stores, with a maximum height of thirty-three feet, all on Lots 26 and 27, Block 1, Plan Number 298 and Lots 10 and 11, Block 1, Plan Number 298, more particularly described as 2038 and 2044 Oak Bay Avenue and 2047 and 2053 Chaucer Street, according to drawings prepared by Barclay McLeod.

Copies of the proposed Land Use Contract, with drawings, may be inspected at the Municipal Hall, Oak Bay, B.C., between the hours of 8:30 a.m. and 4:30 p.m., on any day in which the said Municipal Hall is open for business.

J. R. CRAVEN
Municipal Clerk

COUGAR COUNTRY COUNTDOWN

Rarin'-To-Go Deals On New 1977 Cars!

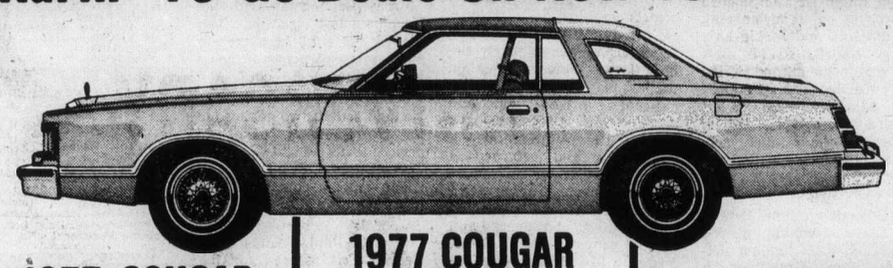

1977 COUGAR XR-7 2-Dr. Hardtop
Silver metallic beauty with select shift automatic transmission, power steering, power front disc brakes, duraspark ignition system, steel-belted radial tires, padded landau vinyl top, opera windows with louvers. Deluxe sound package, protective bodyside shield, electric rear window defroster, AM radio. Stock No. 7-712. Mfg. Sugg. Retail 6714.80.
Countdown Price 6130.00

1977 COUGAR BROUGHAM
Similar to illustration. 2-door hardtop, 8-cylinder, with select-shift automatic transmission, power steering, power front disc brakes, opera windows, deluxe sound package, protective bodyside shield, radial tires, day-date clock, electric rear window defroster, AM radio with dual rear-seat speakers, complete tinted glass, power side windows, wire wheel covers. Stock No. 7-548. Mfg. Sugg. Retail 7499.30.
Countdown Price 6734.00

1977 COUGAR 2-Dr. Hardtop
8-cylinder with select-shift automatic, power steering, power front disc brakes, duraspark ignition system, wiper mounted washers, color-keyed carpeting, protective bodyside shield, opera windows, radial tires, electric rear-window defroster, AM radio, styled steel wheels with trim rings, Stock No. 7-471 Mfg. Sugg. Retail 6609.00.
Countdown Price 6071.00

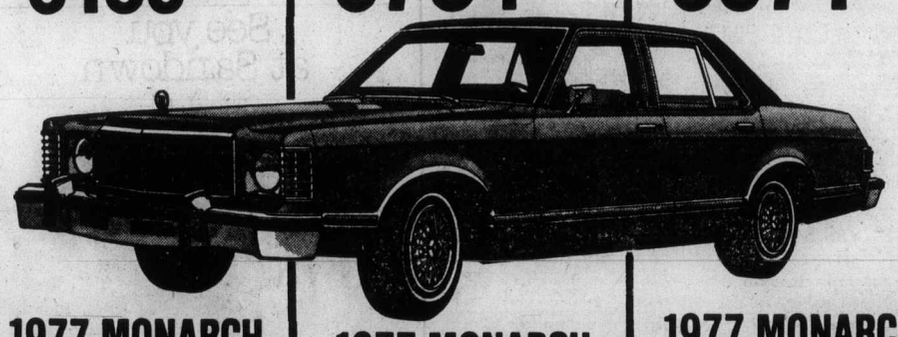

1977 MONARCH GHIA 4-Dr. Sedan
In dove grey. Steel-belted radial tires, wire wheel covers, select-shift automatic, radial tires, convenience group, power steering, power front disc brakes, electric rear window defroster, AM radio and stereo tape, dual racing mirrors, visibility group, power side windows, light group. Stock No. 7-696, Mfg. Sugg. Retail 7076.90.
Countdown Price 6675.00

1977 MONARCH 2-Dr. Sedan
In light blue. Steel-belted radial tires, front disc brakes, full wheel covers, duraspark ignition system, color-keyed nylon carpeting, bright window moldings, high-level ventilation, protective bodyside shield, 250-1V engine, select-shift automatic transmission, AM radio. Stock No. 7-867, Mfg. Sugg. Retail 5634.00.
Countdown Price 5368.00

1977 MONARCH 4-Dr. Sedan
Silver Metallic with steel-belted radial tires. Front Disc brakes, duraspark ignition system, color keyed nylon carpeting, high-level ventilation, protective bodyside shield, 250-1V engine, select-shift automatic transmission, radial tires, power steering, AM radio, deluxe wheel covers bumper protection group. Stock No. 7-716, Mfg. Sugg. Retail 6221.40.
Countdown Price 5881.00

and while you're here be sure to
TEST-A-FIESTA
3-door Hatchback, standard equipment includes front wheel drive, 1.6 litre 4-cylinder engine, 4-speed manual overdrive transmission, front disc RR drum brakes, rear window defroster, protective bodyside shield, steel-belted radial tires 4086.00

SUBURBAN MOTORS
Dealer Lic. No.00863A
3377 DOUGLAS at SAANICH ROAD 386-6131

SAFEWAY

"DISCO" Store Features
Prices Effective: Sunday, Monday and Tuesday, October 16th, 17th, and 18th, at Disco Stores Only.
Sales In Retail Quantities Only

All Four "Disco" Stores Open SUNDAY 10-6
Located at *Town and Country *Esquimalt Shopping Centre *Quadra and Hillside *Belmont Shopping Centre!

Dog Food
Husky Brand 25-oz. Tin. Stock-Up! ..... 3 for $1.00

Spartan Apples
Local Grown Comm. Grade ..... 4 lb. cello 89¢

Frying Chicken Breasts
Frozen. Tray Pack ..... lb. $1.19

Harvest Brand Margarine
3 lb. pkg. ... $1.19

Chase and Sanborn All Purpose Coffee
Economical Stock-Up! 1-lb. Package $3.39

Cigarettes
All Canadian Brands King Size and Regular 20's and 25's. Your Choice. Carton each $5.79
(Limit 2 Cartons Per Customer).

Scotch Treat Frozen Hash Brown Potatoes
2 lb. Pkg. 29¢

Fab Brand Detergent
5 lb. box ... $1.99

Royale Brand Bathroom Tissue
Asst'd Colors. Pkg. of 4 rolls $1.09

Safeway Brand Motor Oil
10w-20w-40 or 5w-30 1-Quart Tin . . . 69¢

Canned Milk
Alpha Brand. Evaporated. 1-lb. Net Weight tin ..... 3 for $1.00

SAFEWAY
CANADA SAFEWAY LIMITED

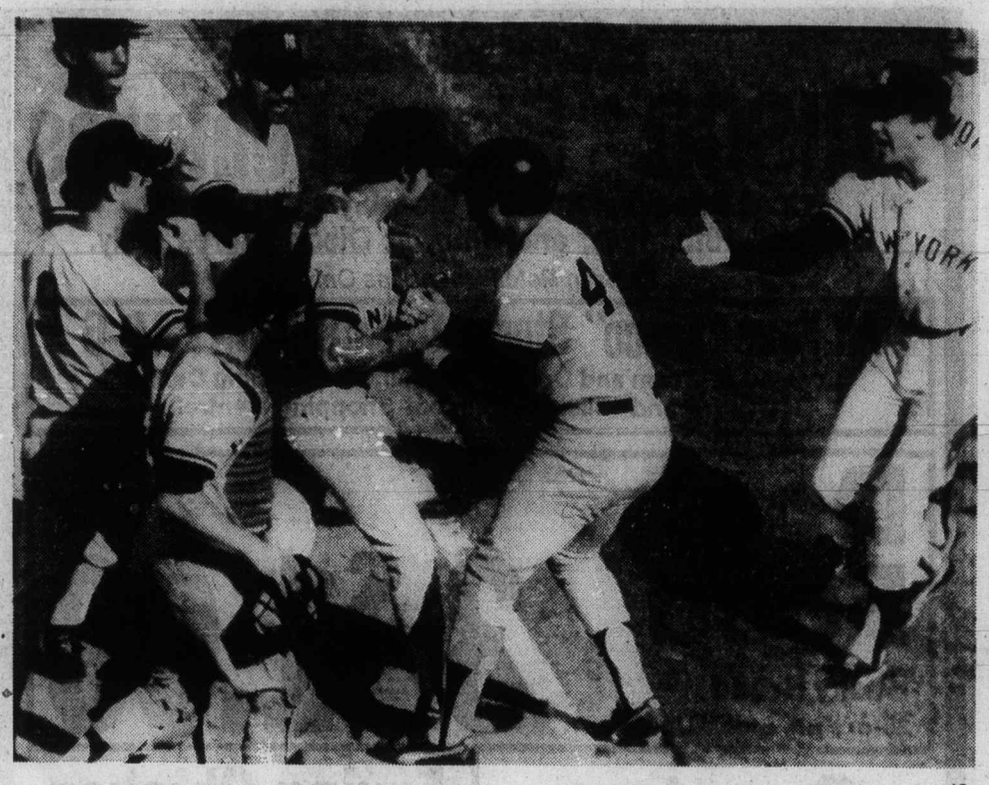

CONGRATULATED by his New York mates is Ron Guidry as he heads off the field after taming Los Angeles Dodgers on four hits Saturday in the fourth game of the World Series. Yankees won, 4-2, to move within one win of the title. See Page 17. — AP

Passaglia equals record to salvage win for B.C.

VANCOUVER (CP) — Lui Passaglia's record-tying sixth field goal with just over a minute left gave British Columbia Lions a thrilling 18-17 decision over Montreal Alouetts in a Canadian Football League interlocking game Saturday night before a sellout crowd of 32,719.

It was the second time this season Passaglia won a game in the late stages for the Lions, who increased their first-place lead in the Western Football Conference to six points over Winnipeg Blue Bombers and Saskatchewan Roughriders.

Montreal took a 16-15 lead with six minutes left on Don Sweet's third field goal, but Sweet missed a fourth attempt three minutes later and the kick went for a single leaving the Eastern Football Conference leaders with a two-point advantage, 17-15.

East Riders outscore Ticats — Page 14.

The Lions had to give up the ball with 2:27 left, but their defence held Montreal and B.C. took over at the Alouette 42-yard line with 1:51 remaining. When quarterback Jerry Tagge later fumbled a snap from centre, but recovered, Passaglia came in to boot a 42-yard field goal at 13:46 to give B.C. the win.

The victory moved the Lions, 10-3, to within one game of clinching their first WFC regular-season championship since 1964, the year they won the Grey Cup.

The first half was played in hard rain and defences dominated as the Lions led 9-3 at the half after the teams were tied 3-3 after the opening quarter.

Passaglia had all the B.C. points on his field goals as Tagge was unable to finish off numerous scoring drives because of the tenacious Montreal defence.

Running-back Larry Smith scored the game's only touchdown for Montreal in the final quarter after the Lions took a 15-6 lead into the last 15 minutes.

Sweet had 11 points on his three field goals, one conversion and single on the key missed field goal. Sweet's miss was the only unsuccessful field goal in the game as Passaglia hit on all six of his attempts.

It was a bruising contest as the teams held each other in check on the slippery field. Dennis Franklin replaced starter Mark Jackson at quarterback in the second half and the Alouettes mounted some offence as the rain held off in the final half.

The Empire Stadium crowd was the second straight sellout for the Lions, who seem to have captured the fancy of the Vancouver sporting crowd with their come-from-behind efforts.

Four times this season the Lions have roared from behind for a victory, twice on the last play of the game.

Sweet's missed field goal came after defensive back Vernon Perry intercepted a Tagge-pass and returned it about 75 yards for an apparent touchdown. Tackle Glen Weir of the Als was penalized for holding, however, and three plays later Sweet missed a 31-yard field-goal attempt.

Both teams lost key players through injuries as defensive back Dickie Harris of Montreal left the game in the third quarter with a hand problem and flanker Leon Bright of the Lions followed shortly after with a suspected broken nose.

B.C. had just 187 yards in total offence and Montreal a meagre 156. The Lions had 14 first downs and the Als 12.

Tagge completed 14 of 32 passes for 156 yards with one interception, while Jackson hit on three of nine for 41 yards with an interception and Franklin was good on two of nine for 24 yards.

WESTERN CONFERENCE

	P	W	L	T	F	A	P
B.C. Lions	13	10	3	0	299	226	20
Winnipeg	13	7	6	0	303	292	14
Saskatchewan	13	7	6	0	261	290	14
Edmonton	13	6	6	0	302	256	12
Calgary	13	3	10	0	197	278	6

EASTERN CONFERENCE

	P	W	L	T	F	A	P
Montreal	14	9	5	0	265	218	18
Toronto	12	6	6	0	218	197	12
Ottawa	13	6	7	0	313	288	12
Hamilton	13	4	9	0	217	330	8

Next games: Today — Winnipeg at Toronto; Edmonton at Saskatchewan.

Canadiens pelt former mate, Canucks rally to top Stars

Montreal Canadiens showed a former teammate little mercy Saturday night as they ran up their second straight lopsided victory of the young National Hockey League season.

Goalkeeper Wayne Thomas, a former Canadien, was in the net for New York Rangers at the Forum and Canadiens fired 33 shots on goal on their way to a 5-0 victory.

Guy Lafleur scored twice for the winners and other goals were contributed by Rick Chartraw, Doug Risebrough and Yvan Cournoyer. Rangers couldn't get any of their 19 shots past Michel Laroque, making his first start of the season.

"Im not trying to be unfair to guys, but I think we had a sluggish game and Montreal played pretty well," said Thomas, acquired by the Rangers Monday from Toronto Maple Leafs for $12,500 in the league's waiver draft.

"The only goal I didn't like was Guy Lafleur's second. That put us in a hole. He was coming to the blueline and was looking for somebody. I was looking for somebody too.

"It was one of those nights when our passes weren't hitting the sticks and if they were, they were just bouncing off. We got it together halfway through the game and I think we played a good second half."

Jean-Guy Talbot, the Rangers' new coach, said his team "showed me something in the third period by keeping Montreal to just six shots.

"They are not a bunch of quitters and that's the old ball game. I don't like to lose, nobody does, but we are not going to be the only team to lose here once in a while."

Canadiens, who defeated Minnesota North Stars 7-3 on opening night, had little difficulty with the listless Rangers and eased to their 30th win in an unbeaten home streak of 36 games. Canadiens, lost only one game at the Forum in the 1976-77 season and only three games in the previous season, meaning only four losses in their last 85 home dates.

In other action on a busy Saturday night: Vancouver Canucks downed the North Stars 5-3 in Bloomington; Buffalo Sabres topped Toronto 5-2 in Maple Leaf Gardens; Philadelphia Flyers overwhelmed Pittsburgh Penguins 8-2 in Pittsburgh; Colorado Rockies and Chicago Black Hawks battled to a 3-3 tie before only 7,800 fans in Chicago; Cleveland Barons topped Washington Capitals 4-2 in Richfield, Ohio; Atlanta Flames defeated the visiting St. Louis Blues 3-1; and New York Islanders knocked off Boston Bruins by the same score.

At Bloomington, Canucks scored five straight goals after the North Stars had taken a 2-0 lead in the first period.

Rookie Jere Gillis scored his first NHL goal to cut the margin in half, Hilliard Graves tied the score less than two minutes later and Chris Oddleifson put the Canucks ahead to stay at 12:40 of the opening period.

Don Lever and Ron Sedlbauer scored second-period goals for the Canucks, playing their third game in four nights. And for the second game in as many nights, goalkeeper Curt Ridley came up with a big game, stopping 24 shots, 12 in the second period.

Canucks lead the Smythe Division with a 1-1-1 mark after three games and are the only Smythe Divison team with a victory so far this season.

In Toronto, rookie goalkeeper Don Edwards turned in a strong game for the Sabres, who took a 3-2 lead into the final period and wrapped up their second straight victory with goals by Don Luce and Craig Ramsay, the latter into an empty net with only four seconds to play.

The loss spoiled the home debut of Toronto coach Roger Neilson, who took over from Red Kelly in the off-season.

At Pittsburgh, Bob Kelly and defenceman Bob Dailey each scored twice for the Flyers and captain Bobby Clarke scored a goal and drew four assists. Flyers, who defeated Chicago 5-1 in their opener, broke a 4-2 game apart with four goals in the final period.

At Chicago, defenceman Phil Russell scored early in the final 20 minutes to give the Hawks their first point of the season.

Chicago fell behind at 2:47 of the first period when defenceman Barry Beck, a former standout with New Westminster Bruins of the Western Canada Hockey League, scored his first NHL goal. The big rookie boomed a 45-foot slapshot off a goalpost and past netminer Tony Esposito.

In Richfield, a crowd of 10,253 watched the Barons score their first win of the season. Ralph Klassen opened the scoring on a power play for Cleveland and rookie Kris Manery contributed his first NHL goal in the second period to give the Barons a 2-1 edge.

In Atlanta, Willi Plett scored a goal and assisted on another for the Flames, now 1-0-1 and one point behind the front-running Flyers in the Patrick Division.

At Uniondale, Jude Drouin and Lorne Henning scored first-period goals against netminder Ron Grahame, a former star with Houston Aeros of the World Hockey Association. Rookie Mike Bossy finished out the New York scoring against Gerry Cheevers, who played the last 40 minutes.

In a west coast game, Butch Goring scored two goals to help Los Angeles Kings to a 4-2 win over Detroit Red Wings, the second victory in as many starts for the Kings.

★ ★ ★

PATRICK DIVISION

	P	W	L	T	F	A	P
Philadelphia	2	2	0	0	13	3	4
Atlanta	2	1	0	1	5	3	3
NY Islanders	2	1	1	0	5	4	2
NY Rangers	2	1	1	0	6	8	2

SMYTHE DIVISON

	P	W	L	T	F	A	P
Vancouver	3	1	1	1	12	13	3
Colorado	2	0	0	2	7	7	2
Chicago	2	0	1	1	4	8	1
Minnesota	2	0	2	0	6	12	0
St. Louis	2	0	2	0	3	7	0

ADAMS DIVISION

	P	W	L	T	F	A	Pts.
Buffalo	2	2	0	0	8	4	4
Cleveland	2	1	1	0	4	4	2
Toronto	2	0	1	1	5	8	1
Boston	2	0	1	1	3	5	1

NORRIS DIVISION

	P	W	L	T	F	A	Pts.
Montreal	2	2	0	0	12	3	4
Los Angeles	2	2	0	0	6	2	4
Washington	2	1	1	0	4	5	2
Pittsburgh	3	1	2	0	7	11	2
Detroit	2	0	1	1	5	7	1

Next games: Today — New York Islanders at New York Rangers, St. Louis at Philadelphia, Montreal at Boston, Chicago at Buffalo.

★ ★ ★

PHILADELPHIA 8, PITTSBURGH 2
First Period
1. Philadelphia, Kelly (1) (Clarke, Leach), 5:18.
Penalties — Kelly (Phe), 5:34; Clarke (Phe), 10:17; Kindrachuk (Phe), 16:33, Malone (Pgh), 1:55.
Second Period
2. Philadelphia, Dailey (2) (Saleski, Kindrachuk), 5:31.
3. Pittsburgh, Malone (3) (Corrigan, Chapman), 6:04.
4. Philadelphia, Lonsberry (1) (Saleski, Kindrachuk), 7:24.
5. Pittsburgh, Corrigan (1) (Owchar, Malone), 17:41.
6. Philadelphia, Dailey (3) (Clarke) 18:22.
Penalties — Cassidy (Pgh), 0:36; Leach (Phe), 8:30; Dailey (Phe), 19:33.
Third Period
7. Philadelphia, Clarke (1), 2:41.
8. Philadelphia, Bladon (1) (Clarke), 10:22.
9. Philadelphia, Kelly (2) (Leach, Clarke), 17:39.
10. Philadelphia, Bennett (1) (Lonsberry, Kelly), 19:11.
Penalties — Bennett (Phe), 3:57; Dean (Phe), Lapointe (Phe), Spencer (Pgh), 9:35.
Shots on goal by
Philadelphia 12 12 12—36
Pittsburgh 9 11 9—29
Goal — Parent, Philadelphia; Wilson, Pittsburgh.
Attendance 13,536.

ST. LOUIS 1, ATLANTA 3
First Period:
1. Atlanta, Plett (2) (Kea) 1:...
2. Atlanta, Lysiak (1) (Plett, Vail) 1:19.
Penalties — Frig (St L) 15:32, Clement (Atl) 17:33.
Second Period:
No scoring.
Penalties — Plett (Atl) 9:30, Roberts (StL) 14:42, Brownschidle (StL), Phillipoff (Atl) (majors) 18:52; Selling (StL) 19:53.
Third Period:
3. Atlanta, Lalonde (1) (Houston, Bennett) 6:04.
4. St. Louis, Redmond (1) (Federko) 12:04.
Penalties — Clement (Atl) 9:17, Sutter (StL), Shand (Atl) 19:29.
Shots on goal by:
St. Louis 7 7 6—20
Atlanta 18 17 9—44
Goal — Belanger, St. Louis; Bouchard, Atlanta.
Attendance — 11,756.

VANCOUVER 5, MINNESOTA 3
First Period
1. Minnesota, Eriksson (1) (Maxwell, Fairburn) 2:18.
2. Minnesota, Young (1) (Eriksson, Jensen) 6:30.
3. Vancouver, Gillis (1) (Walton, Goodenough) 7:26.
4. Vancouver, Graves (2) (Grisdale, Carriere) 8:51.
5. Vancouver, Oddleifson (1) (Grisdale, O'Flaherty) 12:40.
Penalties — Gassoff (Vcr) 4:39, Blight (Vcr), Engele (Min) 6:55; McIlhargey (Vcr), Maxwell (Min) 13:40; Snepsts (Vcr), Engele (Min) 13:53.
Second Period
6. Vancouver, Lever (1) (Walton, Kearns) 6:45.
7. Vancouver, Sedlbauer (2) (Lever, Carriere) 13:35.
8. Minnesota, Beverley (2) 13:54.
Penalties — Engele (Min) 5:54; McIlhargey (Vcr) 7:58.
Third Period
No scoring.
Penalties — None.
Shots on goal by
Vancouver 10 4 9—23
Minnesota 8 13 6—27
Goal — Ridley, Vancouver; LoPresti, Minnesota.
Attendance — 10,081.

NY RANGERS 0, MONTREAL 5
First Period:
1. Montreal, Lafleur (3) (Lemaire, Robinson) 12:08.
2. Montreal, Chartraw (1) (Nyrop, Gainey) 16:13.
Penalty — Hodge (NYR) 18:05.
Second Period:
3. Montreal, Lafleur (4) (Lemaire) 6:30.
4. Montreal, Cournoyer (2) (Mondou, Robinson) 9:03.
5. Montreal, Risebrough (2) (Lapointe, Lambert) 15:46.
Penalties — Houle (Mtl) 1:43, Nyrop (Mtl) 11:51, Savard (Mtl) 13:39; Hodge (NYR) 15:26.
Third Period:
No scoring.
Penalties — Maloney (NYR) 8:48; Lapointe (Mtl) 15:14, Houle (Mtl) 17:27.
Shots on goal by—
NY Rangers 5 8 6—19
Montreal 16 11 6—33
Goal — Thomas, NY Rangers; Larocque, Montreal.
Attendance — 15,223.

BOSTON 1, ISLANDERS 3
First Period:
1. NY Islanders, Drouin (1) (Parise, D. Potvin) 8:06.
2. NY Islanders, Henning (1) (Westfall, Howatt) 10:12.
Penalty — Hart (NYI) 2:20.
Second Period:
3. NY Islanders, Bossy (2) (Trottier, Gillies) 15:53.
Penalty — Doak (Bos) 2:46.
Third Period:
4. Boston, Foster (2) (Sims, Marcotte) 19:30.
Penalties — Lewis (NYI) 12:03, Hagman (Bos) 14:05.
Shots on goal by:
Boston 13 12 12—37
NY Islanders 9 11 14—34
Goal — Grahame, Cheevers, Boston; Smith, NY Islanders.
Attendance — 15,317.

WASHINGTON 2, CLEVELAND 4
First Period
1. Cleveland, Klassen (1) (MacAdam), 19:17.
Penalties — Smith (Wash), 5:35; Bailey (Wash), 16:26; Fidler (Cle), 18:28.
Second Period
2. Washington, Sirois (2) (Lynch, Bailey), 10:40.
3. Cleveland, Manery (1) (Gardner, Christie), 14:03.
Penalties — MacAdam (Cle), 10:19; Neilson (Cle), 16:02.
Third Period
4. Cleveland, Ahearn (1) (Neilson, Kerr), 6:02.
5. Washington, McKechnie (1) (Lynch, Forbes), 18:52.
6. Cleveland, Gardner (1) (Hampton), 19:25.
Penalties — Lane (Wash), Fidler (Cle), 13:09.
Shots on goal by
Washington 8 15 9—32
Cleveland 16 10 8—34
Goal — Smith, Washington; Meloche, Cleveland.
Attendance 10,253.

COLORADO 3, CHICAGO 2
First Period
1. Colorado, Beck (1) (Andruff, Delorme) 2:47.
2. Chicago, Savard (1) (Bordeleau, Rota) 8:23.
3. Colorado, Suzor (1) (Pyatt) 13:17.
Penalties — Paiement (Col) 6:26, Arnason (Col), Russel (Chi) 9:07.
Second Period
4. Colorado, Paiement (1) (Suzor, Croteau) 7:16.
5. Chicago, Mulvey (1) (Boldirev, Kelly) 10:09.
Penalties — Kelly (Chi) 1:02; Hudson (Col) 3:48, Andruff (Col) 11:53; Gardner (Col) 16:39.
Third Period
6. Chicago, Russell (1) (Koroll, Mikita) 3:24.
Penalties — Russell (Chi) 6:17, Boldirev (Chi), Kitchen (Col) 13:18.
Shots on goal by
Colorado 12 7 5—24
Chicago 11 11 12—34
Goal — Favell, Colorado; Esposito, Chicago.
Attendence—7,800.

BUFFALO 5, TORONTO 2
First Period
1. Toronto, Boutette (3) 2:54.
Penalties — Carlyle (Tor) 4:13, Gare (Buf) 5:36.
Second Period
2. Buffalo, Savard (1) (McAdam, Selling) 3:02.
3. Buffalo, Perreault (1) (Stanfield) 6:27.
4. Toronto, Sittler (1) (McDonald, Salming) 9:13.
5. Buffalo, R. Martin (1) (Robert, Perreault) 9:27.
Penalties — Ferguson (Tor) 4:52, Savard (Buf) 7:20; Schoenfeld (Buf) 13:39.
Third Period
6. Buffalo, Luce (1) (Hait, Guevremont) 0:22.
7. Buffalo, Ramsay (1) 19:36.
Penalty — Johnsen (Tor) 7:51.
Shots on goal by
Buffalo 7 12 10—30
Toronto 11 17 10—41
Goal — Edwards, Buffalo; Palmateer, Toronto.
Attendance — 16,485.

Detroit 2, Los Angeles 4
First Period:
1. Los Angeles, Dionne (2) (Hicke, Murdoch) 2:44.
2. Detroit, McCourt (1) (Woods, Grant) 8:24.
Penalties — Brown (LA) 13:32; Kozak (LA), Cameron (Det) (minors, majors) 19:23.
Second Period:
3. Los Angeles, Goring (1) (Goldup, Sargent) 18:17.
Penalties — Harper (Det) 1:23; Schultz (LA) 7:23, Brown (LA) 9:59; Miller ((Det) 17:22.
Third Period:
4. Los Angeles, Goring (2) (Williams, Taylor) 2:11.
5. Detroit, Grant (1) (McCourt, woods) 9:03.
6. Los Angeles, Manery (1) (Venasky) 14:21.
Penalties — Schultz (LA), Leblanc (Det) 4:09; Woods (Det) 4:26; Taylor (LA) 8:23; Kozak (LA) 14:37.
Shots on goal by:
Detroit 3 9 11—23
Los Angeles 7 11 10—28
Goal — Low, Detroit; Vachon, Los Angeles.
Attendance — 10,464.
888

Montreal 17, Vancouver 18
First quarter:
B.C. — Field goal, Passaglia from 29 yards, 6:37.
Montreal — Field goal, Sweet from 18 yards, 13:01.
Second quarter:
B.C. — Field goal, Passaglia from 39 yards, 13:24.
B.C. — Field goal, Passaglia from 17 yards, 14:52.
Third quarter:
B.C. — Field goal, Passaglia from 12 yards, 5:17.
Montreal — Field goal, Sweet from 33 yards, 10:05.
B.C. — Field goal, Passaglia from 26 yards, 14:04.
Fourth Quarter
Montreal—Touchdown, L. Smith 2 run (Sweet convert) 3:12.
Montreal—Field goal, Sweet from 35 yards, 8:02.
Montreal—Single, Sweet from 23 yards, 11:07.
B.C.—Field goal, Passaglia from 42 yards, 13:46.

Montreal	3	0	3	11—17
B.C.	3	6	6	3—18

Mtl.		B.C.
12	First downs	14
91	Yards rushing	73
65	Yards passing	156
56	Net offence	187
5-19	Passes made-tried	14-32
	Interceptions	1
11-40	Punts-average	9-42
0-1	Fumbles-lost	3-2
17-121	Penalties-yards	11-95

Net offence is yards passing plus yards rushing, minus team losses.
Individual
Rushing: Montreal, O'Leary 15-56, Franklin 7-16; B.C., Strickland 9-39, Harrison 9-37.
Receiving: Montreal, L. Smith 2-24, Aynsley 1-36; B.C., Strickland 5-33, Bailey 3-65.

Howe sparkles in Whaler win

	P	W	L	T	F	A	Pts
Winnipeg	3	3	0	0	17	9	6
New England	2	2	0	0	8	2	4
Birmingham	2	1	1	0	7	8	2
Indianapolis	2	1	1	0	6	9	2
Edmonton	2	1	2	0	9	15	2
Quebec	3	1	2	0	10	11	2
Houston	3	1	2	0	8	9	2
Cincinnati	2	0	2	0	8	0	0

Gordie Howe is making an impressive start to his 31st season in pro hockey.

The 49-year-old right winger scored his first goal of the season Saturday as New England Whalers beat Birmingham Bulls, 5-2, in a World Hockey Association game played before a crowd of 9,206 at Hartford, Conn,

Howe, who played 25 seasons in the National Hockey League, also had two assists for a total of five points in his first two games. The Whalers are 2-0 in league play after going 6-1-1 in exhibition, including five wins and one tie in seven games with NHL clubs.

Howe, who came to the Whalers this season along with his sons Marty and Mark from Houston Aeros, scored on a power-play situation, flipping the puck through a crowd in the slot area and past goaltender John Garrett.

The goal at 14:04 of the first period tied the score at 1-1 and ignited a Whaler surge that brought goals by Jack Carlson at 15:59 and Tom Webster, with Mark and Gordie assisting, at 18:47.

After a scoreless second period, Paul Henderson put Birmingham close with his second goal of the game but Al Hangsleben, with an assist from Gordie Howe, restored the two-goal margin, and Dave Keon scored into an empty net with 15 seconds to play.

Garrett made 25 saves for Birmingham while Al Smith stopped 41 shots for Houston.

In other games: Winnipeg Jets edged the Stingers, 5-4, at Cincinnati; Morris Lukowich scored three goals and Terry Ruskowski tied a club record with four assists as Houston Aeros bounced visiting Indianapolis Racers, 5-1; and Quebec Nordiques downed Edmonton Oilers, 6-2, at Quebec City.

Next games: Today — Indianapolis at Winnipeg; New England at Cincinnati.

WINNIPEG (5): Kent Nilsson (3rd), Ulf Nilsson (1st), Kurt Ruhnke (1st), Anders Hedberg (2nd), Lyle Moffat (2nd). CINCINNATI (4): Rich Leduc (5thand 6th), Rob Ftorek (1st), Ron Plumb (1st). Attendance: 6-134.

BIRMINGHAM (2): Paul Henderson (1st and 2nd). NEW ENGLAND (5): Gordie Howe (1st), Jack Carlson (1st), Tom Webster (3rd), Al Hangsleben (1st), Dave Keon (2nd). Attendance: 9,206.

INDIANAPOLIS (1): Claude St. Sauveur (1st). HOUSTON (5): Morris Lukowich (1st, 2nd and 3rd), Terry Ruskowski (2nd), Rich Preston (1st). Attendance: 6,301.

EDMONTON (2): Brett Callighen (1st), Ron Chipperfield (1st). QUEBEC (6): Real Cloutier (1st), Curt Brackenbury (2nd), Serge Bernier (1st), Paulin Bordeleau (2nd), Marc Tardiff (1st and 2nd).

Hockey scores

American
Maine 6, Binghampton 3.
Hershey 3, Nova Scotia 2.
Springfield 8, Rochester 6.
Ontario Senior
Mississauga 5, Orillia 4.
Thunder Bay 5, Whitby Iriquois 2.
Cambridge 6, Barrie 2.
Saskatchewan Junior
Estevan 6, Humboldt 6.
B.C. Junior
Langley 9, Nanaimo 4.
Abbotsford 6, Kelowna 5
Pacific Junior
Richmond 10, Chilliwack 4.

Mexico wins

MONTERREY, Mexico (Reuter) — Mexico beat Surinam 8-1 Saturday night in the third round of the six-country World Cup qualifying soccer tournament. Mexico led 3-1 at halftime before 52,000 spectators.

Additional sport
14, 15, 18, 19, 25

Cougars dumped by host Bombers

WESTERN CANADA

	P	W	L	T	F	A	Pts.
Regina	7	6	1	0	37	26	12
Flin Flon	10	4	4	2	42	22	10
Brandon	5	3	2	0	26	21	6
Saskatoon	8	2	6	0	38	46	4

Central Division

	P	W	L	T	F	A	Pts.
Billings	8	5	2	1	48	31	11
Medicine Hat	9	5	3	1	35	37	11
Lethbridge	9	3	5	1	37	39	7
Calgary	9	1	5	3	42	57	5

Western Division

	P	W	L	T	F	A	Pts.
Portland	6	4	2	0	30	20	8
New West.	7	4	3	0	29	32	8
Victoria	11	4	7	0	47	53	8
Seattle	5	2	3	0	23	20	4

NEXT GAMES: Today — VICTORIA at Flin Flon, Portland at New Westminster, Billings at Lethbridge, Saskatoon at Calgary, Regina at Brandon.

Changing goalkeepers didn't do Victoria Cougars much good Saturday night.

With rookie Steve Hanna making his first start for the Western Canada Hockey League club, Cougars took a 7-4 setback from Flin Flon Bombers in the northern Manitoba centre.

Hanna, who played for Nanaimo Clippers of the B.C. Junior Hockey League last season, made 27 saves while Don Crockett turned aside 31 shots in the Flin Flon net.

Steve Amiss, backup to Murray Bannerman with the Cougars last season, had played the first 10 games of the season, allowing 46 goals in compiling a 4-6 record.

Jordy Douglas and Ray Neufeld scored two goals each for the Bombers, who held period leads of 2-1 and 6-3. Terry Davis, Larry Doyle and Glenn Hicks completed the Flin Flon attack.

Geordie Robertson, Rick Odegard, Paul Enquist and George Fritz scored for the Cougars, losers of three straight games on a road trip which continues tonight in Flin Flon.

Cougars remain tied for first place in the Western Division although Portland Winter Hawks have earned a share of the lead.

Winter Hawks dropped New Westminster Bruins 5-3 Saturday night in the Oregon city and Medicine Hat Tigers posted a 4-3 win over the visiting Saskatoon Blades.

New Westminster has lost three straight games after opening the season with four consecutive wins.

VICTORIA 4, FLIN FLON 7
First Period
1. Flin Flon, Douglas (Markham, Baumgartner) 5:00.
2. Victoria, Robertson (Jansch, Willgress) 6:56.
3. Flin Flon, Neufeld (Levie) 8:40.
Penalties — Fritz (V) 4:29; Botilk (FF) 7:29, Robertson (V) 7:47; Cochrane (V) Hicks (FF) 9:33; Woloshyn (FF) 12:21; Markham (FF) 15:27; Switzer (FF), Cochrane (V) (majors) 17:53; Heck (V), Levie (FF) 20:00.
Second Period
4. Flin Flon, Douglas (Baumgartner) 2:01.
5. Flin Flon, Terry Davis (Baumgartner, Switzer) 5:19.
6. Victoria, Odegard (Morton, Fenske) 6:13.
7. Flin Flon, Doyle (Liss, Switzer) 9:57.
8. Victoria, (Enquist) 16:25.
9. Flin Flon, Hicks (Bliuk) 17:17.
Penalties — Liss (FF) 6:03; Cox (FF) 14:11; Douglas (FF) 16:06; Hicks (FF) 19:30.
Third Period
10. Flin Flon, Neufeld 1:10.
11. Victoria, Fritz (Willgress, Odegard) 18:14.
Penalties — Liss (FF) 1:51; Lupul (V) 7:10; Robinson (V) 9:41; Markham (FF) 12:54; Switzer (FF) 15:13; Markham (FF) (misconduct) 15:21.
Shots on goals by
Victoria 11 16 7—34
Flin Flon 14 12 9—35
Goal — Hanna, Victoria; Crockett, Flin Flon.
Attendance— 1,391.

NEW WESTMINSTER (3) — Randy Irving 2, Randy Betty. PORTLAND (5) — Wayne Babych 2, Paul Mulvey, Doug Lecuyer, Bill Tookey. Attendance 4118.

SASKATOON (3) — Ken Federko, Frank Disciglio, Dan Bent. MEDICINE HAT (4) — Rick Simpson 2, Jim Nill, Dave Ross. Attendance 2844.

Oct. 21 Nov. 21
SANDOWN RACING
EVERY MONDAY, WEDNESDAY, FRIDAY AND SATURDAY
POST 1 P.M. WEEKDAYS 12:30 SATURDAYS
EXACTO OR QUINELLA EVERY RACE - ADMISSION $1.75
STARTS FRIDAY
See you at Sandown
SIDNEY, B.C.

Vancouver Island Coach Lines Racebuses 385-4411

PLAN TO ATTEND THE
VANCOUVER ISLAND ARMS COLLECTORS ASSOC.
15th ANNUAL HISTORICAL AND ANTIQUE
ARMS SHOW
OCT. 22 and 23, 1977
To be held at the
CEDAR HILL COMMUNITY CENTRE
3220 Cedar Hill Rd.
SATURDAY, 12 NOON to 9:00 P.M. — SUNDAY, 10 A.M. to 4:00 P.M.
Refreshments Available Admission $1
10-15

Guidry's brilliant four-hitter puts Yankees close to title

LOS ANGELES (AP) — "I think," said Ron Guidry, "we're in an unbeatable situation."

The slender New York lefthander was talking about the Ynakees' commanding 3-1 lead in the World Series following Saturday's 4-2 victory over Los Angeles Dodgers. And if the Yankees, one triumph away from their first world championship since 1962, are unbeatable now, they can thank Guidry, who pitched a brilliant four-hitter for the victory.

Guidry was low man on the Yankees' pitching pole during spring training and almost didn't make the club. "He had a terrible spring," said manager Billy Martin.

Guidry disagreed.

"I thought it was horrible," he said.

But when injuries sidelined some of the higher-priced pitchers on Martin's staff, the manager turned to the slender southpaw and Guidry came through.

Yankees will pitch Don Gullett in the fourth game today while the Dodgers will counter with ace righthander Don Sutton.

Today's game between New York Yankees and Los Angeles Dodgers will be telecast on channels 2, 4 and 6 starting at 1 o'clock.

In 73 previous World Series, two teams have come back from 3-1 deficits and become champions — the 1958 Yankees over Milwaukee and the 1968 Detroit Tigers over St. Louis Cardinals.

Guidry had a 16-7 regular season record and fired a three-hitter against Kansas City in the second game of the American League playoffs.

"I just wanted to do my job," he said. "I wanted to prove I could do it. Some people didn't think I could pitch up here."

Still, World Series starts sometimes shake seasoned veterans. But Guidry stayed cool against the Dodgers. "I didn't feel any jitters," he said. "I never do."

In the Dodgers' dugout, manager Tom Lasorda was impressed.

"Don't take anything away from the outstanding game that youngster pitched," said Lasorda. "He pitched a beautiful game."

Martin thought so, too.

"He had a good breaking ball and he was pitching to spots," the manager said. "He's as gutty as a guy can be."

Reggie Jackson broke out of an extra-base slump with a double that touched off a three-run rally and a booming home run.

Jackson, so often the centre of controversy in this troubled Yankees' season, had settled his latest squabble with Martin in a meeting before Friday's game.

"You should probably give Billy Martin the Nobel Peace Prize for managing this team," said Jackson.

The $2.9-million right fielder had driven in one run and scored two others in the Yankees' 5-3 third-game victory. He ripped his way out of an extra-base slump with his double and homer Saturday. Until Saturday's game, Jackson had managed only four hits — all singles — in 25 at-bats during the American League playoffs and the World Series.

After the Yankees had beaten Dodgers ace Tommy John in the third game, Lasorda gambled on sore - armed Doug Rau to get Los Angeles even Saturday.

Rau had pitched only one inning since hurting his arm while throwing batting practice before the final game of the regular season Oct. 2. The gamble backfired quickly when the Yankees ganged up on the left-hander for three runs in the second inning.

Jackson started the rally, ripping Rau's second pitch of the inning into the left-field corner for a double. Lasorda, sensing trouble, immediately got Rick Rhoden up in the bullpen as Rau went to work on Lou Piniella, the Yankees' leading hitter in the series.

The count went to 1-1, when Piniella smacked a single to right field, chasing home Jackson with the game's first run. Next was Chris Chambliss, who, like Jackson, had not had an extra-base hit since the end of the regular season. he snapped that slump with a double to left field that sent Piniella racing to third.

That finished Rau. Rhoden came on to get Graig Nettles on an RBI grounder to second base as Chambliss moved to third. Now the Dodgers pulled their infield in, hoping to cut off the run at the plate.

But Bucky Dent ruined that strategy with a single to right, scoring Chambliss with the third Yankees run.

The rally had been built around four New York hits—all to the opposite field—and gave Guidry an early lead with which to work.

The slender left-hander with the explosive fastball did not allow a hit until the third inning, when, with two out, Rhoden drilled a double that bounced into the left-field stands. That brought up Dave Lopes, who was mired in an 0-for-13 series slump.

The count went to 2-2 on the Los Angeles second baseman, then Guidry made one of his few mistakes all day and Lopes hit the ball over the centre field fence for a two-run homer.

That brought the celebrity-studded record Dodgers Stadium crowd of 55,995 to its feet, roaring approval. Now the score was 3-2 and Rhoden was mowing down Yankees.

It looked as if Los Angeles had the tying run in the fourth, when Ron Cey, who hit 30 home runs during the regular season, jumped on Guidry's first pitch and sent it soaring toward the left field bleachers.

Piniella, fighting a brilliant sun, turned and went to the wall. The Yankees' left fielder timed his leap perfectly, reached over the fence with his glove, and came down with the ball, preserving the one-run lead.

Guidry allowed only four more runners the rest of the way and his lone tough spot came in the seventh, when a leadoff single by Cey and a two-walk to Lee Lacy brought up Steve Yeager.

But the Yankees' lefthander got Yeager on a forceout grounder, ending the threat.

By then, Jackson had supplied an extra run with a two-out homer in the sixth. It came on a 1-1 pitch and was the third career homer in series play for Jackson.

Except for Jackson's shot, Rhoden worked seven outstanding innings of relief. He permitted only one other hit, struck out five and walked one.

With relief ace Sparky Lyle warming up in the bullpen, Guidry carried his two-run lead into the ninth. He retired Reggie Smith on a pop fly to second, then Cey doubled down the left field line on a ball the Yankees argued was foul.

But, with the tying run at the plate, Guidry got Steve Garvey on an easy ground ball to second and finished Los Angeles by getting Dusty Baker on a fly ball to centre field.

After the final out, the Yankees temporarily forgot their problems. In the dugout, Martin took Jackson's face in his hand and appeared to plant a big kiss on the right fielder's cheek. The Yankees were together, at least for Saturday.

New York	030 001 000	4	7	0
Los Angeles	002 000 000	2	4	0

Guidry 1-0 and Munson; Rau 0-1, Rhoden (2), Garman (9) and Yeager. Home runs: New York — Jackson (1st); Los Angeles — Lopes (1st).

Last Canadiens sign contracts

MONTREAL (CP) — Defencemen Pierre Bouchard, Gilles Lupien and Bill Nyrop all have signed multi-year contracts with Montreal Canadiens, the National Hockey League club announced Friday.

Terms were not diclosed, but the signings mean the Canadiens now have no unsigned players remaining with the club.

Bouchard and Nyrop were with the team last year while Lupien played with Nova Scotia Voyageurs of the American Hockey League.

Sport today

SOCCER

11 a.m. — Island League, premier division: Oak Bay vs. Powell River Villas, Blanshard Field.

2:15 p.m. — Island League, premier division: Prospect Lake vs. Victoria West, Heywood Ave. Park; Gorge-Molsons vs. UVic Vikings, Topaz Park.

2:15 p.m. — Island League, second division: Castaways vs. Nanaimo United, Carnarvon Park; DaVinci vs. Metro Toyota, Central Park; Labatts vs. Lakehill, Bullen Park; Victoria Athletics vs. Victoria West, Lambrick Park; Cosmopolitan Royals vs. Gorge-Molsons, Blanshard Field.

2:15 p.m. — Island League, third division: Braves vs. Duncan, Centennial Park; Oak Bay Reserves vs. Vantreights, Henderson Park; UVic Norsemen vs. Oak Bay, UVic; DaVinci vs. Glen Meadows, Victoria West; Lakehill vs. Edelweiss Kickers, Reynolds Park.

2:15 p.m. — Island League, fourth division: Matthews Heating vs. Sooke United, Lochside Park; Duncan K and R Rovers vs. Chez Pierre Restaurant, Duncan; Gorge vs. Castaways, Mount View; Prairie Inn vs. Croatia, Parkland High School; Lakehill vs. Saanich United, Reynolds Park; Falcons vs. Victoria Gaels, Lansdowne Junior High School; Royal Roads vs. Campbell River, Royal Roads.

FIELD HOCKEY

11 a.m. — Island Men's Association: Rebels III vs. Oak Bay, Windsor Park; Rebels IV vs. Rebels II, Lansdowne Junior High School.

1:30 p.m. — Island Men's Association: UVic Vikings vs. Market Square, UVic; Rebels I vs. Castaways, Beacon Hill Park.

RUGBY

1 p.m. — Island Union, third division: James Bay Athletic Association vs. Cowichan, Macdonald Park: Oak Bay Wanderers vs. Castaways, Windsor Park; Royal Roads vs. Ebb Tide, Royal Roads; Vivats vs. Agrarians, St. Michael's University School.

1 p.m. — Island Union, fourth division: Saanich Velox vs. James Bay Athletic Association, Lambrick Park.

2:30 p.m. — Island Union, first division Ellis Cup match, James Bay Athletic Association vs. Cowichan, Macdonald Park.

2:30 p.m. — Island Union, fourth division: UVic Jutes vs. Cowichan, UVic; Oak Bay Wanderers vs. Nanaimo, Windsor Park.

FOOTBALL

1 p.m. — Vancouver Island Bantam League: Tigers vs. Cowichan, Duncan; Vampires vs. Oak Bay, Cedar Hill Park.

2 p.m. — Vancouver Island Juvenile League: Saanich Chew Excavating Hornets vs. Nanaimo Headhunters, Royal Athletic Park; Farmer Construction vs. Cowichan Timbermen, Duncan.

HOCKEY

5:45 p.m. — South Vancouver Island Junior "B" League: Victoria Ray's Red Wings vs. Saanich Braves, Memorial Arena.

Monday

VOLLEYBALL

7 and 8:15 p.m. — Greater Victoria high school league: girls and boys games; Parkland at Victoria High; Reynolds at Esquimalt; Belmont at Oak Bay (no boys' game); Spectrum at Lambrick Park; Dunsmuir at Claremont.

HOCKEY

8:15 p.m. — South Vancouver Island Junior "B" League: Juan de Fuca King John Gulls vs. Victoria Ray's Red Wings, Juan de Fuca Arena.

8:15 p.m. — South Island Big Six League: Western Homes Buckaroos vs. Juan de Fuca Merchants, Memorial Arena.

VICTORIA DODGE CHRYSLER

NO DICKERING PRICE SALE

WE ARE SACRIFICING OUR ENTIRE INVENTORY OF NEW

1977 DODGE ASPENS

at "ONCE IN A LIFETIME LOW LOW PRICES"

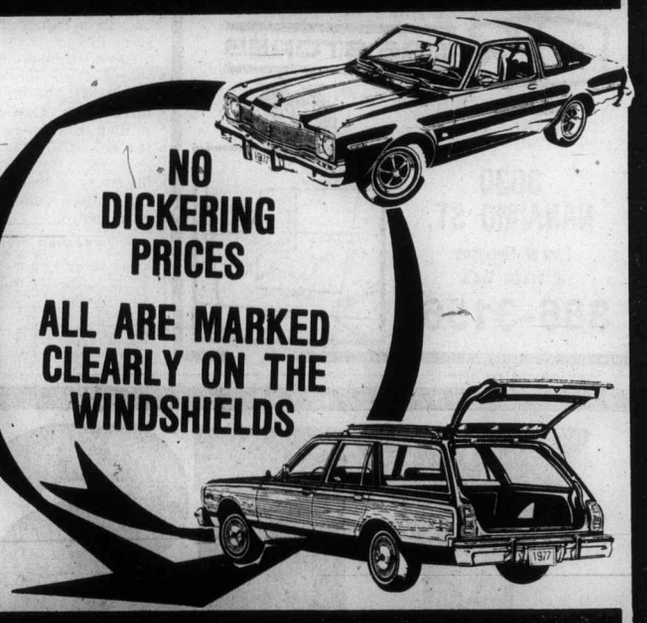

OVER 60 BRAND NEW ASPENS IN STOCK

and READY FOR IMMEDIATE DELIVERY

• 2-DOORS • 4-DOORS • STATION WAGONS • 6 and 8 CYLINDERS

IF YOU'RE THINKING OF A NEW CAR — NOW IS THE TIME TO BUY—

WE ARE SHORT OF GOOD USED CARS AND ARE GIVING LIBERAL TRADE-IN ALLOWANCES RIGHT NOW

FROM THE DEALER WHO MAKES "THE DIFFERENCE SMALLER"

No Down Payment on Approved Credit

• 3 YEARS OF OIL CHANGES PER MANUFACTURERS SPECIFICATIONS
• BANK FINANCING—NO DOWN PAYMENT ON APPROVED CREDIT

VICTORIA DODGE CHRYSLER

819 YATES ST. (D.L. D00867A) 384-8174

WHAT SHAPE ARE YOU IN?

OPERATION LIFESTYLE

Don't take chances, take a L.I.F.E. (Lifestyle Inventory Fitness Evaluation) test. This confidential and personal assessment of your current lifestyle and physical fitness level is available for men and women and on the following dates:

Thursday OCTOBER 20 7:30 a.m. to 7:30 p.m.
Friday OCTOBER 21 7:30 a.m. to 9:30 p.m.
Saturday OCTOBER 22 8:00 a.m. to 3:00 p.m.

COST: 'Y' Members—$22.00
Non-Members—$28.00
(includes your comprehensive 1½ hour fitness test, and a follow-up with computer printout and fitness/lifestyle counselling)

Call now for an appointment
386-7511
YM-YWCA, 880 Courtney St., Victoria

Or you can take a L.I.F.E. test at any of these other locations by phoning 681-8151:
YMCA, 955 Burrard St., Vancouver, B.C. YWCA, 850 Burrard St., Vancouver B.C.
YMCA, 1705 Marine Dr., Vancouver, B.C. YM-YWCA, 180-6th St., New Westminster, B.C.

DON'T DELAY PHONE TODAY

10-13

One look tells you it's DAKS

SPORTS JACKETS

tastefully accented with leather

PURE VIRGIN WOOL

The ultimate in masculine attire, tailored from high quality wool tweeds in a selection of desirable weaves. Team with traditional Daks trousers, with self-supporting waist and side pockets in various shades of worsted and wool flannel.

The jacket, in complete range of sizes, from $190

W&J WILSON LIMITED

Open Daily 9:30 to 5:30 p.m.
1221 Government Street (Opp. the Post Office) 383-7177
City Parking Facility Tickets Validated here

10-15

LEASING CAN BE PROFITABLE

See us for all your leasing requirements. All makes or models, cars and trucks. All fully equipped for your driving pleasure ... plus our rates are more than competitive ... give us a call now!

GARDEN AUTO LEASE LTD.
2978 DOUGLAS ST. 382-9111
10-16

FRESH AS A FLOWER IN JUST ONE HOUR

OLD FASHIONED BARGAINS
$1.49 DAY
Tuesday, Oct. 18th
See detailed ad in other section

One HOUR "MARTINIZING" CERTIFIES THE MOST IN DRY CLEANING

8 LOCATIONS TO SERVE YOU
10-16

BUY EARLY!
GTS WINTER RETREADS

ECONOMY CARS 550x12 A78x12 600x12 A78x13 600x13 B78x14 650x13 — 20.95 ok
COMPACT CARS 700x13 C78x13 645x14 C78x14 696x14 D78x14 — 21.95 ok
INTERMEDIATE CARS E78x14 F78x14 F78x15 — 22.95 ok
STANDARD SIZE G78x14 G78x15 — 23.95 ok
STATION WAGONS H78x14 H78x15 — 24.95 ok

Triple Tire Guarantee
1. Nation Wide. 2. Money Back in Writing. 3. Against all road hazards — unconditionally.

OK TIRE STORES
CHARGEX mester charge
3030 NANAIMO ST.
Turn off Finlayson at Trader Vic's
386-3156
9-22

YES

WE HAVE 1977 TRUCKS AT YEAR END MODEL CLEAR OUT PRICES.

YES—WE HAVE VANS, PICKUPS, 4x4's, MAXI VANS, CONVERSION CAMPER UNITS.
GET IN NOW ON THESE TREMENDOUS PRICES WHILE THE SELECTION IS AT ITS GREATEST.

1977 DODGE B100 TRADESMAN VAN
225 cu. in 6-cylinder engine, door and glass package, passenger seat, plus all standard factory options.
1977 List Price $5931
$4970

1977 DODGE ½ TON PICKUP
318 cu. in V-8 engine, G78x15 belted tires, blue trim with matching exterior.
1977 List Price $5342
$4474

• 3 YEARS OF OIL CHANGES PER MANUFACTURER'S SPECIFICATIONS
• BANK FINANCING — NO DOWN PAYMENT ON APPROVED CREDIT

Dodge CHRYSLER Dodge Trucks SALES SERVICE

VICTORIA DODGE CHRYSLER
Dealer Licence No. D00867A
819 YATES ST. 384-8174
10-8

Season's first 1,000 series comes in 'fun league' play

By REG REYNOLDS

Ted Penston just bowls for fun on Wednesday nights and last Wednesday at Town and Country Lanes he had more fun bowling than ever before.

The Victoria drywaller rolled the first 1,000 series of the fivepin season hitting for games of 275, 376 and 360 for 1,011. It was Penston's best series ever, the first 1,000 series in Victoria since Bob Waller rolled 1,023 in February and the 43rd 1,000-plus series since records were started in 1962.

Penston's best previous series was a 922 rolled about three years ago.

"I really felt that was a great series, I never thought I'd rolled a thousand," Penston said Saturday.

A twice-a-week bowler, Penston saves his serious kegling for the Monday Major Men's League where he's averaging 240 this season. It's a fun league on Wednesday's. I bowl with my wife and we are out to have a good time."

After the 275 opening game, he rolled eight straight strikes in the second game before leaving a corner pin. Penston started the third game with seven strikes in a row. Disaster struck when he took a headpin split with his eighth ball but he made the difficult conversion and finished strongly to preserve the big series.

The big score has inspired Penston to enter the big money tournament being held today at Fiesta Lanes in Nanaimo. It virtually assures Ted of "bowler-of-the-week" honors for the third time in his career.

Ted's wife Kathy is also an excellent bowler. She sports a 190 average, has a bulging trophy case and is a former "bowler-of-the-week."

The Penston's son Rory, 13, is interested in taking up the sport while daughters Patti 2, and Shawna 5, are a little young for the YBC programs.

SPARE BITS — **Fred Hickey** and **Ron McLellan** are off to a good start in their efforts to organize big money tournaments for Vancouver Island fivepinners. The inaugural tournament is today at Fiesta Lanes and it was reported Saturday that close to 40 entries had been received bringing the prize money to the $1,000 mark . . . The threesomes fivepin tournament at Sunset Lanes in Parksville starts today and continues on the next three Sundays . . . **Ron Hornby** came up with the best bowling effort of his career rolling a 657 series in the Wednesday Men's commercial Tenpin League at Mayfair Lanes last week. Ron, who has a 171 average, rolled games of 221 and 245 . . . **Freda Third** rolled a fivepin triplicate of 167 at Town and Country last week and **Darlene Podgorenko** bowled a 180 all-spare tenpin game at Mayfair . . . **John Wenzel** burned up the lanes at Mayfair last week with games of 219, 213, 211, 203, 203 and series of 614, 579, 577, 573 . . . **Alex Bain** 79, rolled a 339 game and 673 series in fivepin play at Mayfair . . . Entry forms for the 50-and-over men's and women's tenpin tournaments scheduled for Oct. 30 are available now at Mayfair and all entry forms for provincial tenpin tournaments are also on hand.

Bowling roundup

★ ★ ★

TENPINS
Mayfair Lanes

MEN: Ron Hornby 657 (245, 221); Al Murray 617 (204, 213, 200); Bob Willis 616 (255); Chuck Bennett 616 (213, 200, 203), 584 (224); Fred Rentz 615 (205, 224); John Wenzel 614 (219, 202), 579 (203), 577 (211), 573 (213); Alex Holowachuk 614 (226), 585 (222), 555; Simon Chiu 601 (212, 213); Bud Marty 601 (216, 207); Roy Barnes 598, 574; Don Samuelson 598 (213); Bob Scott 596 (204); Gary Bishop 588 (206); Fred Scott 582 (202); Roy Jago 581; Bill Sanderson 581 (222); Fred Nelson 581 (214, 212); Henry Loo 579; John Wilcox 579; Bob Lawson 579; Bill Prior 577 (222); Ken Grant 573; Bruce Logie 573 (245); Bill Martin 571; Wayne Johnson 570, 569 (206); Cal Young 570 (233); Gary Barker 570 (227); Neil Parker 567 (204); Ken Grexton 567 (235); Dale Aune 566; Jack Lundquist 566; (220, 201); Dave Mycock 563 (234); Rich Hedley 562 (209); Art manson 562; Dave Barr 560; Mal Nicholls 560; Jim Norbury 558; Wally Voegelsang 558; Darrel Aune 557 (224); Larry Jacobs 555; Iver Hansen 555; Bill Cooley 553 (214); Mike Wengrovich 553 (219); Connie McBeth 550 (202).

WOMEN: Mo King 577 (224); Dot Driedger 574 (210); Lorna Pollock 566; Donna Wilcox 562 (229); Marlene Mitchell 548 (200); Cindy Shaw 546, 505; Hazel Fury 543 (214); Freda Robertson 540; Audrey Malkewich 539, 539 (222); Vera Gibbons 531 (203); Bev Stokes 529; Emmy Plesch 525, 520; Cindy Shaw 524; Riet Duyvestyn 519 (213); Linda Arnold 518; Darlene Cornell 518; Coby Lobbezoo 515, 500; Sharon Beyer 515 (200); Diane Pepper 514; Ruth Beauchamp 512; Helga Wittke 511; Nonie Narum 509; Judy Soyka 509; Noreen Ridrigue 508; Jessie Loo 507, 501; Diane Albion 507; Maureen Abbott 506 (215); Fora Nobb 505; Barb Guy 505; Isy McGillivray 505; Lucy Green 504 (202); Nancy Ireland 503; Muriel Dodsworth 503; Ella Switzer 502; Maria Klaver 501; Ally Worboys 501; Jeanne Holding 501.

Duncan

MEN: George Wellings 618, 611; Ron Smiley 607; Terry Cutforth 589; Garnet Mah 589, 575; Glen Drummond 587; Jim Olson 582; Dennis Pears 578; Terry Walton 572; Rick Haslam 570; Terry Sayce 570; George Capella 565; Ralph Adair 562; Dave Johnson 561; Carl Grzech 559; Jim Soon 559; Bob Willis 555; Ken Nelson 552; Murray Brown 551.

WOMEN: Bea Summers 542; Dot Larsen 506; Vi Pottinger 502.

FIVEPINS
Mayfair Lanes

WOMEN: Pat Mercier 794 (331).

Town and Country Lanes

MEN: Ted Penston 1011 (376, 360); Jim LeBold 832 (300); Maynerd Lemon 825 (316); Dave Meredith 824; Darrell Prezeau 820, 817; Don Brown 816; Fred Hickey 803.

WOMEN: Lynn Hickey 841 (334, 314); Ruth Allen 834 (360); May Wallis 826 (308); Sue Latimer 754.

Wilson Bowladrome

MEN: Darry Deane 820 (304).

WOMEN: Bette Angus 796; Pat Daisley 781 (303).

Duncan Lanes

MEN: Leo Kossey 808.

WOMEN: Adele MacInnes 832.

Chemainus

MEN: Jack Marynovitch 805 (218).

WOMEN: Marg Wilkinson 802 (320). Four games, Cindy Margetish 1094 (303).

Rainbow Lanes, Port Alberni

MEN: Virg Fossen 878 (331); Ray Mayes 824 (350); Paul Dore 816 (339); Gordie Morris 815 (305); Gord Schwartz 813 (322); Wayne Levang 809 (314); John Herkel 801.

WOMEN: Ve Hastings 783; Nellie Semkiw 763 (304); Joyce Kemp 759.

Brechin Lanes, Nanaimo

MEN: John Marsh 876.

WOMEN: Jackie Sage 862.

COURTENAY LANES

MEN: Dave Sleeman 343.

WOMEN: Lori Baker 766; Isabel Johnson 753.

Injury-time goal gives A's draw

Veteran Howie Anderson scored in injury time Saturday to pull Victoria Athletics into a 1-1 tie with Cosmopolitan Royals in a Vancouver Island Soccer League premier division game at Royal Athletic Park.

Anderson beat two defenders to the ball before ripping a shot past goalkeeper Mike Kliska. The goal gave Athletics their third tie in as many games but the former league champions are only in a sixth-place tie with Nanaimo City and have managed only five goals in four games.

Second-division recruit Pierre Castallini scored for the Royals, 0-3 in their first three starts. Castallini drove a Rudi Kuebler-rebound into the net at 70 minutes and it appeared Royals were on their way to their first win of the season until Anderson took control.

PREMIER DIVISION

	P	W	L	T	F	A	P
UVic Vikings	3	2	0	1	9	3	5
Duncan	3	2	0	1	12	6	5
Victoria West	3	2	0	1	9	5	5
Gorge-Molsons	3	2	1	0	8	5	4
Oak Bay	3	2	1	0	7	7	4
Nanaimo	3	1	1	1	6	7	3
Athletics	4	0	1	3	5	6	3
Powell River	3	1	2	0	10	11	2
Cosmo Royals	4	0	3	1	6	13	1
Prospect Lake	3	0	3	0	3	12	0

Soccer champs seething

ATHENS (Reuter) — Greek soccer champion Panathinaikos plans to quit the Greek league after a row with the country's football federation.

In an away match against Olympiakos of Piraeus last Sunday, players from both teams attacked the referee and linesmen.

After Panathinaikos had a goal disallowed its players jostled the referee, who then changed his mind and let the goal stand.

Following a report on the game, the Greek soccer federation ordered both clubs to play their next three home matches away, and also suspended several players.

The executive council of Panathinaikos met in an emergency session Friday and decided to quit the league in protest against federation's disciplinary action.

Panathinaikos officials said they did not consider their players responsible for the incidents, and since the match was played on the Olympiakos ground, felt their fans should not be deprived of three matches.

Three Panathinaikos players were to appear before the federation, but the club has banned them from attending "in order to prevent them from participating in fabricated charges."

GENTLEMEN FOR YOUR LADY
DION'S BOUDOIR BOUTIQUE
Hillside SHOPPING CENTRE
10-15

Juvenile soccer

Results of games played Saturday in the Lower Island Juvenile Soccer Association:

DIVISION 4

A — Gordon Head Eagles 3, Cordova Bay Hawks 2; Bays United Metro Toyota 4, Evening Optimist Patriots 1; Peninsula Jets 0, Duncan Gyros 1.

B — Lake Hill McKenzie Esso 3, Peninsula Flyers 1.

DIVISION 5

A — JDF Van Isle Moulding 1, Lake Hill Radicon 5; Gorge FC 1, Bays United Victoria Kiwanis 4; Gordon Head Smith Bros. 2, Prospect Lake Rovers 1.

B — Cowichan Roadrunners 5, Peninsula Pumas 2; Evening Optimist Rovers 1, Evening Optimist Chinooks 1.

C — Cordova Bay Bruins 2, Gorge Canadians 1.

DIVISION 6

A — Gordon Head Cosmos 2, Evening Optimist Tigers 2; Prospect Lake Dynamos 7, Peninsula Cougars 2; Lakehill Jadresco 2, Gorge FC 0.

B — Prospect Lake Risers 0, Cordova Bay Tigers 0; Lakehill Bullfrog Service 1, Duncan Uncle Alberts 3; Juan de Fuca Belmont Collinson 0, Bays United Travel World 2.

C — Gorge Bucs 1, Juan de Fuca Domans Lumber 4; Bays United Ocean Construction 1, Evening Optimist Bombers 3.

D — Peninsula Thunderbirds 1, Juan de Fuca Sooke Forest Products 2; Gorge Royals 6, Bays United Titans 0.

DIVISION 7

A — Bays United Commercial Travellers 1, Gordon Head Coppen Jewellers 11; Evening Optimist Colts 0, Gorge FC 3; Bays United McLaren Electric 6, Juan de Fuca Home Lumber 1.

B — Peninsula Dolphins 6, Lakehill Reg Midgley 1; Bays United Pemberton 2, Prospect Lake Toros 0; Lakehill Peter Pollen 5, Gorge Buccaneers 1.

C — Evening Optimist Mustangs 2, Duncan Eagles 4; Cordova Bay Colts 3, Peninsula Bobcats 0; Prospect Lake Strikers 3, Gordon Head Victoria Athletics 1.

D — Cowichan Thistles 0, Gorge Canadians 3; Juan de Fuca Oak Park Motel 3, Cowichan Butler Lafarge 0.

DIVISION 8

North — Peninsula Hornets 0, Gordon Head RCAF 1; Lansdowne Evening Optimists 1, Lakehill Quadra Electric 1.

East — Gordon Head Lum's Greenhouses 3, Coreland Development 2; Prospect Lake United 5, Gorge Canadians 1; Bays United Tigers 0, Juan de Fuca Westcan Stevedores 0.

West — Cordova Bay United 6, Juan de Fuca BCANSI 0; Landsdowne Evening Optimist Mavericks 0, Bays United Maynards 5.

South — Glanford Paint and Decorating 1, Cordova Bay Seals 4; Sooke Lions 1, Gorge Buccaneers 0; Lakehill Cedar Hill Esso 0, Gordon Head Chew Excavating 1.

Exhibition — Prospect Lake Celtic 5, Gorge FC 1.

DIVISION 9

North — Cordova Bay Bears 0, Bays United Montereys 0; Alexanders Sporting Goods 0, Gordon Head Cosmos 6.

East — Lakehill Tom's Pizza 3, Evening Optimist Spitfires 0; Gorge Royals 0, Gordon Head Princess Mary 2; Bays United Maynards 2, Juan de Fuca 0.

West — Bays United Greens 2, Peninsula Eagles 1; Prospect Lake Hustlers 2, Juan de Fuca Royal Roads 3; Gordon Head ANAF Vets 0, Gorge FC 7.

South — Gorge Canadians 0, Lakehill West Coast Heating 8; Gordon Head University Heights Esso 3, Peninsula Warriors 0; Glenwood Meats 1, Prospect Lake Royals 0.

The Original Knight SOLUNAR TABLES When To Fish Or Hunt

According to the Solunar Tables calculated for this area, the best times for hunting and fishing for the next 10 days will be as follows. (Times shown are Pacific Daylight times):

Minor	Major	Minor	Major
A.M.		P.M.	
TODAY			
8:30	2:45	8:55	3:15
TOMORROW			
9:30	3:45	10:00	4:20
TUESDAY, OCT. 18			
10:35	4:45	11:05	5:25
WEDNESDAY, OCT. 19			
11:40	5:55	—	6:25
THURSDAY, OCT. 20			
12:05	6:45	12:40	7:10
FRIDAY, OCT. 21			
12:55	7:35	1:25	8:00
SATURDAY, OCT. 22			
1:45	8:20	2:15	8:45
SUNDAY, OCT. 23			
2:30	9:05	3:00	9:45
MONDAY, OCT. 24			
3:15	9:45	3:40	10:10

Major periods, lasting 1½ to 2 hours are shown in bold. Minor periods, shorter duration, light type.

Gerulaitis faces Roche in final

BRISBANE, Australia (AP) — Top-seeded Vitas Gerulaitis of the United States moved into the finals of the $50,000 South Pacific tennis tournament with a 4-6, 6-2, 6-1 semi-final win Saturday over Hank Pfister of the U.S.

Gerulaitis will meet Australian veteran Tony Roche today for the $10,000 first prize.

Roche, 32, advanced to the final by defeating Australia's 42-year-old Ken Rosewall, 5-7, 7-5, 5-3.

IS YOUR NAME HERE?
These are the Winners in Dormans Fall Fair Sale draw

BOX NO. 1 — 3-Piece Suit by Rubin, E. McKinney, 2251 Moyes Road
BOX NO. 2 — "Tundra" Suede Front Cardigan, Wayne Paul, 1240 Stelly X Road
BOX NO. 3 — Pair of Stylemaster Slacks, P. Etherington, 1314 Balmoral St.
BOX NO. 4 — Pair of "Gaslight" Slacks, A. W. Moffatt, 2931 Quadra
BOX NO. 5 — Cardigan Sweater, Dior Tie, Ted Woodcock, 1243 Arbutus
BOX NO. 6 — Camel Hair Blazer, R. Panter, West Coast Rd., Sooke
BOX NO. 7 — Fancy Pullover, John Pierce, Lantzville, B.C.
BOX NO. 8 — Men's Velour Shirt, N. Inman, 406-964 Heywood

Thanks for joining in our "Fall Fair" Fun.
PLEASE PICK UP YOUR PRIZE REAL SOON!

DORMANS
1328 Douglas 384-5311 10-16 384-8931

Magee tops tourney

SHAWNIGAN LAKE — Magee of Vancouver captured top honors in the B.C. invitational high school rugby tournament Saturday.

The Mainlanders scored an 18-3 decision over Brentwood College in the championship game of the eight-team tournament at Shawnigan Lake School.

The hosts took third place with a 14-7 win over Burnaby South while in other games: Mountain School of Vancouver downed Cariboo Hill 21-10; Nanaimo blanked Shawnigan Lake II, 4-0; Brentwood II blitzed Cowichan 14-0; St. Michael's of Victoria downed Hillside of Vancouver 20-10 but lost 17-8 to Mountain; Cowichan whipped Shawnigan Lake II, 34-0; and Hillside played to a scoreless draw with Cariboo.

Magee had reached the final by edging Shawnigan Lake 6-3 while Brentwood advanced with a 6-0 semi-final win over Burnaby.

HEAT LOSS CAN BE REDUCED STORM WINDOWS or DOUBLE GLASS
ALCAN
Call: Doug Bowker, 652-2761 or Bus. 652-3901
NO OBLIGATION
Alcan Building Products
10-15

SAUNA

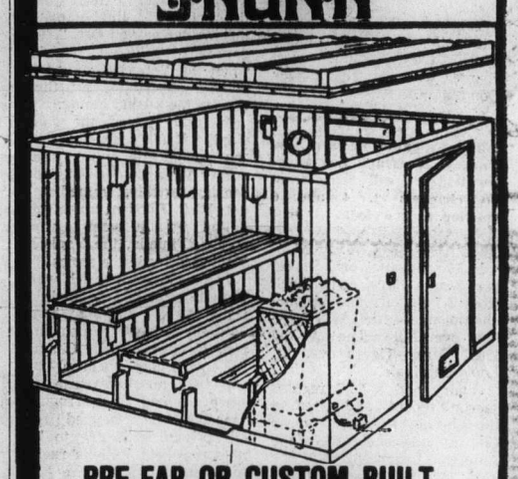

PRE-FAB OR CUSTOM BUILT
OCTOBER SPECIAL
DELUXE SAUNA KIT
$649.00
COMPLETE WITH 4 KW HEATER
Adanac Pool Supplies
3347 OAK STREET 388-7921
"Your Home Recreation Centre"
10-16 OPEN TUES. TO SAT. 9 A.M. - 5 P.M.

Meet BC Lions stars
Jerry Tagge & Ted Dushinski
in person at
1366 Hillside
This Sunday
October 16
Noon to 6 p.m.
Bring the kids!
For more info see our ad in the Real Estate section
1366 HILLSIDE
AMBLEWOOD DEVELOPMENTS LTD.
10-14

Unser edges Petty

RIVERSIDE, Calif. (AP) — Al Unser fought off a fierce challenge Saturday from Richard Petty to win his second consecutive International Race of Champions event this season by less than a car length.

Unser, who took a hood-length victory in the series opener last month in Michigan, became the first driver to win consecutive IROC races since the late Mark Donohue did it in 1973, the first year of the series which matches 12 top international drivers in identically prepared Camaros.

Unser picked up another 21 points for winning, for a 42 total. Petty is next with 29. Darrell Waltrip is third at 24. The third race in the series goes today.

ALL-STARS in SMALL CARS
386-6131
BOBCAT
ZEPHYR
MONARCH
CAPRI
FIESTA
Great★ Ideas For '78 at SUBURBAN MOTORS
3377 Douglas at Saanich Rd.

AL'S SUPER LAWNMOWER
1977 INVENTORY CLEAR OUT

• TOROS ..... 15% OFF
• LAWNBOYS ..... 15% OFF
• CANADIANAS ..... 20% OFF
• WEEDEATERS (gas and electric) . 15% OFF
• 2 H.P. ROTOTILLERS (2 only) $130 ea.
THIS SUNDAY, OCT. 16th ONLY
McDONALDS FARM
5325 Cordova Bay Road
658-8882
10 A.M. to 6 P.M.
10-15

LOOKING FOR
COLD CURE EPOXY
EPOXY SEALERS
STEELCOTE EPOXY PAINT

COME IN AND FIND IT AT
PELAGIC
PACIFIC INDUSTRIES (1974) LTD.
428 EAST BURNSIDE ROAD
386-1811 or 386-7814
10-16
CALL US TODAY!

Triple Prince wins Finale, racing starts here Friday

VANCOUVER (CP) — Triple Prince, the lone three-year-old in the field, went almost all the way in front to win the $10,750-added Finale Saturday at Exhibition Park.

The 1⅛ miles Finale was restricted to three-year-olds and up which had not won a stakes race this season. It had a field of seven including a trio which had been stakes placed — Triple Prince, Smooth Sifter and Impasto.

Triple Prince, ridden by leading jockey Ken Skinner, was second by a head to Comic Tom at the quarter, but had the lead after that. Triple Prince drew out to a three-length advantage around the stretch turn and continued to 5½ at the wire.

Triple Prince earned $7,340 out of the Finale to bring his season earnings to $25,069.

The 12,492 fans on hand for the final card of the 108-day season wagered a record single day handle of 1,305,014.

The season handle of $89,347,766 was also a record, as was the season attendance 997,903.

Both the Pacific National Exhibition, the track's landlord, and the provincial government did well. The PNE got $893,477 in rent plus parking charges and 50 per cent of the concessions for an income from racing of more than $1 million. The provincial government's share of the year's handle was $7,147,821.

About 300 thoroughbreds will be in action at Sandown Park in Sidney for a 19-day meet sponsored by Capital City Turf Club, starting Friday, Oct. 21 and continuing until Nov. 21.

Racing is scheduled on Monday, Wednesday, Friday and Saturday each week, with post time at 1 p.m. weekdays, 12:30 p.m. Saturdays.

Complete Saturday results:

★ ★ ★

FIRST RACE — $2,200, claiming, three-year-olds and up, one and one sixteenth miles.
Fate's Fortune (Mazza) $8.90 $5.10 $3.20
Teddy Bear D. (D. Frazier) 7.60 3.60
Another Martini (Krasner) 3.10
Time: 1:51 1-5.
Quinella: $34.60.
Sassie Driver, Jakshot, Darch, Tropic Jinks, Trblo, Gunlayer also ran. Track scratch: Minstrel Melody.

SECOND RACE — $2,200, claiming, three-year-olds and up, one and one-eight miles.
Cointreaus Prince (Skinner) $5.90 $3.70 $3.00
Glenyon Mac (Manning) 5.60 4.30
Dawn Duster (Williams) 4.30
Time: 1:56.
Tuesday's Song, Austin Tayshush, Colio, One Knight Stand, Burnside, Count The Pearls also ran.

THIRD RACE — $2,100, claiming, three-year-olds and up, six and one-half furlongs.
Ag. Situation (Skinner) $10.60 $5.50 $4.40
Judi Fair (Walker) 24.5 12.20
Kings Countess (Johnson) 6.40
Time: 1:22 2-5.
Reina Cocina, Miss Royalmac, Miss Patty Poo, Ballerina Belle, Desert Mist, It's Gonna Be Close, Little Larder also ran.

FOURTH RACE — $2,200, claiming, three-year-olds and up, one and one-eighth miles.
Freiach (Demorest) $8.90 $4.10 $3.10
Why Beeb (Walker) 4.30 3.00
Source Of Funds (Williams) 2.80
Time: 1:57.
Exactor: $37.50.
Canada West, Scratch Harry, Amazing High, Handsome Pirate, Ardorin's Hustler, Manpower, Miss Shelford also ran.

FIFTH RACE — $3,050, claiming, three year olds, 1 and one sixteenth miles:
Paca (Krasner) $8.40 $4.30 $3.20
Andys Star (Johnson) 4.70 3.40
Sailors Horizons (Demorest) 3.20
Time: 1:49 3-5.
Also Ran: Little Beau Piet, Partisipaction, Weedonal, Alder Bug, Dais Abbie, Hollyrood Road, Poco C.

SIXTH RACE — $2,600, claiming, three year olds and up, one and one eight miles:
Arctic Saber (D'rest) $13.80 $5.50 $4.50
Lawdy Doc (Johnson) 4.30 3.20
Fielder Frank (Williams) 9.70
Time: 1:56 2-5.
Exactor: $67.00.
Also Ran: Hansmar, Newfields, Brave Justice, Mio Caro, The Aryan, Ellies Boy, Als Patient.

SEVENTH RACE — $3,550, claiming, three year olds and up, six and one half furlongs.
River of Ice (D'rest) $8.20 $5.30 $3.10
Never Charges' Jr. (Mazza) 7.20 5.00
Orlie's Aet (Manning) 3.70
Time: 1:20 2-5.
Exactor: $3.30.
Also Ran: Titans Lodge, Pitt Meadows, Whipshot, Tudor Lou, Prominent Star, Rippling Snow.

EIGHTH RACE — $5,450, allowance, three year olds and up, one and one sixteenth miles:
Go Peg Go (Johnson) $4.60 $3.40 $2.50
Jennywin (Krasner) 11.60 5.30
Miss Streaker (Demorest) 3.80
Time: 1.47 3-5.
Exactor: $66.00.
Also Ran: Boundary Girl, Little Bit of Nana, Persian Goddess, Lanny's Sister.

NINTH RACE — $11,575, handicap, three-year-olds and up, one and one-eighth miles.
Triple Prince (Skinner) $4.50 $3.60 $3.10
Smooth Sifter (A. Smith) 5.10 3.40
Lucky Gary (Johnson) 3.30
Time: 1:53 1-5.
Exactor: $23.70.
Impasto, Blue Gravy, Comic Tom, Lord Hubert also ran.

TENTH RACE — $8,000, claiming, three-year-olds and up, two and one-eighth miles.
Run Hope Run (Skinner) $4.60 $3.60 $2.70
Oh Really (Walker) 15.70 6.10
Sammy Spats (A. Smith) 3.20
Time: 3:50 1-5.
Quinella: $82.10.
Rusty Rouser, Arco's Pepe, Mr. Bradley, Crafty Crusader, Johnny Two Dance, Mi Soldier, Lt. Governor, Byalash also ran.
Track Handle: $1,305,014.
Attendance: 12,492.

Flying Water wins rich British race

NEWMARKET, England (AP) — Flying Water, a filly who returned to racing after breaking her foot, rallied Saturday to win the $122,500 Champion Stakes, one of Britain's richest horse races.

French jockey Yves Saint-Martin urged Flying Water forward over the last 150 yards of the 1¼-mile Newmarket course to win by two lengths over Relkino. North Stoke, the favorite, was third, 2½ lengths back.

Flying Water is owned by Mrs. Daniel Wildenstein and trained in France by Argentinian Angel Penna.

The foot injury put the horse out of action for nine months, but Penna brought Flying Water back to fitness and to the tracks this summer.

Rated a 9 to 1 shot by the bookies, Flying Water earned a first prize of $71,508 for Mrs. Wildenstein.

In another Newmarket race Saturday, Assured won the 138-year-old Cesarewitch Handicap after a neck-and-neck duel with Mountain Cross.

CRUISE TO BRITAIN NEXT SPRING
CONSIDER CRUISING FROM VANCOUVER VIA CALIFORNIA, PANAMA CANAL, CARIBBEAN TO BRITAIN. THE POPULAR P&O LINER ORIANA LEAVES VANCOUVER APRIL 22, 1978. COST INCLUDES CRUISE FARE, ALL MEALS, SERVICE AND ENTERTAINMENT ABOARD ORIANA. THIS IS ONCE-YEARLY FAVOURITE. BOOK NOW WHILE SPACE AVAILABLE. SHARING DOUBLE.
FROM U.S. $1201* *PLUS PORT TAXES
At Thomas Cook we've been helping people have trouble-free vacations for over 135 years. We have 870 offices around the world, 14 of them in Canada.
10-1
Thomas Cook
The trusted name in travel. Everywhere.
1322 Douglas St., Victoria (Summer Hours: Closed Sat.) 388-7811
416 Seymour St., Vancouver 688-0231

DISTRICT OF NORTH SAANICH NOTICE OF ANNUAL ELECTION

PUBLIC NOTICE is hereby given to the Electors of the Municipality of the District of North Saanich that I require the presence of said Electors at the Municipal Office, 1620 Mills Road, North Saanich, B.C., on Monday, the thirty first (31st) day of October, purpose of electing persons to represent them as:

Mayor — (two year term)
3 Aldermen — (two year term)
2 Aldermen — (one year term)
1 Regional Board Director — (one or two year term)
1 School Trustee — (two year term)

The mode of nomination of candidates shall be as follows:

Candidates shall be nominated in writing by two duly-qualified Electors of the Municipality. The nomination paper shall be delivered to the Returning Officer at any time between the date of this notice and noon of the day of nomination. The nomination paper may be in the form prescribed in the "Municipal Act" and shall state the name, residence and occupation of the person nominated in such manner as to sufficiently identify such candidate. The nomination paper shall be subscribed to by the candidate.

Each candidate shall make and file a written disclosure in accordance with the "Public Officials and Employees Disclosure Act" with the Municipal Clerk when filing his or her nomination papers.

In the event of a poll being necessary, such poll will be opened at the Municipal Office, 1620 Mills Road, North Saanich, B.C., on Saturday, the nineteenth (19th) day of November, 1977, between the hours of eight o'clock a.m. and eight o'clock p.m.

An Advance Poll shall be open at the Municipal Office on Thursday, the seventeenth (17th) and Friday, the eighteenth (18th) days of November, 1977 between the hours of nine o'clock a.m. and four o'clock p.m.

Of which every person is hereby required to take notice and govern himself accordingly Given under my hand at North Saanich, B.C., this fourteenth (14th) day of October, 1977.

E. F. Fairs,
Returning Officer.

On the Sly tops in Gold Cup race

NEW YORK (AP) — On The Sly, given an excellent ride by Greg McCarron, took charge with a little more than a quarter of a mile to go and ran away with the $346,800 Jockey Club Gold Cup Saturday at Belmont Park.

On The Sly, owned by Balmak Stables, took the lead from favored Crystal Water approaching the quarter pole and charged to a 5¼-length victory that was worth $208,000 to his owner and $38.20, $12 and $7.40 to his backers in a crowd of 23,795.

In the first half of a stakes doubleheader, Calumet Farms' Alydar stayed in the thick of the battle for the two-year-old thoroughbred championship by charging into the lead with 50 yards to go to win the $123,000 Champagne Stakes by a 1¼-length over Affirmed.

On The Sly raced the 1½ miles on a muddy track in 2:28 1-5 for his third stakes victory of the year and the fifth stakes triumph of his career. This one was by far the most important.

Great Contractor, owned by Howard P. Wilson, came on in the stretch to finish second. He carried 126 pounds, the same as the four-year-old On The Sly under the race's weight-for-age conditions, finished second, a head in front of Cox's Ridge.

College football

Canadian College

Acadia 28, St. Francis Xavier 0.
St. Mary's 16, Mt. Allison 6.
New Brunswick 24, UPEI 21.
Bishop's 37, Carleton 14.
Concordia 21, UQTR 14.
Laurier 28, McMaster 1.
Queen's 21, McGill 9.
Guelph 18, Waterloo 9.
Western 22, Windsor 15.
Toronto 28, York 6.
Manitoba 18, Saskatchewan 17.
B.C. 42, Alberta 16.

U.S. College

Colorado 17, Kansas 17.
Illinois 29, Purdue 22.
Indiana 13, Michigan St. 13.
Iowa St. 24, Nebraska 21.
Miami, Ohio 28, Ohio U. 24.
Michigan 56, Wisconsin 0.
Minnesota 13, Northwestern 7.
Ohio St. 27, Iowa 6.
Oklahoma 21, Missouri 17.
Oklahoma St. 21, Kansas St. 14.
Boston U. 14, Holy Cross 13.
Brown 21, Cornell 3.
Colgate 31, Princeton 12.
Harvard 31, Dartmouth 25.
Alabama 24, Tennessee 10.
Clemson 17, Duke 11.
Texas 13, Arkansas 0.
Texas A and M 38, Baylor 21.
Brigham Y 63, Colorado St. 17.
California 41, Oregon St. 17.
Southern Cal 33, Oregon 15.
Utah 20, Utah St. 0.
Washington 45, Stanford 21.
Georgia 24, Vanderbilt 13.
Georgia Tech 38, Auburn 21.
Maryland 35, Wake Forest 7.
Mississippi 17, S. Carolina 10.
Tennessee T. 31, W. Kentucky 20.
Virginia 14, Virgina Tech 14.
Notre Dame 24, Army 0.
Penn. St. 31, Syracuse 24.
Pittsburgh 34, Navy 17.
Rutgers 20, Lehigh 0.
Villanova 33, Delaware 16.
Yale 42, Columbia 20.

Billie Jean gains final

PHOENIX, Ariz. (AP) — Billie Jean King of the United States and Australian Wendy Turnbull will meet in today's final of a $75,000 women's professional tennis tournament following victories Saturday.

King, 33, of New York, struggled to get past Martina Navratilova of Mission Hills, Calif., 7-6, 4-6, 6-4, after Turnbull ousted transsexual Renee Richards of Newport Beach, Calif, 6-2, 6-2.

It will be King's first appearance in a tournament final since April when she lost to Chris Evert.

Clansmen edged

SAN FRANCISCO (CP) — University of San Francisco Dons shut out Simon Fraser University Clansmen 1-0 Saturday in an intercollegiate soccer clash between the 1976 NCAA and NAIA champions.

Japan Export Workshops

A Close Look at a Changing, Dynamic, Difficult and Profitable Market.

A seminar providing first-hand information from Trade Commissioners in Tokyo and sector specialists from Ottawa on specific opportunities that now exist in Japan.

Take this opportunity for an on-site response to your enquiries and to receive printed material on the Japanese market.

Special round table discussions on agriculture, fisheries, lumber and housing will be followed by individual interviews.

Wednesday, October 19th; Thursday, October 20th
HOTEL VANCOUVER

This seminar is being held in co-operation with the British Columbia Ministry of Economic Development and JETRO, the Japan External Trade Organization.

For further details and registration information contact:
ITC Regional Office,
Suite 2743 Bentall Centre,
Tower III, 555 Burrard Street,
Vancouver. (604) 666-1434.

enterprise CANADA entreprise 77
Government of Canada / Gouvernement du Canada
Industry, Trade and Commerce / Industrie et Commerce

Metchosin Beach Tour....
BRIAN HOLLEY MOTORS AND VOLVO LEAD THE WAY TO INTERESTING PLACES IN AND AROUND VICTORIA....
(FIFTH IN A SERIES)

SUMMER'S GONE - BUT A BEACH VISIT CAN STILL PROVIDE MANY HOURS OF PLEASANT ACTIVITY... HIKING... BEACHCOMBING... PICNICKING... PHOTOGRAPHY... SKETCHING... WILDLIFE WATCHING... AND FRESH AIR!
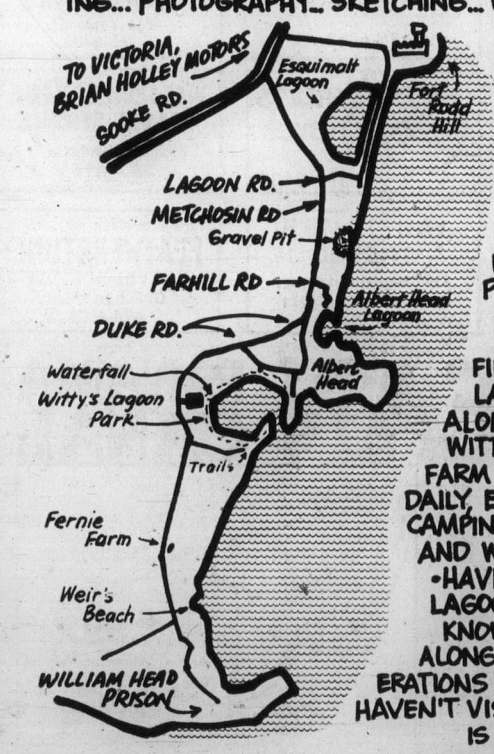

• METCHOSIN AREA BEACHES SEEM MORE 'NATURAL' THAN VICTORIA AND SAANICH PENINSULA BEACHES — AND THEY OFFER TERRIFIC VIEWS OF VICTORIA AND ESQUIMALT SKYLINES. • IT'S VOLVO COUNTRY, WITH WINDING, SOMETIMES BUMPY, RURAL ROADS, JUST WAITING TO BE STRAIGHTENED AND SMOOTHED WITH SUPERB HANDLING AND SUSPENSION. • TAKE A PICNIC - OR PICK UP A SNACK AT THE COLWOOD CORNER DELI-BAKERY - AND FIND A SPOT ON THE ESQUIMALT LAGOON TO PARK 'N' EAT. • NIBBLE ALONG THE LUSHLY WOODED TRAIL AT WITTY'S LAGOON. • TAKE TEA AT FERNIE FARM (4697 WILLIAM HEAD RD., 3-5 P.M. DAILY, EXCEPT MON & TUES.) • LOAD THE CAMPING GEAR INTO VOLVO'S HUGE TRUNK AND WEEKEND AT WEIR'S BEACH RESORT. • HAVE A PEEK AT TINY ALBERT HEAD LAGOON (END OF FARHILL RD.) A LITTLE-KNOWN, PICTURESQUE SPOT. • STOP ALONG METCHOSIN RD. AND WATCH THE OPERATIONS IN THE GRAVEL PIT. • AND IF YOU HAVEN'T VISITED FORT RODD HILL LATELY — NOW IS AN IDEAL TIME!
(FREE REPRINTS OF TOURS ARE AVAILABLE IN OUR SHOWROOM)
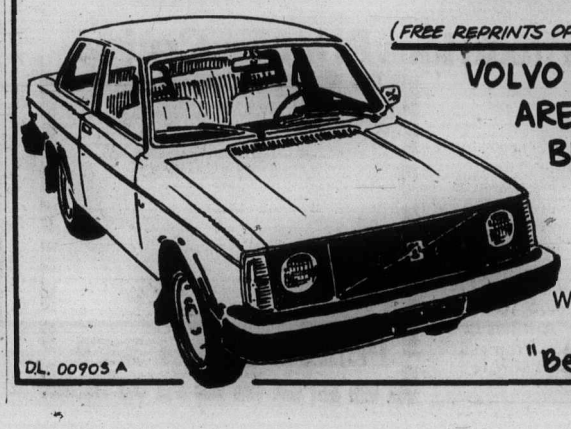
VOLVO PRICES AT BRIAN HOLLEY ARE GETTING BETTER AND BETTER. ASK US!
Brian Holley MOTORS LTD.
Where you're always in the Driver's seat
3319 DOUGLAS 384-1161
"Between Woodwards and Woolco...."
DL. 00905 A

Old charm holds off world for Ferndale

By NEIL MORGAN

FERNDALE, Calif. — If it is possible to hold off the new world, the 1,500 people of this placid Victorian village will do it. To the occasional overnight visitor who ventures off the main roads of the Nothern California coast, it seems they have almost managed.

It is a brightly-painted town of church steeples and false fronts snuggling against hills above the Eel River delta, where dairymen of European descent tend tidy farms and fat cows.

The village mirrors the substance of this agricultural hinterland, and is cheered by the obvious affection of bohemian newcomers.

One day we drove out Wildcat Road above Ferndale, corkscrewing over ridges and streams on hillsides overlooking the Pacific. For miles the land is owned by descendants of Joe Russ, who came to this lonely coast from Maine in 1850.

On her remote ranch we found Viola McBride, a lively granddaughter of that first Russ, who lives alone with no telephone. She led preservation efforts at Ferndale after the village seemed knocked out by a 1964 flood that drowned 5,000 cattle and left the sides of most of the valley's farmhouses stained irrevocably by high-water marks.

"Saving the old rectory was my biggest fight," she said.

"The bishop thought it was ugly and wanted to tear it down. I've never seen Ferndale more united. They wrote letters to the bishop, to the Pope — Catholics and non-Catholics both. Now, I paint, you see, so I parked out front one day with this awful-looking old rig I was driving and painted a picture of the rectory.

"People would stop and say, 'The poor rectory! Isn't it awful?' And cursing the bishop. The priest finally came up to me and said, if they gave the rectory to me, would I move it? I got it set right across from the graveyard, and that's where it is now."

There is a frontier sturdiness that marks the people of this coast. They are often politically conservative and troubled by growing government.

Harris Connick, a grandson of the first Russ, heads a foundation in Ferndale that seeks to aid elderly people.

"I wouldn't say we've been overwhelmed," he told me. "Ferndale people aren't about to be classified or categorized."

A volunteer worker with that foundation, Beverly Jackson, went to a Ferndale city official to offer paid jobs for needy senior citizens. The proposal was publicized, but there were no applicants. The official was apologetic.

"It seems strange," he told her, "but I remember the last time something like this came up. About 40 years ago they came through Ferndale with a job handout called the CCC (Civilian Conservation Corps), and there were no takers then either."

For years after Ferndale was incorporated in 1893, it was the westernmost United States town. (That claim now is held by La Push, Wash.) For about 40 miles southward to Cape Mendocino and beyond, the California coast is virtually uninhabited. Even the Cape Mendocino lighthouse, at the state's western apogee, has been automated.

The home nearest the lighthouse belongs to the senior member of the Russ family these days, Joe Russ III, who is a sturdy and energetic rancher and a member of the California Fish and Game Commission.

Opposite his name in the telephone directory is only the name of his place: Ocean House. If you try to telephone Russ from some distant city, you are quite likely to end up talking to your operator's supervisor. There's no telephone number, and Russ has fought to keep it that way.

Shopping cruise planned

Puerto Vallarta, Mazatlan and Cabo San Lucas are the ports of call on a seven-day pre-Christmas shopping cruise planned by Princess Cruises. Sail from Los Angeles Dec. 17, and get a discount of $100 per passenger.

Miami Beach's dredging project to restore and widen its beach for 10 miles along the Atlantic has produced a bonanza for seashell collectors. The $64-million project has exposed coral, murex, cones, conch and whelks in quantities comparable to Sanibel Island, one of the best shelling beaches in the Western Hemisphere.

The Lincoln Cathedral, Lincoln, England, home of one of four copies of the Magna Carta on which both English and American common law are based, is selling replicas. For $9, including airmail postage, you may buy a colored copy. A lightweight version is $6. It is part of a campaign to raise funds for the 900-year-old cathedral.

It bears the coats of arms of King John and six Runnymede barons who forced the king to sign the charter of rights in 1215. He was not too keen about giving certain fundamental rights to the barons, but they pressured him. Now copies are available from Minster Shop, Exchequer Gate, Lincoln, England.

Passage to tropics

Hydrofoil skims on pleasure

NASSAU, Bahamas — So you're a shivering Canadian, you're heading South with the birds, and you're looking for a new travel experience?

Try this:

You start in Miami. There, at Dodge Island, you board one of the world's three largest hydrofoils and head across the blue-green sea for either Nassau or Freeport. The round-trip fare to Nassau is $49.95; to Freeport, $39.95.

The new twice-daily service between Miami and both Bahamian ports, operated by Bahamas Hydrofoil Cruises, Ltd., of Miami, begins Nov. 18.

Neither completely seaborne nor airborne, the sturdy hydrofoil skims across the top of the water at 64 kilometres an hour. Glass in one hand, slot machine handle in the other — if that happens to be your pleasure — you listen to typical island music in the background. Or you can sit back on deck and soak up the warm sun. Or read. Or sleep. Or eat. Or visit the duty-free shop.

It's three hours to Freeport, about seven to Nassau, and the hydrofoil's twin-deck interior somewhat resembles that of a big jumbo jet. It is 125 feet long, will carry 240 passengers and draws six feet of water at rest. Its cost: $Six million.

Holidays by Intervac Agents . . .

ALADDIN TRAVEL SERVICES
1207 Verdier, Brentwood
652-3981
2442 Beacon, Sidney
656-5561

If It's Travel It's FEATHERSTONE TRAVEL SERVICE
James Bay Branch
Menzies at Simcoe
386-8427

WHITTOME'S TRAVEL
126 Station Street
DUNCAN — 748-8128
Also in Victoria

STRY TRAVEL SERVICES LTD.
2610 Douglas St.
386-8745

TOTEM TRAVEL SERVICE
Duncan Mall
748-2594

TOTEM TRAVEL
HILLSIDE SHOPPING CENTRE
595-1181
Totem Travel, way to go!

TRAVELWORLD 382-3121
On View at Douglas

Thomas Cook
1322 Douglas St.
388-7811
CLOSED SATS.
The trusted name in travel. Everywhere.

TOTEM TRAVEL
MAYFAIR SHOPPING CENTRE
386-3277
Totem Travel, way to go!

BLANEY'S TRAVEL SERVICE
920 Douglas St. 382-7294
1503 Wilmot 598-4531
"The Arrangers"

REGAL HOLIDAY TRAVEL LTD.
760 Broughton St.
386-8884

4 SEASONS TRAVEL
620 View St.
384-7108

P. LAWSON TRAVEL LTD.
635 Yates St.
386-7574

traveleyden
For Information and Brochures
388-4201

BAYSHORE TRAVEL LTD.
1622 Government St.
382-7103

ASK MR. FOSTER TRAVEL SERVICE
Main Floor the Bay
385-8731

HILL TRAVEL of Oak Bay
598-3131
A Division of Stry Travel

BAINS TRAVEL SERVICE
1710 Douglas St.
386-6363

If It's Travel It's FEATHERSTONE TRAVEL SERVICE
734 Yates St.
386-6101

Eaton's Travel
388-6488

WESTERN CANADA TRAVEL SERVICE
729 Johnson
382-6160

WHITTOME'S TRAVEL
1111 Blanshard Street
Victoria — 388-4271
Also in Duncan

If It's Travel It's FEATHERSTONE TRAVEL SERVICE
Colwood Plaza
478-9505

HOLIDAY SUPERMARKET

WINDJAMMER IN THE BAHAMAS — Cruise the Outer Islands in a magnificent four masted schooner. Choice of 9, 14 & 16 day holidays from $809.00. Airfare, meals and Cruise.

SKI AUSTRIA OR ITALY — Two weeks in one of Europe's exciting ski areas with a stopover in London. Airfare, some meals, transfers from $899.00.

EUROPEAN WINTER SUN SPOTS — with a stopover in London. Airfare, some meals and transfers. Your choice of Marjorca, Gran Canaris, Tenerife, Tunisia or Portugal from $946.00 for minimum stay of 15 days.

All the above at several departure each month.

FREE Brochures available from your Travel Agent or Call Collect to (403) 232-1807, WHEELS & WINGS HOLIDAYS LTD. Calgary.
MAIN FLOOR / WESTERN CENTRE
625 - 8TH AVENUE S.W.
CALGARY, ALBERTA / T2P 2T3

Intervac's Hawaii

FROM $219 RETURN AIRFARE

Non-stop via Wardair 747 every week November to April

Enjoy Wardair's low airfares to Hawaii on an Intervac Advance Booking Charter flight . . . and enjoy the freedom of making up your own accommodation arrangements. If you prefer, your travel agent can arrange accommodation for you as well. It's your holiday, your choice! Stay in Hawaii 2, 3 or 4 weeks.

YOUR HOLIDAY BY WARDAIR INCLUDES:
return airfare, non-stop from Vancouver, via Wardair 747, with delicious meals and bar service at no additional cost; more flight attendants to look after you than any other airline to Hawaii; and 66 lbs. baggage allowance, just like First-Class on scheduled flights.

BOOK AT LEAST 45 DAYS AHEAD

VANCOUVER to HAWAII return via Wardair 747

PICK YOUR DEPARTURE	PICK ONE OF THESE RETURNS 2 WEEK	3 WEEK	4 WEEK	LAST BOOKING DATE	PRICE PER PERSON
Sat. Oct. 29*		Flight Closed			
Sat. Nov. 5		Flight Closed			
Sat. Nov. 12*		Flight Closed			
Sat Nov. 19		Flight Closed			
Sat. Nov. 26		Flight Closed			
Sat. Dec. 3	Dec. 17	☆Dec. 23	☆Jan. 1	Wed. Oct. 19	$219
Thu. Dec. 8	☆Dec. 23	—	☆Jan. 8	Mon. Oct. 24	$219
Sun. Dec. 11	☆Dec. 26	☆Jan. 2	Jan. 8	Thu. Oct. 27	$279
Sun. Dec. 18	Jan. 1	Jan. 8	Jan. 15	Thu. Nov. 3	$279
Mon. Dec. 19	Jan. 2	Jan. 9	—	Fri. Nov. 4	$279
Mon. Dec. 26	Jan. 9	Jan. 16	Jan. 23	Thu. Nov. 10	$239
Sun. Jan. 1	Jan. 15	Jan. 22	Jan. 29	Thu. Nov. 17	$239
Mon. Jan. 2	Jan. 16	Jan. 23	Jan. 30	Fri. Nov. 18	$239
Sun. Jan. 8	Jan. 22	Jan. 29	Feb. 5	Thu. Nov. 24	$239
Mon. Jan. 9	Jan. 23	Jan. 30	Feb. 6	Fri. Nov. 25	$239
Sun. Jan. 15	Jan. 29	Feb. 5	Feb. 12	Thu. Dec. 1	$239
Mon. Jan. 16	Jan. 30	Feb. 6	Feb. 13	Fri. Dec. 2	$239
Sun. Jan. 22	Feb. 5	Feb. 12	Feb. 19	Thu. Dec. 8	$259
Mon. Jan. 23	Feb. 6	Feb. 13	Feb. 20	Fri. Dec. 9	$259
Sun. Jan. 29	Feb. 12	Feb. 19	Feb. 26	Thu. Dec. 15	$259
Mon. Jan. 30	Feb. 13	Feb. 20	Feb. 27	Fri. Dec. 16	$259
Sun. Feb. 5	Feb. 19	Feb. 26	Mar. 5	Thu. Dec. 22	$259
Mon. Feb. 6	Feb. 20	Feb. 27	Mar. 6	Fri. Dec. 23	$259
Sun. Feb. 12	Feb. 26	Mar. 5	Mar. 12	Thu. Dec. 29	$259
Mon. Feb. 13	Feb. 27	Mar. 6	Mar. 13	Fri. Dec. 30	$259
Sun. Feb. 19	Mar. 5	Mar. 12	Mar. 19	Thu. Jan. 5	$259
Mon. Feb. 20	Mar. 6	Mar. 13	Mar. 20	Fri. Jan. 6	$259
Sun. Feb. 26	Mar. 12	Mar. 19	Mar. 26	Thu. Jan. 12	$259
Mon. Feb. 27	Mar. 13	Mar. 20	Mar. 27	Fri. Jan. 13	$259
Sun. Mar. 5	Mar. 19	Mar. 26	Apr. 2	Thu. Jan. 19	$259
Mon. Mar. 6	Mar. 20	Mar. 27	Apr. 3	Fri. Jan. 20	$259
Sun. Mar. 12	Mar. 26	Apr. 2	Apr. 9	Thu. Jan. 26	$259
Mon. Mar. 13	Mar. 27	Apr. 3	Apr. 10	Fri. Jan. 27	$259
Sun. Mar. 19	Apr. 2	Apr. 9	Apr. 16	Thu. Feb. 2	$279
Mon. Mar. 20	Apr. 3	Apr. 10	Apr. 17	Fri. Feb. 3	$279
Sun Mar. 26	Apr. 9	Apr. 16	Apr. 23	Thu. Feb. 9	$239
Mon. Mar. 27	Apr. 10	Apr. 17	Apr. 24	Fri. Feb. 10	$239
Sun. Apr. 2	Apr. 16	Apr. 23	—	Thu. Feb. 16	$239
Mon. Apr. 3	Apr. 17	Apr. 24	—	Fri. Feb. 17	$239
Sun. Apr. 9	Apr. 23	—	—	Thu. Feb. 23	$239
Mon. Apr. 10	Apr. 24	—	—	Fri. Feb. 24	$239

*via Wardair 707

☆These holiday durations do not conform exactly to the number of weeks indicated.

This is Wardair's operating schedule. Please check individual flight availabilities with a travel agent or Intervac, as some flights may be sold out.

Stay at the 'INN ON THE PARK' Up to December 15, Intervac can also arrange hotel accommodation at The INN ON THE PARK, Honolulu, for $24 per night per room (4% tax not included). This brand-new air-conditioned hotel is 5 mins. from the beach and close to restaurants.

Hertz Rent-a-Car from $19 daily (lower weekly rates also available)
Get around at your own speed. Rent a sub-compact with automatic transmission and unlimited mileage for 1 day for as little as $19 (gasoline, insurance and state tax extra). Larger cars also available at additional cost. Minimum age for rental, 21 years.

Inter-Island transportation available via Aloha Airlines

All Advance Booking Charter flights are approved by the Canadian Transport Commission. $50 non-refundable deposit is payable on booking, with balance payable 45 days before departure. Ask about Intervac's Fare Protection Insurance for just $6 per person. Not included: $8 Canadian transportation, tax. $3 U.S. Airport departure tax. A passport, social insurance, or birth certificate number is required for each passenger at time of booking.

Holidays by Wardair

SEE A TRAVEL AGENT

CARIBBEAN PANAMA CANAL

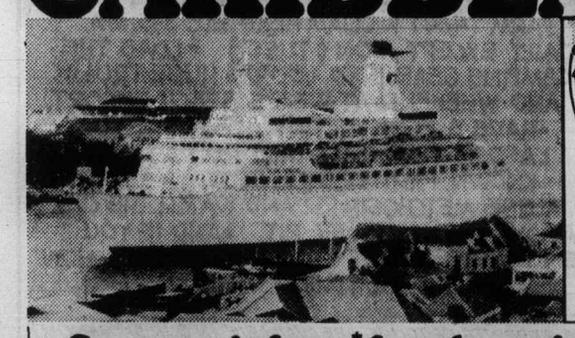

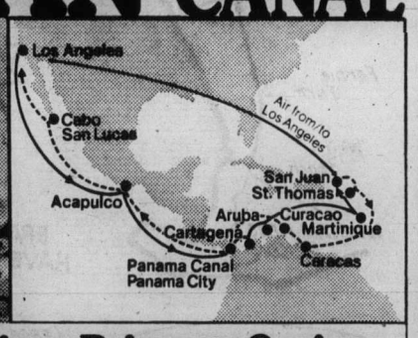

Save on air fares* for a luxurious Princess Cruise.

Princess Cruises will pay a substantial portion of your round-trip coach air fares to Los Angeles on Western Airlines with famous in-flight service and complimentary beverages.
(*Applies to most stateroom categories.)

After a night at the Marriott Hotel, you'll fly on American Airlines to San Juan for the 14-day cruise of a lifetime on the elegant Island Princess.

You'll visit exotic ports of the Caribbean, South America and the Mexican Riviera. Highlighted by a daylight transit of the Panama Canal. Or cruise from Los Angeles to San Juan with the same attractive air program.

You'll enjoy superb service, award-winning cuisine and spectacular entertainment.

Call a travel agent, Western Airlines or Princess Cruises.

P&O/Princess Cruises, 409 Granville Street, Vancouver, B.C. V6C 1T2 (604) 682-3811.
Send color brochures on ☐ Caribbean/Panama Canal ☐ Caribbean 7-Day ☐ Mexico ☐ South Pacific ☐ Alaska/Canada

Name
Address
City Province Code
My Travel Agent City

Princess Cruises
part of the growing world of P&O AP-289-10-16

Vacationers snub Haiti

Travel Tips

By Stan Delaplane

"You say cruising in the Virgin Islands — (four people on a go-where-you-like charter boat) — 'must be one of five best vacations offered today.' What about the other four?"

Try Haiti. Not many people do. You aren't surrounded by tourists. And hotels cost half — or less — than other Caribbean islands. Lush and tropical. Black people. French-speaking. Food is fine. Lot of tropical fruit. And they make a hot-sauced, spicy peanut butter that's nothing like what Mother put in your sandwiches for school.

Many people from other islands think the Barbancourt rum is the best in the rum-and-sugar West Indies.

★★★

Spain. The peseta has been devalued. Which gives your dollar quite an edge. I spent my time on the old French pilgrimage road to Santiago and on the Galician coast. It will soon be too cold, even in Madrid. But you could go south to Malaga on the Costa del Sol.

★★★

At the tip of the Aegean peninsula, an hour's drive from Athens, there's a magnificent, pillared ruin of the temple to Poseidon. The place is called Sounion. Two small hotels. The smaller is the Belvedere. It seems to be known only to German travel agents selling the most inexpensive places to their clients.

Prices have probably gone up, but a couple of years ago a cottage went for $15 a week. You buy your liquor wholesale. They keep it in your own locked cabinet behind the bar. Give the bartender your key. He mixes and pours for you. A great price advantage over buying at the bar in the Athens Hilton.

What's wrong with them? Haiti has no beaches. Spain is so chilly in the winter you're narrowed into the southern trip. Sounion — there's absolutely nothing to do except enjoy the sun, sea and a fine swimming beach. But if you spend some time sitting in the marble temple, you'll find Lord Byron carved his name there. So he must have liked it. Maybe where he wrote:

"Maid of Athens, ere we part,
"Give, oh give me back my heart!"

★★★

CP Air spent a bunch of money researching: where do people go and why? They found there are island people (sun, sea and sand). Desert people. Mountain people and city people.

Tropical islands turn me on. You get desert and sea at Cabo San Lucas, the tip of Baja California. Several new hotels (Sad to say they're expensive.) For mountains, the Canadian Rockies or the Austrian Tyrol in winter.

For a city, there's no place like London.

★★★

"When a man is tired of London, he is tired of life; for there is in London all that life can afford." So said Samuel Johnson to the admiring Boswell over his bubble-and-squeak at the Cheshi e Cheese.

★★★

"Is there a book that would help me identify wildlife and birds on a trip through national parks in northern India?"

Help! (Among questions that send me straight to the kitchen for a noggin of cooking sherry.) Any answer? I'll forward. Tnx!

★★★

A friend just back from walking across Nepal for three weeks. (It's a tour but a rugged one.) "The most exciting time of my life! You're going through a valley at 6,000 feet and you look up and the peaks of the Himalayas are still 20,000 feet above you . . . Slept in tents . . . Sherpa guides carry your gear. (Fortunately I bought six bottles of gin going through London.) No frills. I didn't have a bath in three weeks . . ."

★★★

Another friend is building cottages on Bora Bora in French Polynesia. The Islands-Under-the-Wind. "The most beautiful island in the South Pacific," most writers have said. (Me. too, I'm afraid.)

Point is, these will be for sale. The French Colonial government has been touchy about letting foreigners buy anything. "Marlon Brando's bought four of them." Each cottage has it's own private motu — a tiny lagoon island with a half dozen coco palms where you can play beachcomber. Then paddle back to the bighouse for an evening gin-and-tonic and watch the sun splash into the Pacific.

FOR
TRAVEL INSURANCE
P. R. Brown and Sons Ltd.
762 Fort St.
385-3435
5-7

RENO

including Virginia City, Carson City and Tahoe. 3 or 4 days.

FROM $169.00 BASED ON DOUBLE OCCUPANCY

Your Reno Sunflight Includes:
- Air transportation by Pacific Western Airlines/Hughes Airwest scheduled jet service
- Inflight meals
- Transportation and luggage transfer between airport and hotels
- Accommodation in air-conditioned room with private bathroom and shower
- 9-hour excursion to South Lake Tahoe
- Sunflight fun book
- Ticket wallet
- Representative service

Not Included:
Canadian Transportation Tax $8 (Can.), (U.S.) and hotel tax and service charges.

P. LAWSON TRAVEL
the holidaymakers
1217 BROAD 386-7574
10-15

Sunflight introduces the hottest winter ever.

HAWAII. ONE WEEK $369 TO $649.

Departs Vancouver via CPAir and PWA every Friday, Saturday, Sunday from December 16th to April 9th.

Welcome to Paradise. And never before has Paradise been so easy and inexpensive. Sunflight offers a full range of Hawaiian Island holidays. From one week in legendary Waikiki to two weeks on your choice of three Hawaiian Islands, each more exotic than the next

Choose from 5 vacations, 12 hotels.

WAIKIKI–1 WEEK	FROM $369
WAIKIKI–2 WEEKS	FROM $439
TWO ISLAND WAIKIKI/HAWAII	FROM $559
TWO ISLAND WAIKIKI/KAUAI	FROM $589
TWO ISLAND WAIKIKI/MAUI	FROM $669

HAWAII ABC. TWO WEEKS $219 TO $299.

Departs from Vancouver via PWA private jet charter from November 28th to April 7th

Sunflight, Canada's Number One Holidaymaker gives you Honolulu at ABC fares. Stay 2, 3 or 4 weeks. However long you stay you'll fly in style aboard Pacific Western Airlines 707's–privately chartered and staffed with folks ready to lavish attention on you (nice meals, wine, bar service–all at no extra cost) And all you have to do to go, is book your flight 45 days in advance

HAWAII ABC WITH HOTELS. TWO WEEKS $398 TO $538.

Departs from Vancouver via PWA private jet charter every Friday night from December 9th to April 7th

For the first time Sunflight offers you Hawaii at ABC prices plus hotels. Now you can stay 2, 3 or 4 weeks in a choice of beautiful hotels. Aloha Pacific or Waikiki Surf

Choose from 2 hotels.

14 NIGHTS	FROM $398

TAHITI. TWO WEEKS $799 TO $879.

Departs from Vancouver via PWA private jet charter every 2nd Tuesday from December 13th to March 21st.

A once in a lifetime trip to Papeete and Moorea. One of the last unspoiled places on earth. Idyllic lagoons. Lush, dreamlike vegetation. Glorious beaches. Lovely polynesian natives. A Gauguin painting comes to life.

Choose from 2 holidays.

TE PUNA BEL AIR & HIBISCUS	FROM $799
TRAVELODGE & MOOREA LAGOON	FROM $849

BARBADOS. SUNSET CREST. TWO WEEKS $653 TO 740.

Departs from Vancouver via PWA private jet charter every 2nd Monday from October 10th to May 22nd.

For years now one of our most popular Sunflight Holidays. Sunset Crest is a complete Holiday Village on the sunny, friendly island of Barbados. Swimming pools. A beach club. Complete water sports. Shopping. A self-contained, informal holiday for those who really want to get away from it all.

October 10th to December 5th departures includes mini moke for first 7 days (one moke per unit), Jolly Roger Cruise and six dinners in Candlelight restaurant

Choose from villas or apartments.

SUNSET CREST VILLAS	FROM $653
EUROPA	FROM $653
GOLDEN VIEW	FROM $653
ONE BEDROOM APARTMENTS	FROM $653

DISNEYLAND. ONE WEEK $269 TO $329.

Departs from Vancouver every Sunday morning from September 11th to April 23rd

Attention Mouseketeers. Whatever your age, you'll lose yourself to the fantasy and fun of Disneyland. And while you're there, don't miss all the other attractions of action-packed Southern California.

Choice of holidays.

SUNFLIGHT ONE	FROM $279
SUNFLIGHT TWO	FROM $309

CUBA. 3 MEALS DAILY INCLUDED. TWO WEEKS $719 TO $799.

Departs from Vancouver via PWA private jet charter every 2nd Monday from December 26th to March 20th

This exciting island of many contrasts is fast becoming a top holiday spot for sun-seeking Canadians. Cuba offers comfortable hotels. Warm, friendly people. And an enlightening glimpse at a whole new style of life.

Choice of 2 holidays.

BARLOVENTO (shared bath)	FROM $719
BARLOVENTO (private bath)	FROM $779

MAZATLAN. TWO WEEKS $399 TO $499.

Departs from Vancouver via PWA private jet charter every 2nd Saturday from December 24th to April 1st.

Mexico's Pacific Ocean playground. Mile upon mile of sandy beach, ultra modern hotels. Lively nightlife. Snorkeling. Scuba. Tennis. And some of the best big-game sports fishing in the world.

Choose from 4 hotels.

AZTECA INN	FROM $399
EL PESCADOR	FROM $439
SUITES LAS FLORES	FROM $469
PLAYA MAZATLAN	FROM $489

ACAPULCO. TWO WEEKS $499 TO $639.

Departs from Vancouver via PWA private jet charter every 2nd Monday from December 12th to March 20th.

Everything you've heard about this world-famous sun spot is true. The incredible beaches. The non-stop action. The unbelievable scenery. No wonder Acapulco is the winter gathering place for the rich and famous and fun-loving.

Choose from 4 hotels.

CALETA	FROM $499
MARIS	FROM $499
EL MATADOR	FROM $529
ROMANO PALACE	FROM $599

SCOTTSDALE, ARIZONA. ONE WEEK $329 TO $569.

Departs from Vancouver via PWA private jet charter every Saturday afternoon from December 17th to April 1st

The warmest, driest, sunniest spot in America. The perfect get-away from Vancouver. Breathtaking desert panoramas. Challenging championship golf courses. A perfect blend of easy going Western hospitality and sophisticated resort entertainment.

Choose from two hotels.

RAMADA EAST	FROM $329
GRANADA ROYALE	FROM $379

Two weeks holiday also available.

RENO. THREE NIGHTS $169 TO $199. FOUR NIGHTS $179 TO $209.

Departs from Vancouver and Victoria every Thursday (3 nights) from September 8th to April 20th and every Sunday (4 nights) from September 11th to April 23rd.

The biggest little city in the world. Action Nevada style. That never stops. Dazzling shows. Casinos that keep rolling twenty four hours a day. The complete big peoples playground

Choose from 3 hotels.

LAKE MILL LODGE	FROM $169
KING'S INN	FROM $184
FITZGERALD'S	FROM $199

FORT LAUDERDALE. TWO WEEKS $639 TO $729.

Departs from Vancouver via PWA private jet charter every Sunday from December 18th to March 26th.

Canada's Winter sun spot. This sunny, canal-laced resort city on Florida's Gold Coast offers everything. Six miles of golden beach. Incredible restaurants. Lively night life. Perfect climate. Sailing. Fishing. Snorkeling. Everything under the sun.

Choose from 3 hotels.

WORLD OF PALM-AIRE	FROM $639
SUNRISE INN	FROM $649
SHERATON YANKEE-CLIPPER	FROM $709

1 WEEK FT. LAUDERDALE & 1 WEEK CARIBBEAN CRUISE $779 TO $799.*

Departs from Vancouver via PWA private jet charter every Sunday, December 18th to March 26th.

M/S CARIBE Ports of call:
Montego Bay and Port Antonio, Jamaica Port au Prince, Haiti. Puerto Plata, Dominican Republic

M/S BOHEME Ports of call:
Puerto Plata, Dominican Republic St Thomas, Virgin Islands San Juan, Puerto Rico Cap Haitien, Haiti

M/S BOHEME	*FROM $779
M/S CARIBE	†FROM $859

*Based on each of 4 †Based on each of 3

Prices depend on hotel and departure date chosen and are per person based on two persons per room.
Some departures and/or hotels may be sold out or become unavailable.

BUDGET TRAVEL LTD.
641 JOHNSON ST. 384-7121

TOTEM TRAVEL
Way to go.
Mayfair 386-3277
Mayfair Shopping Centre — Victoria
Duncan 748-2594
Hillside 595-1181
Hillside Shopping Centre — Victoria
Port Alberni 723-8138
10-15

SUNRISE HOLIDAYS

FLY

RENO FROM VICTORIA VIA SEATTLE from $169.00 each twin or double
3 nights—THURSDAY DEPARTURES

RENO NON-STOP FROM VICTORIA VIA PACIFIC WESTERN 737. 1 HR., 40 MIN.
7 nights— 23 Oct. from $199.00 each twin or double

RENO-TAHOE $229.00 each twin or double
5 nights 2 nights — 23 Oct. Non Stop from Victoria

VEGAS-TAHOE $339.00 each twin or double
5 nights—2 nights FROM VICTORIA

THE ABOVE 4 FLIGHT HOLIDAYS DEPART FROM VICTORIA WITH PACIFIC WESTERN SUPERIOR INFLIGHT SERVICE. CASINO EXCURSIONS AND BONUS CASINO PACKAGES INCLUDED ALONG WITH ACCOMMODATION, FEDERAL TAX NOT INCLUDED.

HAWAII FROM VANCOUVER EVERY SAT. PRICES Dbl. or Tw. Start at $439.00
14 nights Oahu Makoni Kai Hotel

FLORIDA-BAHAMAS $999.00 each twin or double
14 nights from Vancouver Nov. 13 fully escorted including 4-day cruise.

BUS

RENO From Victoria or Duncan every Saturday from $129.00 each Twin or double

Includes transportation, accommodation, casino excursions, bonus casino packages, wine and cheese party, champagne party, side tours to Virginia City, Carson City and Lake Tahoe. 7 days.

Disneyland from Victoria or Duncan Dec. 22. Mar. 24. 1978 $229.00
10 Days each for family of 5

CALIFORNIA-NEVADA $399
From Victoria or Duncan Dec. 19 each twin or dbl.
16 DAYS
Includes accommodation, transportation by Watson & Ash air-conditioned, washroom-equipped bus, get acquainted party, some city tours, admission to Disneyland and 15 attractions, admission to Universal Studios, San Diego Zoo and Tijuana, Casino bonus packages in Carson City, Reno, Las Vegas.

OWNED AND OPERATED BY ART AND JIM GOFF.
SERVING VICTORIA AND VANCOUVER ISLAND FOR 8 YEARS.

JIM

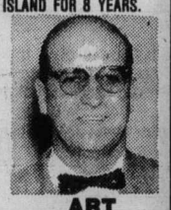
ART

PHONE YOUR TRAVEL AGENT OR
SUNRISE HOLIDAYS LTD.
2620 QUADRA ST., VICTORIA
NEAR HILLSIDE
382-4271
10-8

Keep it simple when travelling

Planning a trip? A properly planned wardrobe will keep you looking great while you're going great.

First of all, it's no fun being a slave to a ton of luggage. Pack enough to wear — but be practical.

A good starting point for most women is a fashion trio of skirt, slacks and interchangeable jacket. Add some blouses, shirts and sweater tops and you'll be ready for anything.

The new look in innerwear-outerwear is a great boon to travellers — making a wardrobe go twice as far.

Today's nightgown can rightfully be called nightwear, and worn as such to after-dark activities.

Styled like conventional cocktail and dinner dresses, they are made of the same kinds of fabrics — filmy chiffons, glossy satins, brushed nylon, clinging tricot.

During the day a caftan can make a poolside peasant-top; shortie nightgowns and poncho-style pajama tops can look fine over slacks.

For the unexpected, every traveller should pack a contingency kit: A hooded windbreaker, folding umbrella and thin, packable raincoat.

To be practical with style and luxury, be sure to check the care instructions sewed into each garment you pack. If it's not wash-and-drip-dryable, look for something else.

Today you can find almost anything fit to be tossed in a washing machine. Go elegant in a dress of new washable velvet.

Be comfortable in a washable wool or chic in a coat or suit of ultrasuede — a fabric that has the look and feel of real leather, but goes right into the washer.

Young pupils rehearse classic bharatanatyam

Madras is India's gateway to dance, silks and temples

MADRAS, India — For 12 centuries, wind-tossed waves and sand have polished the stones of the Shore Temple at Mahabalipuram.

The temple was once a landmark for mariners sailing the Bay of Bengal to the long-vanished port of Pallave kings who ruled in South India.

Today, the exquisite little temple is first on a long list of reasons why you should fly south in India to explore the modern city of Madras and nearby antiquities.

The second reason on the list lies a few hundred yards inland from the Shore Temple and the surf. There, in a grove of feathery tamarisk-like trees, an enormous granite boulder bears what some consider India's greatest sculpture: the Penance of Arjuna, also known as the Descent of the Ganges.

Between 625 and 674, master artists turned their tools to the creation of a 90-foot-long bas-relief depicting an episode from the ancient Hindu Mahabharata epic. Among the exuberant figures of the bas-relief are a great bull elephant and his mate and, sheltered between the bull's legs, baby elephants. Elsewhere are flying celestial beings, demons, humans and innumerable animals: Lions, monkeys, hares, birds, and a reclining doe and buck beside a tortoise.

The Ascetic Cat, a legendary feline who provided food for more than her soul by hoodwinking rats and mice with alleged piety, stands in prayerful attitude surrounded by worshipful rodents.

All creatures face a natural cleft that divides the bas-relief almost in half. At the top, the cleft was dammed to collect rain water and so provide a Gangetic waterfall down the face of the sculpture during the monsoon.

Mahabalipuram, now just a sleepy seaside village, served as port for Pallava kings between the 6th and 8th centuries. By comparison, nearby Madras is an upstart city, founded a mere 338 years ago in 1639 as the earliest important settlement of the East India Company.

Modern Madras grew up around the area of the Town of Fort St. George and City of Madrassapatam, as defined in the municipal charter issued by King James II Dec. 30, 1687. Elihu Yale, who later gave both name and philanthrophy to one of America's great universities, served as governor in 1687-91.

Madras, a cultural and industrial centre, is a spacious, airy place after the style of South Indian cities. Its skyline is punctuated by a few modest high rises, and a scattering of gopurams, the towering, pyramidal, sculpture-covered gateways to South Indian temples. An eight-mile marina esplanade along the wide, gently-sloping beach accents the city's garden-like character and provides a picturesque scene when residents turn out for sunset promenades.

You'll trace the history of the British in Madras through Fort St. George, the Fort Museum and St. Mary's Church, consecrated in 1680. Robert Clive, founder of the British India empire, was married at St. Mary's in 1753, and relics in the old church include the colors of the Madras Fusiliers, the first European regiment of the East India Company.

Moving deeper into the history of the area, you'll find India's finest collection of southern bronzes in the city's museums. Most treasured of these is the Nataraja, the Dancing Siva, on display in the National Art Gallery.

Nataraja's posture is reproduced in the halls of the Kalakshetra, a school of Indian classical dance where young girls and women practice the complicated movements of bharatanatyam. By some counts, this elegant dance form is based on 13 basic poses of the head, 36 of the eyes, nine of the neck, 37 of the hands, and 10 of the body.

The school's graduates and local interest in things traditional make Madras the easiest and best city of India in which to see silk-clad dancers in a bharatanatyam performance.

Completing the circuit of Madras and Mahabalipuram, you'll also savor Kanchipuram, the old Pallava capital, and one of India's seven sacred cities.

To the delight of antiquities and temple buffs, Kanchipuram and its environs possess, by some counts, 1000 temples. Some are 1200 years old, others a mere millinnium. Pilgrims to the great Ekambareswarar Temple, which has a thousand-pillared hall, can rest in the shade of a courtyard mango tree reputed to be 2500 years old.

The craft of weaving flourishes in Kanchipuram thanks to the efforts of 5,000 families whose members cross warp and woof to produce what South Indians consider the finest handloomed silk in all the land. Satiated by temples, you'll turn to the temptations of fabrics shot with threads of gold and silver and dyed in colors surpassing the rainbow.

Other ancient arts flourish around Madras. You might find a kalamkari painting on cloth. Kalamkari paintings retell Hindu epics in what might be termed an elegant "comic strip" style of presentation.

Although you cannot take home an antique South Indian bronze, a charming little elephant, a horse on wheels, or a figure of a popular goddess of more recent casting can be purchased.

Between Kanchipuram and Mahabalipuram, you'll want to pause at Vedanthangal bird sanctuary. One of India's major sanctuaries, it's noted from October through February as a nesting ground for cormorants, egrets, spoonbills, ibises, openbills, herons and pelicans.

If leisurely exploration of Mahabalipuram's many treasures and a rest from cities are your desire, you can base yourself on the coast South of Madras at Fisherman's Cove Resort, the ITDC Temple Bay Shore Cottages, or the Beach Resort Complex Mahabalipuram.

Back in Madras, you'll find good choice of hotels in all price ranges and sizes. Newest in the city are the Chola and Taj Coromandel, both opened in 1975.

THE GREAT GETAWAY
weekend for two $89.99
Includes deluxe room accommodations, luxurious dining Friday or Saturday evening in The Georgia's renowned Cavalier, plus all breakfasts from your arrival Friday to Sunday check-out. For reservations call a travel agent or:
HOTEL GEORGIA
801 West Georgia St., Vancouver, B.C.,
Call toll free:
In U.S.A. 800 – 323-7500
in Canada 800 – 261-6353

YES!!
WE DO HAVE FLIGHTS FROM
VICTORIA to RENO
4 DAYS AND 4 NIGHTS
$169.00
NOT INCLUDED $11 AIRPORT TAX
SHOP AND COMPARE. WE HAVE NO HIDDEN COSTS
Includes return air fare, deluxe accommodation, airport transfers, holiday representative, side trips to Virginia City, Carson City and Lake Tahoe, 4 breakfasts, plus Big Bonus Packages. Don't be disappointed — book early.
For more details:
388-6464 720 YATES
BOUNDLESS INTERNATIONAL
MEMBER OF THE BETTER BUSINESS BUREAU
10-8

THE GEORGE INN
at Qualicum Beach
"MINI-HOLIDAY"
$42.50 Per Person Includes—
Based on Double Occupancy
• Accommodation Fri. and Sat.
• Saturday and Sunday Breakfasts
• Dinner and Dance Saturday
Indoor Pool—Sauna
Golf—Tennis
Convention Facilities
Meetings and Banquet Rooms
For Information:
Phone 752-9238
or Box 327
Qualicum Beach, B.C.

GOING SOUTH
THE RIGHT STOP FOR YOU
PARK MOTEL
82 Miles South of Seattle
EXIT 82 WEST, CENTRALIA, WASH.
Queen Beds, Colored TV, Coffee, Phones
$16.50 Per Couple. Canadian $ At Par
RESERVATIONS (206) 736-9333
10-8

Big Deal
RENO
FROM $169
5 DAYS — 4 NIGHTS OR 4 DAYS — 3 NIGHTS
DEPARTS EVERY THURSDAY AND SUNDAY
INCLUDES:
• AIR TRAVEL Victoria-Reno return
• Transfers airport/hotel
• Accommodations
• Excursion to Virginia City and Carson City
• Reno Fun Book
• And a chance to try your luck
Don't be disappointed — Book Now!
BAINS INTERNATIONAL TRAVEL SERVICE LTD.
1710 Douglas (across from the Bay)
PHONE 386-6363
10-15

Victoria departures
BUS
Reno $119
7 Day Tour
Oct. 15, 23, 29; Nov. 5, 12, 19
Pioneer Inn: $119; Onslow Hotel: $139
Palm Springs $339
14 Day Tour
Nov. 5, 19; Dec. 17
California $359
15 Day Tour
Oct. 15, 29; Dec. 22
consumer holidays
SEE YOUR TRAVEL AGENT

BAYSHORE TRAVEL LTD.
1622 Government St.
382-7103

WESTERN CANADA TRAVEL SERVICE
729 Johnson
382-6160

ASK MR. FOSTER TRAVEL SERVICE
Main Floor the Bay
385-8731

If It's Travel It's FEATHERSTONE TRAVEL SERVICE
Colwood Plaza
478-9505

P. LAWSON TRAVEL LTD.
635 Yates St.
386-7574

HILL TRAVEL of OAK BAY
598-3131
(A Division of Stry Travel)

If It's Travel It's FEATHERSTONE TRAVEL SERVICE
734 Yates St.
386-6101

ALADDIN TRAVEL SERVICES
1207 Verdier, Brentwood
652-3981
2442 Beacon, Sidney
656-5561

Eaton's Travel
388-6488

REGAL HOLIDAY TRAVEL LTD.
760 Broughton St.
386-8884

STRY TRAVEL SERVICES LTD.
2610 Douglas St.
386-8745

traveleyden
For information and Brochures
388-4201

BAINS TRAVEL SERVICE
1710 Douglas St.
386-6363

If It's Travel It's FEATHERSTONE TRAVEL SERVICE
James Bay Branch
Menzies at Simcoe
386-8427

FEBRUARY SEVENTEENTH
NEW ZEALAND ONLY
• 23 days
• 3 meals daily
• Fully conducted
• North and South Island
• First Class
xxx $2488 xxx
AUSTRALIA ONLY
• 23 days
• 3 meals daily
• Fully conducted
• Sydney, Canberra, Barossa Valley, Adelaide, Melbourne
• First Class
xxx $2498 xxx
ORIENT
• 23 days
• Fully conducted
• 9 nights cruising
• 3 nights Manila — 3 Bangkok — 1 Singapore — 4 Hong Kong
• First Class
xxx $2498 xxx
Exclusive With traveleyden
768 FORT
388-4201
10-15

DAYTONA 500 TOUR
FEB. 10 - FEB. 21
INCLUDES:
• AIR TRANSPORTATION TO FLORIDA AND RETURN
• TEN NIGHTS HOTEL ACCOMMODATION
• RENT-A-CAR WITH UNLIMITED MILEAGE (Two per car — Driver must be 21)
• RESERVED SEAT AND TICKETS TO THE PERMATEX 300 AND DAYTONA 500 RACES
TOUR PRICE:
From Victoria/Vancouver ..... each $649.00*
* Cost based on two persons sharing car and twin-bedded room.
* Price subject to air fare changes and currency fluctuations.
TOUR ESCORT — As in the last two years, your Tour Escort will be Dan Wade. Dan has been involved in racing for a number of years and is the president of Vancouver Island Track Racing Association.
RESERVE EARLY — CALL
TOTEM TRAVEL
Mayfair 386-3277, Mayfair Shopping Centre, Victoria
Hillside 595-1181, Hillside Shopping Centre, Victoria
Duncan Mall 478-2594 Port Alberni 723-8138
9-24

Orient Tours with JAL:

Orient Courier—15 days, $1,334—A week in Japan to see Tokyo, Nikko, Hakone and Kyoto, then to Taipei and Hong Kong. Full American breakfasts and dinners daily (some on the dine-around plan). 21 days, $1,603—Extend the 15-day tour to include Bangkok and Singapore, plus another bonus extra night in Hong Kong. Full breakfasts and dinners daily. Departures for both tours every one or two weeks throughout 1977. Peak season departures during the months of June through October subject to additional $95 on 15-day tour, $96 on 21-day tour. Tours operated by Venture Tours.

Orient Paradise—15 days, $1,355—Tour Tokyo, then explore Beppu hotspring resort, Kyoto, Taipei and Hong Kong. Full breakfasts and most dinners included on a "dine around" plan at a choice of restaurants. 23 days, $1,700—Extend the 15-day tour and add Bangkok, Singapore and the beach resort of Penang. Full breakfasts and most dinners included on the "dine around" plan. Departures every two weeks or so for both tours on Saturdays, until November 5, 1977. Peak season departures June through October, add $95 for 15-day tour; add $96 for 23-day tour. Tours operated by Orient Paradise Tours, Inc.

Above fares and ground arrangements are expressed in terms of US $. Due to the current fluctuation of the Canadian $ on the international money market, arrangements may be slightly higher when paid in Canadian dollar funds. Your travel agent or JAL can give you further details.

Note: Above tour prices are based on round trip GIT air fares from Vancouver, B.C. (10 or more people travelling together), inclusive of hotel accommodations on a twin-room basis, and sightseeing tours as indicated in the tour brochures.

Please send me more information about JAL tours to the Orient.

Name ____
Address ____ Tel ____
City ____ Prov. ____ Postal Code ____
My Travel Agent is ____

JAPAN AIR LINES
777 Hornby Street,
Vancouver, B.C. V6Z 1S4
AIR CANADA IS JAPAN AIR LINES' GENERAL SALES AGENT IN CANADA
HAPPI HOLIDAYS JAL
we never forget how important you are.

Eskimos of Greenland:

Friendly people in primitive setting

By JOHN PINKERMAN

KAP DAN, Greenland — It is only two hours by Icelandair turbojets to Greenland's Kulusuk island from the modern city of Reykjavik, Iceland, but you pass through three time zones during the short flight. This indicates how far north this primitive Eskimo village is.

The transportation system you will use to reach the 300 friendly Eskimos of Kap Dan from the Kulusuk airstrip where your plane seems to land via a "tunnel" between mountains rising sharply on both sides, is another indication of the remote nature of your location. You do not arrive here by helicopter.

You do not ride by bus or by sedan or taxi or truck. It is 2.5 miles and you walk — through the snow, the spongy tundra, a few sloughs, rippling streams or over ice in the colder months.

The walk is worth it, however, cold and wet feet notwithstanding. It is an opportunity to view something of the Ice Age and the Stone Age worlds. It is an opportunity to see and in some cases to talk with openly friendly people, and these Greenland Eskimos or Kalatdits are the most advanced of Eskimo peoples. It is an opportunity to view some spectacular scenery — towering mountains clad in snow, ice floes and icebergs that make for prize-winning photos.

It is also an opportunity to see things that add up to a conflicting commentary on Eskimo life.

There is filth everywhere in Kap Dan, but the children and the adults are quite well dressed. There are crude kayaks — made to fit the man of the house by a faithful wife — and there are modern gasoline engine fishing boats. There is no land transportation other than shank's mare — but one snowmobile is visible rusting on a grassy hillside. Don't look for Eskimos in icy igloos. They reside — and a count forces you to estimate 15 to 20 to a dwelling — in prefabricated houses shipped in piece by piece from Denmark.

The business of Kap Dan is fishing and not much else — but a rather primitive "supermarket," girl checkout clerk and all, offers everything from Danish frozen chicken to walrus tusks for would-be carvers.

There are weathered sleds "parked" alongside shacks waiting for winter snows come September, and strings of sled dogs tied nearby sitting alertly and with a look of suspicion that tells even admirers of man's best friend to keep a safe distance.

There is a Lutheran church in Kap Dan, too, despite the fact that the village's oldest generation was born and brought up pagan in the Stone Age. The church was built in 1922 by shipwrecked seamen, grateful for their delivery from death in the icy Atlantic. They used lumber washed ashore from their own vessel and genuine stainglass windows have been added through the efforts of Danish and Icelandic sponsors.

Souvenir hawkers are rare but some youngsters offer beads and they (the kids, not the beads) are hard to resist.

Kap Dan is new to North American tourists, but as the flights from Iceland increase the Eskimos inevitably will learn the plaintive chant heard around the world, "Money, mister?"

Health care is in the hands of a midwife and occasionally a doctor comes in from Amazavik, 25 miles away. Critical cases often are flown to Iceland for modern treatment or surgery. The large number of white wooden crosses and large bouquets of artificial flowers indicate that good health and extended longevity are marginal in this harsh environment, and Icelanders who have been here frequently are something less than complimentary regarding Denmark's care of its Greenland natives. Greenland is an integral part of Denmark — not a partly-free commonwealth, not even with the tiny bit of autonomy available to a colony.

The good clothes one sees on people of all ages here come mostly from Denmark, along with limited welfare funds to tide the Eskimos over when fishing is impossible. Generally, though, a visitor here is reminded of the sad plight of Indians and Eskimos in the United States and Canada.

But Kap Dan is worth anyone's time. It is a chance to see a rare civilization isolated by a tough environment and surviving under difficult conditions. It is a sharp contrast to the modern way of life, even an icy isolation, that exists only three miles away at a U.S. Air Force radar station near the Kulusuk airstrip.

And, as the Fokker turbojet rises out of the takeoff tunnel headed back for modern Iceland, one cannot help but wish that the Eskimos he has visited soon find a way to win some of the living conditions that are a part of modern technology while at the same time preserving their rare heritage.

Spreewald: trip into past

LUEBBENAU — Deep in the heart of Communist East Germany, surrounded by mosquito-ridden swampland, a small island of private enterprise is flourishing.

The island is the Spreewald, a network of narrow waterways along the River Spree where motor traffic is banned and boats are the only transport. It has become one of East Germany's most popular vacation and weekend excursion spots.

To glide along the Spreewald's shady rivers past hand-mown hayfields, richly-decorated wooden houses and cascades of flowers and weeping willows along the banks is a journey into an idyllic past.

It is also one of the most curious areas in East Germany, where almost everything, from the canoes and punts that ferry you to the restaurants and farming, is privately run.

"In the early 1960s when they collectivized the rest of our agriculture, they joined us all up in an LPG (the German initials for collective farm) as well," said an old man scything a rich crop of grass for his cows.

"But three years ago they realized it just wasn't working. Our fields are too small and too far apart, so they closed down the LPG and let us get on with our farming as before."

The main crops are vegetables. An official guidebook says the Spreewald — the name means "Spree Forest" — produces a formidable 25,000 metric tons of cucumbers for pickling every year in Luebbenau, the area's main town.

The boats, too, are almost all private, hand-built by their operators and hired out from rickety shacks along slow-moving backwaters of the Spreewald's river system, said to be the only area of its kind in central Europe.

Prices by Western standards are unbelievably low, less than 85 cents an hour for leasing a beautifully handcrafted fibreglass canoe and even less for a trip with some 20 other people on one of the shallow punts poled by talkative old men and women.

"The prices are laid down by the Luebbenau council and have been the same for decades," said one boat hirer. "At those prices I just can't afford to buy new boats or make much of a profit. So I must make my own and just about keep my head above water."

For the men who operate the punts, the picture of watchful state control is similar.

The men and women who take the visitors around, more and more of them bringing hard currency on day trips from West Berlin, own their own boats but have to take part in a council-run rota system to share out the passengers.

Once out in the Spreewald itself, where no motor boat is allowed except in the early morning for the postman and in emergencies for the doctor, the reign of private enterprise extends to many of the restaurants, long-established and clearly doing a busy trade.

Some of them go back to the days when the Spreewald, stretching for some 30 kilometres along the rivers Spree and Malze southeast of Berlin, was one of the most backward areas in Germany.

Winters brought invariable floods and in the summer the forest became parched dry. But today dams and reservoirs built in the 1960s regulate the flow of the rivers, and canals take floodwater to the north and south.

The days of flooded fields are gone, but the price has been a regular summer plague of mosquitoes breeding in the brackish backwaters of the main river system.

Local inhabitants say there are 20 different types of the insect in the area, and this summer was particularly bad.

VIEW STREET
P. LAWSON TRAVEL HAVE MOVED!
NOW LOCATED AT 1217 BROAD ST.
Just around the corner, near View Street.
Temporary location during the remodelling of our Yates Street Office.
PHONE 386-7574
DOUGLAS STREET
BROAD STREET
YATES STREET

BC Travel 385-4732
Deluxe, Owner-Escorted coach tours
REMEMBRANCE DAYS
Double $95 ea. Nov. 11, 12, 13 (3 days) Twin $100 ea.
Tour the beautiful area surrounding Bellingham while comfortably settled in the Leopold Hotel for two nights. Join us for lunch at O'Briens Turkey House, shop for last minute Christmas items. Tax free store on our return. Another fine short tour.
PASADENA ROSE PARADE
Double $400 ea. Dec. 27, 77-Jan. 9, 78 Twin $415 ea.
The excitement, color and pageantry of North America's grandest parade. It cannot be fully appreciated unless "you are there." Your seats are reserved in the best possible viewing location. Our tour is a relaxing 14 days, with 5 nights in the same fine hotel. We include tour of Disneyland, New Year's Dinner and much more. Enjoy it all — with us, the quality way.
COME AND SEE US!
We're small enough to know YOU—large enough to serve YOU
9 years in Victoria
DETAILED ITINERARIES AVAILABLE ON ALL TOURS
319 Yarrow Bldg.. 645 Fort St. 385-4732
10-8 Hours 9:30 to 12 and 2 to 5 Mon.-Fri.

BLANEY'S TRAVEL
SOUTH PACIFIC
NOW IS THE TIME TO PLAN YOUR HOLIDAY TO THE SOUTH PACIFIC.
VISIT TAHITI, FIJI, NEW ZEALAND, AUSTRALIA OR TASMANIA.
ALL DETAILS ARE NOW AVAILABLE FOR YOUR WINTER VACATION IN THE SUMMER.
BLANEY'S TRAVEL SERVICE LTD.
MEMBER ASTA-CANADA
920 DOUGLAS STREET 382-7254
1503 WILMOT PLACE 598-4531
"The Arrangers"
9-24

BRITISH COLUMBIA PARLOUR CAR TOURS
RENO, LAKE TAHOE
November 12, 26 / December 23, 29 — 8 Days — $188.00 each sharing / $198.00 each sharing
Join the party on a deluxe RenoTahoeLand tour with three nights in downtown Reno and one night at the Tahoe Inn, just a few steps from the big name shows in Lake Tahoe. An overnight in Portland on the return journey allows time for last-minute shopping. The following stars are scheduled to appear at Lake Tahoe.
November 12 departure—Wayne Newton
November 26 departure—Sammy Davis Jr.
(Tickets are not included in the cost of the tour)
RENO, LAS VEGAS
November 5 — 9 Days — $215.00 each sharing
The ultimate fun package. Visit Reno for two nights plus four nights in fabulous Las Vegas. The tour includes Continental Breakfast and Lunch each day in Las Vegas, two Lounge Shows, and a side trip to Hoover Dam, Lake Mead and the "Valley of Fire." All this and more for less than $24.00 a day.
PORTLAND SHOPPING TOUR (Second Bus)
November 10 — 4 Days — $106.00 each, sharing
An ideal opportunity for Christmas shopping!
CHRISTMAS DISNEYLAND
December 22 — 10 Days — Family Rates
Don't disappoint the family — book now and join the fun of the festive season in sunny California
PASADENA ROSE PARADE
December 27 — 12 Days — $403.00 each, sharing
See the famous Parade, Disneyland, Universal Studios, Las Vegas and Reno on this popular tour where we stay at the beautiful Pasadena Hilton for 5 nights.
912 DOUGLAS STREET 385-2467
OPERATED BY VI COACH LINES
10-15

2 Weeks HAWAII
WARDAIR
BOOK NOW FOR WINTER HOLIDAYS
1 or 2 islands
WILLIS TRAVEL SERVICE
385-1533 578 Yates St., Victoria, B.C. 385-4312

AIR—RAIL—STEAMSHIP CRUISES—CHARTER FLIGHTS
Specialists in International Travel
PaulinTravel
Now at 532 Broughton St. / Telephone (604) 382-9168

Think of Yourself for a Change!
Hawaii CP Air
YOU WANT.. CP Air 747 Non-stop Service — WE'VE GOT IT
YOU WANT.. An Economy Hotel — WE'VE GOT IT
YOU WANT.. Room with a Kitchen — WE'VE GOT IT
YOU WANT.. Deluxe Hotel — WE'VE GOT IT
YOU WANT.. 2 Islands — WE'VE GOT IT
YOU WANT.. 3 Islands — WE'VE GOT IT
YOU WANT.. WAIKIKI — WE'VE GOT IT
YOU WANT HELP WHEN YOU NEED IT — WE'VE GOT IT
— THE BEST STAFF ON THE ISLANDS
It's all in here — Every Travel Agent has it.
You want it, we've got it.
YOU WANT.. Two weeks rent-a-car travel with Holiday Inn accommodation — WE'VE GOT IT
YOU WANT.. One week fly-drive and one week in Orlando — WE'VE GOT IT
YOU WANT.. Two weeks of relaxation on the beach in deluxe hotels — WE'VE GOT IT
YOU WANT.. One week relaxing on the beach and one week in Orlando — WE'VE GOT IT
It's all in here — Every Travel Agent has it
AIR CANADA Florida
FUNSEEKERS HOLIDAYS
10 years of experience
All Departures from Vancouver
For brochures & bookings see a travel agent.

If It's Travel It's FEATHERSTONE TRAVEL SERVICE 734 Yates St. 386-6101
TOTEM TRAVEL DUNCAN 748-2594 Totem Travel: way to go
traveleyden For Information and Brochures 388-4201
BAYSHORE TRAVEL LTD. 1622 Government St. 382-7103
TOTEM TRAVEL HILLSIDE SHOPPING CENTRE 595-1181 Totem Travel: way to go!
TRAVELWORLD 382-3121 On View at Douglas
ASK MR. FOSTER TRAVEL SERVICE Main Floor the Bay 385-8731
If It's Travel It's FEATHERSTONE TRAVEL SERVICE James Bay Branch Menzies at Simcoe 386-8427
Thomas Cook 1322 Douglas St. 388-7811 CLOSED SATS. The trusted name in travel. Everywhere.
TOTEM TRAVEL MAYFAIR SHOPPING CENTRE 386-3277 Totem Travel: way to go!
BAINS TRAVEL SERVICE 1710 Douglas St. 386-6363
SUNRISE HOLIDAYS 2620 Quadra St. 382-4271
BLANEY'S TRAVEL SERVICE 920 Douglas St. 382-7254 1503 Wilmot 598-4531 "The Arrangers"
If It's Travel It's FEATHERSTONE TRAVEL SERVICE Colwood Plaza 478-9505
Eaton's Travel 388-6488
WHITTOME'S TRAVEL 1111 Blanshard Street Victoria — 388-4271 Also in Duncan
4 SEASONS TRAVEL 620 View St. 384-7108
P. LAWSON TRAVEL LTD. 635 Yates St. 386-7574
BUDGET TRAVEL 384-7121
REGAL HOLIDAY TRAVEL LTD. 760 Broughton St. 386-8884
WHITTOME'S TRAVEL 126 Station Street DUNCAN — 748-8128 Also in Victoria
Coast to Coast Newspaper Advertising Sells the Most

For practical reasons

Camel still ship of desert

By C.S. WREN

ASHKHABAD, U.S.S.R. — The camel regarded an interloping newsman through fluffy blonde eyelashes, registered a genteel snort of annoyance and sauntered off to inspect a morsel of spring grass that had sprouted through the sand.

It was one of the dozen camels gracing in a desert pasture of a collective farm outside Ashkhabad, the capital of Turkmenia. Camels are less evident in Soviet Central Asia these days, rendered obsolete by such noisier, more impersonal conveyances as planes, trucks and motorcycles. But for sentimental and practical reasons, the camel has never entirely gone out of fashion in Turkmenia.

Once, the only way to cross the arid Kara-Kum was by camel, and the first Western travellers to penetrate its desert reaches recorded their delight or exasperation with the beast.

"The camel was our ship of the desert. It can endure heat and frost," said a Turkmenian farmer. A middle-aged city dweller still remembers the dusty caravans of pack camels that used to lope down the main street of Ashkhabad, which is now filled with Volga and Zhiguli sedans.

Desert travellers now venture into the Kara-Kum with Soviet-built jeeps. Turkmenian shepherds, warding off the relentless desert sun with a telpek, the billowing hat of Kara-Kum fleece, herd their flocks from motorcycles. The best chance of hitching a camel ride around Ashkhabad these days is arranging it through the state travel agency Intourist, which keeps a couple tethered out at the local racetrack in summer for camera-toting tourists.

Yet the dromedary endures. The Sovetskaya Turkmenia collective farm has 200 in its extensive livestock herds. "We don't need them as much, but every collective farm keeps a couple of hundred," said Lolla Kasymov, the farm's deputy chairman. "Several years ago, we thought we wouldn't need them any more. But we still have them."

At the impromptu Sunday bazaar on Ashkhabad's outskirts, the going price for a camel runs from $1,600 to $2,000. The government permits farmers to own a camel and up to 10 sheep or goats.

Judging by occasional press articles, the livestock limits set to discourage private ownership are not always observed. Several years ago, one Turkmenian rancher was caught redhanded with an illegal herd. He coolly invited the inspector in for a cup of green tea. Local hospitality being what it is, the inspector assented. They sippped and chatted. When the inspector emerged, all the livestock had vanished. The owner claimed to have no idea what the angry official was talking about.

An outdoor shashlik stand just off Ashkhabad's Marx Prospekt was pulling in passers-by the other day with the irresistible aroma of its grilled mutton. Shashlik enjoys the kind of sidewalk popularity in the Soviet Union that the hamburger does in the United States. The best shashlik, pungent and crisp, seems to come from Central Asia.

One luncheon group of well-dressed men came bearing fresh vegetables from the collective farmers' market. They spread a newspaper out on a table, arranged the vegetables and dumped the shashlik and onions in the middle. A North American visitor who stopped by was plied with handfuls of radishes, parsley, coriander and other greens. "One visit with us and you're an acquaintance," explained his Turkmenia companion. "Two visits and you're a friend. Three visits and you're a relative."

Such touches evoke the old traditions of Ashkhabad, a city set at the rim of the desert just 25 miles north of Iran. Ashkhabad was virtually obliterated by a 1949 earthquake that killed thousands of people and left only one building and the statue of Lenin undamaged.

Help was quickly dispatched from around the nation and Ashkhabad rose in the image of a modern Soviet city, though its prefabricated concrete buildings are now reinforced with iron to withstand future quakes. The architectural monotony has been alleviated by the latticework and ceramic tiles on some apartment buildings and by lots of painstakingly cultivated shade trees.

The city is further brightened by the ketenyi, a loose silk dress, often red, that is favored by Turkmenian women. "Red is a very good color for warding off the sun," one explained. Married women pull back their dark hair under a vivid scarf, while the single ones wear it braided down the front in plaits.

Some 300,000 live in Ashkhabad and, as elsewhere, everybody talks about the weather. This spring, as wild red tulips bloomed in the foothills south of the city and lilac, peach and apricot trees in the parks burst into pastel blossoms, some conversations still lingered on the snow that covered the ground for 62 days last winter.

Summer is altogether different. By afternoon the temperature hits 110 degrees in the shade and, as one woman put it, "the asphalt swims." Ashkhabad does not get as hot as the adjacent desert, where summer temperatures can exceed 120. But the heat is enough to drive anyone who can get away to the beach of a reservoir created by the Kara-Kum Canal. Others slake their thirst with green tea or perhaps yandak, a refreshing beverage made from a skeletal desert shrub called camel thorn.

Lately, scientists have tried using the sun to cool Turkmenians off. Ashkhabad is the Soviet Union's southern-most city and probably the only one that could benefit from solar power, since it enjoys up to 300 sunny days a year. But rich oil and natural gas deposits in the republic have made the development of solar power less urgent.

COME TO SUNNY CALIFORNIA
FROM $35.00 PER WEEK
(per person, double occupancy)
Minimum 7 Day Stay
Stay In Any of 11 Beautiful Apartment-Motels
Disneyland area • San Diego • Santa Barbara
Spacious Studio and 1-Bedroom Suites, All With Kitchens
Pool, Laundry Facilities, Linens. Near Shopping, Restaurants, Attractions, Golf, Beaches, Fishing.
For reservations call (714) 543-2000
Send for Brochure to Royal/Suites Motels
1640 E. Edinger, # 2C, Santa Ana, Cal. 92705

Boundless International
720 YATES ST. NOW SUPPER CLUB TRAVEL 388-6464 or 388-4118
RENO SPECTACULAR!!
Round trip transportation, deluxe hotel accommodation, side trips to Sparks, Boomtown, Tahoe, Virginia City, Carson City. Big Bonus Package includes three breakfasts, two dinners, wine and cheese party, champagne parties, and our escort service..... $119.00
A 7-DAY COACH TOUR WITH A BIG PLUS!
CHRISTMAS IN RENO
COACH-DEPARTS DEC. 22
Includes all regular side tours and Super Packages PLUS CHRISTMAS DINNER..... $145.00
AIR-DEPARTS DEC. 23
Includes all regular side tours and Super Packages PLUS CHRISTMAS DINNER..... $169.00
NEW YEARS IN RENO
COACH-DEPARTS DEC. 29
Includes all regular side tours and super packages. Spectacular New Year's Party..... $145.00
AIR-DEPARTS DEC. 30
Includes all regular side tours and Super Packages. Plus Spectacular New Year's Party..... $169.00
Membership not required. Member of Better Business Bureau. All funds held in trust.

ORIANA
P&O
VANCOUVER TO HONOLULU
Sail Vancouver Dec. 3
Arrive Honolulu Dec. 8
WILLIS TRAVEL SERVICE
578 Yates 385-4312
Opposite Post Office
for Personalized Service

Jus-Rite PHOTOS
5 MINUTE PASSPORT PHOTOS
COLOUR AND BLACK AND WHITE
716 YATES ST.
TOWN and COUNTRY
HILLSIDE
BEACON AVE., SIDNEY
Jus-Rite PHOTOS

SUPERENO TOURS
Departing Sunday Mornings $145.00 DBL. $150 TWIN
Returning Saturday Night $195 SGL.
Our First Available Space: Nov. 6
Why Travel Capital — Quality and Service
All Capital Tours originate in Victoria and return to Victoria with no awkward changes. Air-conditioned, restroom equipped coaches. Skilled and knowledgeable drivers. Competent, amiable and helpful escorts. Deluxe, conveniently located, clean accommodations. Generous Casino Packages from the Horseshoe Club, Gold Dust West, The Sands, Sparks Nuggett, Boom Town, Carson Nugget and Karls Silver Club, etc. If we got you anymore you'd have to stay up all night. We appreciate your support and thank you for recommending us to your friends. Call now for a Supereno Nov. 6th or later.
PORTLAND — OREGON COAST
Nov. 11-14, 4 Days $95 DBL. $105 TWIN
Remembrance Day Weekend. A pleasant tour of the Olympic Peninsula with a visit to scenic Quinault Lodge enroute to Aberdeen, then along the rugged Oregon Coast for two nights in Portland with scenic side tours and ample time for shopping the tax free shopping centres in that hospitable city and a brief stop in Seattle's South Centre on the return trip.
WEEKENDERS
Are planned for Nov. 18-20 and Nov. 25-27
$85 DBL. $95 Twin. $105 SGL.
Getaways for the "Grey Days" of November. We can't guarantee the weather but the cheerful atmosphere on our buses will help dispel "The Blahs" and give you an opportunity to look around the fine stores of Portland and Seattle.
DECEMBER TOURS
Are confined to the holiday season.
DEC. 21—Disneyland for Christmas
10 Days. Priced from $210 per person for a family of 5 sharing. Includes transportation and accommodation, Universal Studios, Disneyland, San Diego Zoo or Tijuana, Mexico. A special "Christmas Dinner" will be included.
DEC. 22—CHRISTMAS RENO TOUR
Including Christmas Dinner, Party and Cabaret show. Regular Reno price plus cost of entertainment. We'll advertise that cost as soon as arrangements have been finalized.
DEC. 23—CHRISTMAS IN PORTLAND
4 days including lots of sightseeing, Christmas Dinner Party and fun for all: $95 dbl.; $105 tw.; $115 sgl.
DEC. 27—PASADENA ROSE PARADE
14 days featuring the greatest floral parade in the world combined with one of the finest scenic tours available; Disneyland, San Diego Zoo and the California Coast. Including exceptional parade seats and New Years Dinner: $350 dbl.; $365 tw.; $410 sgl.
DEC. 29—NEW YEAR RENO TOUR
With dinner, dancing, party and show. Same deal as Christmas.
1978
Starts out with our "California Relaxer" Jan. 14th (14 days). A good time to get away after the hectic holiday season. Our 1978 Tour Program should be available by Nov. 30th, with lots of ideas for the coming year.
Call the holiday number
384-1432
384-5612
Capital Tours
215-645 FORT ST. 10-15

HAWAII: $239
CP Air Introduces New Charter Class Fares From Vancouver To Honolulu.
There are a number of airlines that can fly you to Hawaii.
But if you're looking for more than a plane ride, let CP Air spirit you away on a money-saving Charter Class Hawaii Fare.
You'll go and come on one of our regularly scheduled flights from Vancouver to Honolulu.
And you don't have to join a club or travel with a particular group.
Simply make your reservations and receive confirmation at least 45 days before your departure.
Pick up and pay for your ticket within 7 days after your reservation is confirmed.
And plan to stay in Hawaii at least 14 days but not more than 28.
It's that easy.
You can leave for Hawaii between January 1/78 and January 21/78 and pay just $239. For travel commencing January 22 through March 18/78, add on $30.
Charter Class Hawaii seats are limited and are sold on a first-come basis. These special fares are offered in addition to regular economy airfares, and the number of seats varies from flight to flight. Charter Class Hawaii seats are not available on all flights.
(If you've already made reservations with CP Air to Hawaii, you may still be able to take advantage of this new fare. Call your travel agent or CP Air for details.)
Catch Our Spirit To The Sun.
No matter what the competition may offer, they can't give you CP Air people.
Or the personal commitment by everyone on the ground and in the air to make your CP Air experience so enjoyable, you'll fly with us again and again.
That's what our spirit is all about. Come share it with us.
Catch our Spirit
Price is subject to change and government approval and does not include Canadian transportation tax and U.S. departure tax to a maximum of $11 per person.
More Sunsational Nonstops, Starting December 15th.
Along with our money-saving Charter Class Fares to Hawaii, we'll also offer you 8 nonstops a week from Vancouver, including six 747 flights.
Call your travel agent or us at 682-1411 in Vancouver, 382-6111 in Victoria, and have a good flight.
CP Air

Withe provides winning goal then draws fine for dissent

LONDON (CP) — Peter Withe scored the winning goal that kept surprising Nottingham Forest in front in the English League soccer race Saturday and then manager Brian Clough slapped him with a fine.

Withe scrambled the ball into the Manchester City net with just three minutes remaining to give Forest a 2-1 win over City. Then, Clough fined him $95 because he had been booked during the match for dissenting along with two other players.

"We are fining him for his booking for dissent in the first half," said Clough. "It is club policy."

Clough's firm hand has guided Forest, newly promoted from the Second Division, to the top of the league with some surprising early season victories.

On Saturday, Forest passed a major test because it was the first game against one of the other top contenders and Clough's upstarts now lead the First Division with 18 points.

Defending-champion Liverpool kept pace and took over second place with 17 points after winning 2-1 away against Leeds United. Everton moved up to join Manchester City and West Bromwich at 15 points by scoring a 1-0 home win over Bristol City. West Brom played to a 1-1 draw against Derby County.

Manchester City applied early pressure on Nottingham Forest goaltender Peter Shilton and Brian Kidd scored the first goal for City in the 20th minute. But then Forest turned it around and it was Joe Corrigan in the City goal who had to scramble.

Tony Woodcock scored the tying goal for Forest in the 33rd minute before Withe came through with the winner. It was a lucky goal by Withe who got the ball with his back to the net and wheeled around to fire a shot off a City defender's legs.

Leeds, playing at home, took an early lead on a goal by Gwyn Thomas, a 20-year-old reserve playing in place of injured Joe Jordan, but Jimmy Case scored both goals in the Liverpool comeback.

Andy King got the lone goal for Everton at home against Bristol City.

West Brom's Cyrille Regis scored the tying goal after Charlie George had scored for Derby.

At the bottom of the First Division, Newcastle United suffered its 10th loss in a row, 3-2 to Manchester United. Manchester led 3-0 after 71 minutes on goals by Steve Coppell, Jimmy Greenhoff and Lou Macari but almost blew it when Newcastle rallied with goals from Mick Murns and Dennis Martin.

In Scotland, Derek Johnstone scored three goals for Glasgow Rangers who continued their climb to the top of the Premier Division, beating Motherwell 4-1. That pulled Rangers to within one point of leading Aberdeen which lost 2-1 to Hibernian. Rangers play host to Aberdeen next week.

Rangers got all their goals in a brilliant first half with the first one coming from Gordon Smith and the other three from Johnstone.

Defending champion Glasgow Celtic continued to have its problems, losing 2-1 to St. Mirren. Celtic remains second-last in the division with only five points from nine games.

Violence among soccer fans, a continuing problem this season, showed up again Saturday with an guly incident in an English Second Division game at the Charlton Athletic ground.

Police arrested at least 20 fans after fighting broke out behind one of the goals and several spectators were injured.

Charlton won the game 4-1 over Tottenham Hotspur.

★ ★ ★

ENGLISH LEAGUE

Division I
Arsenal 1 Queen's PR 0
Aston Villa 3 Norwich 0
Chelsea 0 Middlesbrough 0
Derby 1 West Brom 1
Everton 1 Bristol C 0
Ipswich 5 Birmingham 2
Leeds 1 Liverpool 2
Leicester 1 Coventry 2
Man United 3 Newcastle 2
Notts F 2 Man City 1
Wolverhampton 2 West Ham 2

Division II
Bolton 2 Mansfield 0
Bristol R 4 Blackburn 1
Charlton 4 Tottenham 1
Crystal P 1 Southampton 2
Hull 2 Blackpool 0
Luton 1 Fulham 0
Orient 2 Cardiff 1
Oldham 2 Notts C 1
Sheffield U 2 Burnley 1
Stoke 1 Brighton 0
Sunderland 2 Millwall 0

Division III
Carlisle 1 Bradford 1
Chesterfield 0 Walsall 1
Hereford 0 Cambridge 0
Lincoln 1 Exeter 2
Peterborough 2 Shrewsbury 1
Plymouth 0 Tranmere 1
Portsmouth 1 Bury 1
Preston 2 Gillingham 0
Rotherham 1 Chester 1
Swindon 1 Port Vale 1
Wrexham 1 Sheffield W 1

Division IV
Bournemouth 1 Wimbledon 2
Aldershot 1 Watford 0
Brentford 0 Southport 0
Darlington 2 Huddersfield 2
Halifax 0 Torquay 0
Newport 2 Stockport 2
Rochdale 3 Doncaster 1
Scunthorpe 0 Reading 1
Swansea 1 York 1

SCOTTISH LEAGUE

Premier Division
Aberdeen 1 Hibernian 2
Ayr 2 Clydebank 0
Celtic 1 St. Mirren 2
Motherwell 1 Rangers 4
Partick 2 Dundee U 1

Division I
Alloa 1 Kilmarnock 2
Arbroath 1 Morton 2
Dumbarton 1 Hamilton 0
Dundee 2 East Fife 1
Hearts 3 Airdrie 2
Montrose 2 Stirling 2
Queen of S 2 St. Johnstone 2

Division II
Albion 0 Falkirk 2
Cowdenbeath 1 Meadowbank 1
E. Stirling 0 Forfar 1
Queen's Pk 0 Berwick 0
Raith 2 Dunfermline 1
Stenhousemuir 2 Brechin 2
Stranraer 2 Clyde 1

IRISH LEAGUE
Ards 1 Glentoran 0
Ballymena 2 Crusaders 0
Distillery 0 Coleraine 1
Glenavon 0 Cliftonville 2
Larne 2 Portadown 1
Linfield 6 Bangor 1

This coupon is Nuts.

But then it's also coconut, fudge, chocolate and mint. Clip the coupon below and take it to your local participating retailer. He'll give you a free Peter Paul chocolate bar.

FREE! One regular size Mounds or Almond Joy or PowerHouse or Mint Pattie.

Mr. Retailer: Upon presentation of this coupon by your customer against the purchase of the regular size of any Peter Paul Chocolate product, HERSHEY CHOCOLATE OF CANADA will reimburse you for your current retail price (not exceeding 25¢) plus Retail Sales Tax in provinces where applicable and 5¢ for handling. Application for redemption on any other basis may constitute fraud. Invoices showing your purchases of sufficient stock (in previous 90 days) to cover all coupons presented for redemption must be shown on request. Coupons will not be honoured and will be void if presented through outside agencies, brokers and others who are not retail distributors of our merchandise, unless specifically authorized by HERSHEY CHOCOLATE OF CANADA to present coupons for redemption. All coupons submitted for redemption become the property of HERSHEY CHOCOLATE OF CANADA. Merchantable value 1/20¢. For redemption, mail to: HERSHEY CHOCOLATE OF CANADA, P.O. Box 3000, Saint John, New Brunswick, E2L 4LE. Limit one coupon per purchase. COUPON EXPIRES SEPTEMBER 30, 1978.

Code No. 1630991

CHICKEN ON THE RUN
Uncle Fred's
DELIVERS CATERS
385-3468

THURSDAY, OCT. 20th
MR. UNIVERSE — MR. AMERICA
★ BILL PEARL ★
Guest appearance and lecture
5:30 p.m.-7:30 p.m.
All Welcome

Grand Opening
VICTORIA HEALTH CLUB
- **FITNESS and HEALTH CENTRE**
- **BODY BUILDING and REDUCING**

Personal supervision at all times by Warren Langman — winner of Strength and Physique Titles on two continents.

2nd Floor — Maynard Bldg.
733 Johnson Street
383-6113

WRAP YOURSELF IN BARGAIN BUYS

Wabasso No-Iron "Siesta" 100% Cotton Sheets
Twin SALE PRICE 6.33 — Double SALE PRICE 7.19 — Queen SALE PRICE 8.99
Cases SALE PRICE 3.89 pr.
Our most acclaimed sheet styles in 100% cotton that adds luxury to every feature. Longer wearing, easier to launder than ever. Exclusive patterns. Flat or fitted.

Flannelette Sheets
Twin SALE PRICE 5.95 — Double 7.87 — Queen SALE PRICE 9.23
Enjoy the wonderful warmth and softness of our flannelette sheets. Assorted pastel shades. In flat or fitted sizes.

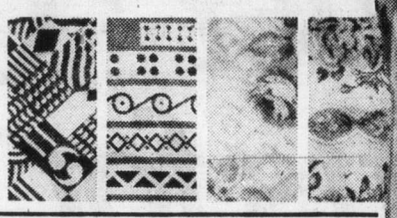

Blankets SALE PRICE 5.88
Good value! Cozy and warm for the winter. Neatly trimmed bound edges. Choose from assorted colors. Approx. sizes 72"x84" or 72"x90". Irregulars.

Bed Pillows
Petite SALE PRICE 3.77 — Regular 4.66 — Queen 5.66
Completely washable with rayon cover and polyester fibre-filled. Assorted prints. Also available in King size at similar savings.

Wabasso No-Iron Novelty Sheet Sets SALE PRICE 13.88
50% polyester, 50% cotton sets. One top sheet, one fitted sheet and one case. Peter Pan print. Twin size.

Print Comforters
Twin SALE PRICE 12.99 — Double 16.99 — Queen 18.99
Colorful print rayon covers with 100% polyester fibrefill gives delicious warmth without weight. Non-slip back.

Bath Mat Sets SALE PRICE 6.77
Choose from assorted fancies and plains to add color and softness to your bathroom. Approx. 24"x36" mats. Irregulars.

Lounge Cushions SALE PRICE 8.22
In the popular natural look with heavy fringe. Polyester filled. Assorted patterns. Approx. 18"x18".

Bath Sheets SALE PRICE 5.22
Thick and thirsty towels great for the spa or shower. Assorted plain colors. Approx. 28"x58".

Terry Towels
Face SALE PRICE .66 — Hand 1.22 — Bath 2.22
More savings on soft and absorbent towels. Asst. prints. Irregulars.

Tea Towels SALE PRICE .87
Hard-wearing 100% cotton terry in checked pattern. Approx. 14"x29".

Tablecloths
SALE PRICE 52"x52" 3.22 — 52"x70" 3.77 — 60" round 4.66
Colorful prints or plains in vinyl with flannel backing. Sizes approx.

Shower Curtains SALE PRICE 2.99
Plains or prints. Approx. 72"x72".

Shortie Drapes
SALE PRICE 72"Wx45"L 9.99 — 72"Wx54"L 10.99 — 96"Wx54"L 12.99 — 96"Wx6 14.99
Attractive shorties completely washable. Assorted patterns. Sizes approximate.

Furniture Throws
SALE PRICE 72"x90" 13.88 — 72"x120" 16.88
Foam-backed plains or prints. Sizes approx. Also 60"x72" and 72"x144" at similar savings.

Woodward's BARGAIN STORE
on the Mayfair Mall

Personal shopping only. No phone, mail or C.O.D. orders. No deliveries.

Store Hours: 9:30 a.m.-5:30 p.m. Monday to Saturday. Evening shopping Wednesday, Thursday and Friday nights 'til 9:00 p.m.

RECIPE OF THE WEEK
SPANISH CHUCK STEAKS

Yield 4 Servings — Cooking time — 1½ hours
1 lb. chuck
1 tsp. salt
2 tbsp. fat
¼ tsp. pepper
1 onion, sliced
flour
½ green pepper, sliced
1½ cup cooked tomatoes
¼ tsp. thyme
¼ tsp. celery salt
1 tsp. prepared mustard

Melt fat in skillet, cut steak into 4 pieces and season with salt and pepper. Dip in flour. Pan fry onion and green pepper in hot fat until tender. Remove from skillet; brown steaks in fat and top each steak with onion and green pepper. Add remaining ingredients. Cover and cook 1 hour.

The Brand of Quality **GRAHAM MEATS**

SUPER SPECIALS
BONELESS CHUCK STEAKS 1.09 lb. — Individually wrapped in 10-lb. units
BONELESS CROSS RIB ROASTS 1.29 lb. — Mixed sizes — 15 lbs. or more (while quantity lasts)

DOLLAR SAVERS
Beef — Gr. "A" ..... 10-lb. unit — Individually wrapped
Hamburger 8.50
Lean Ground Beef 8.90
Baby Beef Liver 6.90
Beef Sausage 6.90
Stewing Beef 9.90
Minute Steaks 15.90
Lean Short Ribs 6.90
Top Round Steak 18.90
New York Steak 37.90
Top Sirloin Steak 29.90
Delmonico Steak 32.90

15-LB. UNITS — MIX 'n' MATCH
Boneless Brisket Points ..... 1.29 lb.
Corned Brisket Beef ..... 1.39 lb.
Boneless Pot Roasts ..... 1.19 lb.
Boneless Sirloin Tip ..... 1.79 lb.
Boneless Top Round ..... 1.69 lb.
Boneless Barons ..... 1.79 lb.
Boneless Rump ..... 1.69 lb.
Boneless Legs of Pork ..... 1.59 lb.

Remember: Shop for These Specials

CANADA GRADE A STEERS
SIDES 1.10 lb. — HINDS 1.29 lb. — FRONTS 89¢ lb.
Weight loss in cutting, boning and trimming will increase the price per pound.

PORK 10-lb. Unit
Pork Steaks 11.50
Pork Chops 16.90
Pork Sausage 11.90
Pork Spareribs 12.90
Boneless Pork Chops 22.90
Pork Fillet Cutlets, 10-lbs. 22.90
Sides of Pork Avg. 70 lbs. ..... 1.05 lb.

CHICKEN 10-lb. Unit
Breasts 13.90
Legs 12.90
Thighs 12.90
Drumsticks 13.50
Wings 7.90
Roasting Chicken Grade A ..... 99¢ lb. — 6 or more
Whole Fryers Grade A ..... 95¢ lb. — FATT'S

ATLANTIC SCALLOPS 2.99 lb. — 5 — 1-lb. pkgs. 14.95

CORNISH GAME HENS Grade "A" — 20 — 24-oz., 6 for 9.50

2044 OAK BAY AVE., 598-4518 or SHELBOURNE AT FELTHAM, 477-9541

'Normal justice'

Warrants await FLQ kidnappers, minister warns

QUEBEC CITY (UPI) — The Quebec government has rejected a request for pardon and said immediate arrests will be made if two of the kidnappers of British diplomat James Cross try to end a seven-year exile and return to Canada.

"Justice will follow its normal course," Quebec Justice Minister Marc Andre Bedard said Friday.

Cross was kidnapped by the terrorist Front de Liberation du Quebec Oct. 4, 1970. He was freed unharmed 60 days later in exchange for his four captor's safe passage to exile in Cuba. They have since moved to France.

Quebec Premier Rene Levesque said Thursday he received a letter from Paris last week from two of the exiles, Jacques and Louise Cossette-Trudel, in which they requested a pardon. Levesque said then it may be considered.

Bedard said Friday, however, the couple would be arrested immediately if they returned to Canada. There are open warrants for their arrest.

"It will be up to the courts to examine the proof and consider the circumstances in determining their sentence," Bedard said. "But once the sentence has been rendered they have the right to ask for parole.

"In other words . . . justice will follow its normal course."

Federal Solicitor-General Francis Fox had also said the pair would be arrested if they tried to return. "My understanding is that there is an open warrant issued in 1970 when they left the country and, of course, it would be executed if they returned," Fox said.

New lead in gems mystery

Wrong body at autopsy

SAN JUAN, Puerto Rico (AP) — After digging up the wrong body and delivering it for an autopsy, authorities admitted Saturday that they have lost the badly burned corpse believed to be that of New York diamond dealer Abraham Shafizadeh.

Col. Hector Lugo, director of the Bureau of Criminal Investigation, said Puerto Rico's justice department has launched an investigation.

Shafizadeh disappeared July 28 with $250,000 in gems while on a trip to Puerto Rico. July 28 with $250,000 in gems while on a trip to Puerto Rico. On July 29, a badly burned body was discovered in the rural area of Ciales, about 50 miles from San Juan. The gem dealer's brother, Dr. Farouk Shafizadeh-Hakimi, said he believed the body was his brother's.

Officials are trying to confirm that the burned body is Shafizadeh's but the body they exhumed for autopsy on Friday was not the one found July 29.

"We've got the wrong body!" shouted Dr. Rafael Criado, chief pathologist of the Institute of Legal Medicine, just after he started the autopsy.

He said the corpse taken from a potter's field at San Juan's municipal cemetery had no gunshot wounds and was not burned. The burned body found July 29 had a gunshop wound through the head. The exhumed body also had 10 fingers, while all but two fingers had been burned from the body found July 29.

Shafizadeh's disappearance is one of several recent cases involving jewelers that came to light after the murder in New York last month of diamond broker Pinchas Jaroslawicz.

Walkouts 'imprison' tourists in Iceland

REYKJAVIK (Reuter) — The diplomatic corps in Iceland protested to the government Saturday that a strike by government employees made foreign visitors virtual prisoners on the island.

Led by Swedish ambassador Olof Kaijser, the diplomats asked for a special flight to be provided to fly home stranded tourists. "Foreigners staying in Iceland are virtually prisoners," they said in a letter to the foreign ministry.

But the ministry, whose employees are on strike, did not answer the letter. Air traffic controllers are also striking, forcing cancellation of all flights.

No mail has been delivered, the state radio and television services have gone off the air, and strikers sought to shut down telephone and telex links with the rest of the world.

Cree selected as princess

CALGARY (CP) — Wanda Utinowatum, a Cree from Fort Vermilion, has been selected 1977 Alberta Indian Princess. Terry Ann Daniels from the Stoney band at Morley was runner up, and Anna Joyce Fox from the Blood Reservation was third. Sheila Bad Eagle, a member of the Peigan band, was chosen as Miss Congeniality.

Forced passports not valid – Japan

TOKYO (Reuter) — The passports given to six prisoners whose release from jail two weeks ago was forced by Red Army plane hijackers were not valid documents, the Japanese government says.

Foreign Minister Ichiro Hatoyama told the Diet (parliament) the passports included the prisoners' names but had no date of issue or government seal, and were not legally acceptable.

Foreign countries had been informed of the passport numbers and told they were not valid.

Five Red Army guerrillas hijacked a Japan Air Lines DC-8 over India on Sept. 28 and bargained the lives of more than 150 hostages for the release of six sympathizers in Japanese jails.

$16.95 FROM PER DAY

NO MILEAGE CHARGE

That's our low daily rate for your first 3 days. Other bargain rates and weekend specials available in most Canadian cities and airports. Featuring cars by General Motors. Tilden has affiliates around the world. In the U.S.A., it's our friends National Car Rental.

TILDEN

Reservations: 386-1213

PRE-WINTER SPECIAL!

- Flush radiator, install fresh antifreeze
- Check all hoses and belts
- Check wipers, washers
- Check lights, exhaust
- Pressure test system

CHECK OUR PRICE ON QUALITY WINTER TIRES!

(They do carry full road hazard warranty)

17.95 Plus Tax includes antifreeze

VICTORIA DODGE CHRYSLER

Dealer Licence No. D00867A

819 YATES ST. 384-8174

Come See the Fisher Bears

Come and see the Fisher Bears, the revolutionary radiant heaters that heat your entire house! No ordinary "space" heater, a Fisher Bear can heat over 2000 square feet for just the cost of firewood or coal. It's air-tight construction, thick steel walls and top, and fire-brick lining mean *even* and slower, efficient burning. One load can last overnight. It's two-step top gives you two different cooking temperatures.

Five sizes and models to choose from: Baby Bear, Mama Bear, Papa Bear (heater models); Grandma Bear and Grandpa Bear (combination heater and fireplace models). There's bound to be a Fisher Bear just right for you. Come and see us about the Fisher Bears. We want to keep you warm.

Fisher Stoves

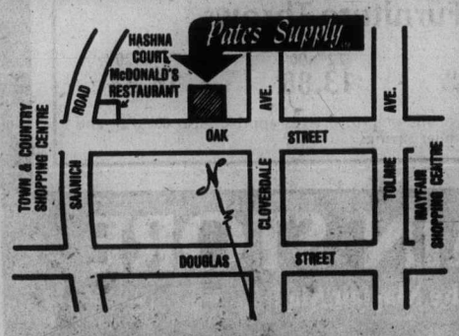

PATES SUPPLY LTD.

3347 OAK ST. (HASHNA COURT) 388-6313

Do it NOW!

Order Christmas Gifts for Overseas from Woodward's

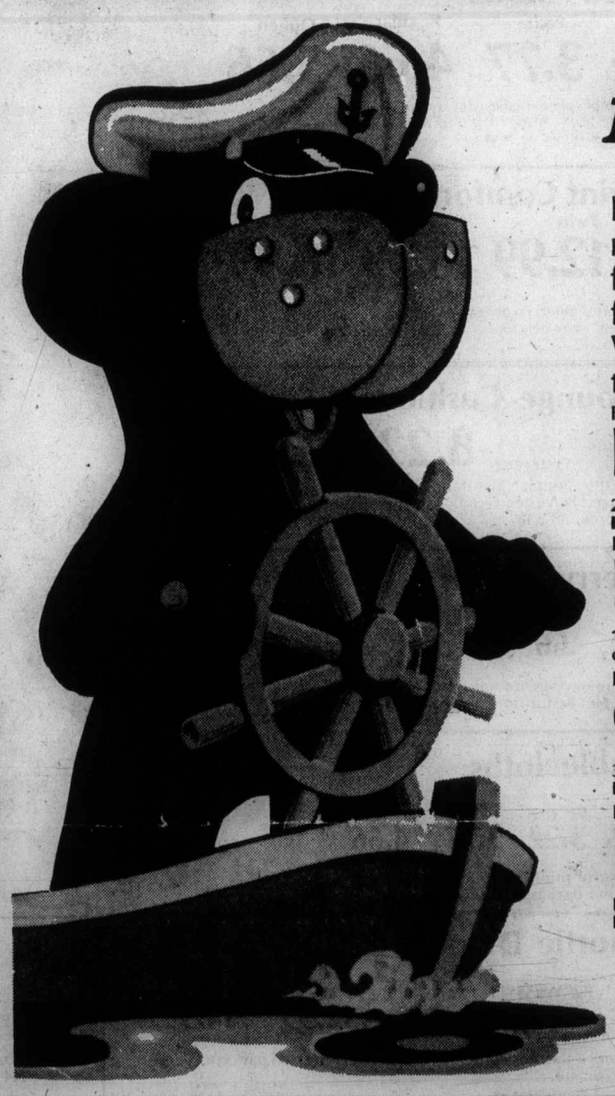

Nothing could be nicer for your friends and relatives in the 'Old Country' to receive a gift of food for Christmas. You will find a great choice of food gifts at the special counter located on all Woodward's Food Floors. Do it now and make sure the folks get them in time for Christmas.

F.P. 22
Red Delicious Apples 14.95
24 extra fancy B.C. Red Delicious Apples. Price Delivered

F.P. 1
Budget Pack 16.50
1 1-lb. ham, 2 10-oz. pears, 1 10-oz. peaches, 1 10-oz. apricots, 1 11-oz. sausage, 1 6-oz. chicken salad, 2 7¾-oz. sockeye salmon. Price Delivered

F.P. 3
Gold Seal Treasure 18.99
3 7¾-oz. sockeye salmon, 3 5-oz. Canadian crab. Price Delivered

F.P. 5
Rich English 9.75
Purdy Fruit Cake, 2-lb. 1-oz. tin Price Delivered

F.P. 19
Yorkshire Biscuits 15.95
3 7½-oz. packages Yorkshire shortcake, 3 7½-oz. packages Yorkshire Viennese fingers, 3 7½-oz. packages Yorkshire coconut, 3 8½-oz. packages Golden Crunch, 3 7½-oz. packages Shresbury. Price Delivered

F.P. 10
Pinney's Smoked Salmon 27.50
2-lb. side Price Delivered

F.P. 20
Robertson Gift Pack 8.25
2-lb. Christmas Pudding, 2 14½-oz. jars of mincemeat. Price Delivered

F.P. 13
Woodward's Sockeye Salmon 25.50
12 7¾-oz. tins Price Delivered

F.P. 14
French Pate 7.25
1 7-oz. Maitre Jacques Pate with Muscadete Wine 1 7-oz. Maitre Jacques Duck Pate with Orange. Price Delivered

F.P. 25
Plumrose Senior Citizens Pack 14.50
1 9-oz. ham and chicken roll, 1 9-oz. savoury ham and pork roll, 1 4-oz. luxury liver pate, 1 7½-oz. risotto, 1 4-oz. cocktail sausages, 1 2¼-oz. devilled ham, 1 2¼-oz. pate with mushrooms, 1 2¼-oz. pate de foie, 1 4-oz. pate de foie, 1 4-oz. hot dog sausages, 1 6-oz. bacon grill, 1 7-oz. pork luncheon meat, 1 7-oz. chopped ham, 1 2½-oz. country ham pate, 1 2¼-oz. tongue pate. Price Delivered

NOTE: Gift numbers F.P. 1 and 14, not available for Eire. (S. Ireland)

BODY FASHION WEEK OCT. 17-22

Every smart lady knows that fashion starts from the inside out. And every smart shopper will be at Woodward's this week for body fashions in the newest looks and styles at substantial savings.

A. Daisyfresh Padded Bra
SALE PRICE.....7.44
No. 2960
Embroidered "increaser bra" in silky soft nylon tricot. White and beige in A and B cups.

B. Daisyfresh Panty Girdle
SALE PRICE.....8.88
No. 6925
Dimensionally adjusted for today's fashion lines. Exclusive of any trim. M.L.XL. XXL.

C. Grenier All-In-One
SALE PRICE..... 18.99
No. 6549. Soft and naturally lightweight. In mocha. B,C,D cups. Also avail. in tall lengths.

D. Daisyfresh Push-up Halter
SALE PRICE.....7.88
No. 2919. For plunging neckline fashion. Delicate lace cups with removable pads. White and beige. A,B, C cups.

E. Daisyfresh Brief
SALE PRICE.....6.44
No. 6907. Smoothing brief. Exclusive of any trim. White and beige. S.M.L.XL.

F. Playtex Cross-Your-Heart Bra
SALE PRICE.....5.88
No. 181. Firm support and comfort. Lace cups. Stretch underbust. B and C cups. White only D cup Sale Price 7.44

G. Playtex Panty Girdle
SALE PRICE..... 14.88
No. 2695. Extra large front panel for greater control. Moves, bends stretches with you. White. S.M.L. Sizes XL. and XXL. Sale Price 15.99

H. Warner's Qiana Bra
SALE PRICE.....6.99
No. 1213. Feels and looks like handmade fit. Shape-stitch inserts. White and beige. B and C cups.

J. Wonder Bra Padded
SALE PRICE.....7.88
No. 1210. Smooth, anti-cling Antron 11. Natural no-show seams. Skintone and white. A. and B cups.

K. Warner's "Not-A-Stitch-On' Bra
SALE PRICE.....6.44
No. 1287. Soft and silky, low plunge front trimmed with stretchy lace. White and beige. A,B,C, Cups.

L. WonderBra Underwired
SALE PRICE.....7.88
No. 1216. Of anti-cling crepeset nylon Tricot. Lycra elastic sides to back. Skintone and white. B, C cups. D and DD cups. SALE PRICE 8.44

M. Wonder Bra Dream Lift
SALE PRICE.....9.44
European lace on plunging front opening. Removable push-up pads. Skintone and white. A,B,C cups.

Woodward's Foundations, Main Floor.

Woodward's

Woodward's Mayfair, phone 386-3322. Store Hours: 9:30 a.m.-5:30 p.m. Monday to Saturday. Evening shopping Wednesday, Thursday and Friday nights 'til 9:00 p.m.

WOODWARD'S GREAT ONE PRICE SALE DAY - OFTEN COPIED - NEVER EQUALED

For more than 80 years Woodward's have helped Hundreds of thousands of Western Canadian families make their shopping dollars stretch as far as possible with special sales like our famous 1.49 days. Another way in which we are trying to do our best for you.

INFANTS' WEAR

- T-SHIRTS — Long sleeves, assorted prints. Sizes 12-24 mos. Each 1.49
- TRAINING PANTS — Assorted colours. Sizes 12-24 mos. 2 for 1.49
- PLASTIC PANTS — Sizes S.M.L.XL.SS. 4 for 1.49
- T-SHIRTS — Button shoulder, sizes 12-24 mos. Each 1.49
- TERRY SLEEPERS — Sizes S.M.L. Each 1.49
- TOQUES — Warm and cute. Plain or striped. Each 1.49

CHILDREN'S WEAR

- T-SHIRTS — Long-sleeved, assorted prints. Sizes 4-6x. Each 1.49
- CREW NECK T-SHIRTS — 100% cotton or 100% polyester. Sizes 2-3x. Each 1.49
- BOYS' BRIEFS — Assorted colors. Sizes 4-6x. 2 for 1.49
- BOYS' VESTS — White only. Sizes 4-6x. 2 for 1.49
- GIRLS' EIDERLON BRIEFS — Sizes 4-6x. 2 for 1.49
- BOYS' AND GIRLS' TOQUES — Assorted colors. Sizes 2-3x. Each 1.49
- CHILDREN'S MITTS — Assorted colors and styles. 2 for 1.49
- SKI MITTS — Boys' or girls' sizes 2-3x. Each 1.49

GIRLS' FASHIONS

- BRIEFS — Assorted colors. Sizes 8-14. 2 for 1.49
- JEAN BRIEFS — Navy. Sizes 8-14. 2 for 1.49
- T-SHIRTS — Assorted prints. S.M.L. Each 1.49
- SHEER PANTYHOSE — Sizes 8-14. 2 for 1.49
- TIGHTS — Plain, rib or diamond knit. Sizes 1-14. Each 1.49
- INFANT SOCKS — Sizes 4-4½, 5-5½ 2 for 1.49
- GIRLS' SOCKS — Orlon/nylon. Sizes 6-7, 7-9 2 for 1.49
- KNEE HIGHS — Cotton/nylon. Sizes S.M.L. 2 for 1.49
- LONG-SLEEVE T-SHIRTS — Assorted prints. Sizes 7-14. Each 1.49
- SWEATERS — Assorted fashion colors in 100% acrylic. Sizes S.M.L. Each 1.49

BOYS' WEAR

- BRIEFS — 100% cotton. S.M.L. 2 for 1.49
- SPORT SOCKS — Assorted styles. Good color selection. 2 for 1.49
- THERMAL SOCKS — 80% acrylic/20% nylon. Stretchable 8-10½. 2 for 1.49
- LONG-SLEEVE T-SHIRTS — 100% nylon. Sizes 8-16. Each 1.49
- SHORT-SLEEVE T-SHIRTS — 50% cotton/50% polyester. Assorted colors. S.M.L. Each 1.49
- BOYS' SKI MITTS — Each 1.49
- BOYS' SKI GLOVES — Each 1.49

HOSIERY AND ACCESSORIES

- TUBE SOCKS — Numbered. Each 1.49
- HAND CROCHETED HATS — 100% acrylic 1.49
- SCARVES — Acetate. Assorted. Each 1.49
- SCARVES — 22"x22" and assorted. 2 for 1.49
- KNEE SOCKS — Striped. 2 for 1.49
- LADIES' GLOVES — Acrylic with vinyl palm. 1.49 pair
- PANTYHOSE — Regular and all sheer. 2 for 1.49
- KNEE HI'S — 4 for 1.49
- "ALL IN ONE" PANTYHOSE — With reinforced toe or sandalfoot. 2 for 1.49

DRAPERIES

- SHEERS AND OPEN WEAVES — 45" polyester, plain and patterned 1.49 yard
- POLYFOAM CUSHION FORMS — 14" round or square 2 for 1.49
- 45" ASSORTED PRINTS 1.49 yard
- COTTON SATEEN LINING — 1.49 1½ yds.
- DECORATOR CUSHIONS — Assorted colours and fabrics. Each 1.49
- POLYFOAM CUSHION FORMS — Knife edge. 12" round or square. Each 1.49
- BEADS BY THE FOOT — For accents or dividers. Assorted styles, colours. 15 ft. 1.49

HOME ACCESSORIES

- IMPORTED OVAL PRINTS — In elaborate metal frames. Approx. 6½"x5". Each 1.49
- IMPORTED MINIATURE OVAL PRINTS — In elaborate metal frames. 2 for 1.49
- IMPORTED SILK PRINTS — In fancy gold colored frames. Each 1.49
- BALLERINA LAMP SHADES — Each 1.49
- DRUM CLIP-ON BOUDOIR SHADES — Each 1.49
- UTILITY MIRRORS — Each 1.49
- WOOD PLAQUES — Each 1.49

LINGERIE

- LADIES' BRIEFS — Sizes S.M.L. 2 for 1.49
- LADIES' BIKINIS — Sizes S.M.L. 2 for 1.49
- LADIES' BRIEFS — Sizes OS. 2 for 1.49
- LADIES' HIPHUGGERS — Sizes S.M.L. Each 1.49

FASHION FABRICS

- THREAD — 300-yd. spool 3 for 1.49
- INTERFACING — 100% polyester, approx. 2½-yd. per pack. 2 for 1.49
- THREAD SPOOL CADDY — In plastic. Holds 12 spools. Each 1.49
- SCISSORS — Straight cut for assorted household uses. Each 1.49

LINENS AND DOMESTICS

- DISH CLOTHS — 5 for 1.49
- TEA TOWELS — Waffle weave, doby jacquard or stripe 2 for 1.49
- PLACEM MATS — Oval or oblong. Hem stitched or Greek key border. 3 for 1.49
- POLYESTER BATTS — 1-lb. bag. Each 1.49
- PLASTIC SHOWER CURTAINS — Assorted patterns. Each 1.49
- KITCHEN ENSEMBLE — Includes 1 pot holder, 1 terry tea towel. Set 1.49
- BATH SHOP — Assorted items Each 1.49
- PLACE MATS — Assorted, woven. 4 for 1.49

STATIONERY

- CHRISTMAS CARDS — One designer box. Assorted designs to choose from. 2 for 1.49
- CHRISTMAS GIFT WRAP — Choose from paper log, foil log or flat wrap. Your choice. 2 for 1.49
- CHRISTMAS TAG AND SEAL ASSORTMENT — Assorted designs to choose from. 2 for 1.49
- CHRISTMAS GIFT WRAP — Choose from 5 rolls of paper or combination of 2 rolls of foil and 3 rolls of foiltone. Each 1.49
- HONEYCOMB FIGURES — Assorted designs. Each 1.49
- CHRISTMAS GIFT WRAPPING ITEMS — Choose from 3 rolls of paper, 3 rolls foiltone, ribbon or bow bag. Your choice 2 for 1.49
- CHRISTMAS CRACKERS — 6 per pack. Each 1.49
- HASTI NOTES — 14 assorted floral notes with envelopes. Each 1.49
- PHOTO ALBUM — Magnetic, one touch type. Each 1.49
- PHOTO ALBUM REFILLS — 4 pages per pack. 2 for 1.49
- LUNCHEON NAPKINS — Assorted designs for everyday and Christmas. 2 for 1.49
- WRITING PADS — Economy size; or SCOTCH TAPE. Your choice. 4 for 1.49
- PLAYING CARDS — Assorted designs. 2 for 1.49
- ENVELOPES — No. 8 or No. 10 size. 2 for 1.49
- LIQUID MARKERS — 20 per pack. Each 1.49
- WOODWARD'S STICK PENS — 9 per pack. 2 for 1.49

CAMERAS

- DURACELL AA BATTERIES — Pkt. 1.49
- PLASTIC FRAMES — 5"x7". 2 for 1.49
- PLASTIC FRAMES — 8"x10". Each 1.49

MEN'S FURNISHINGS

- WOODWARD'S BRIEFS — 100% cotton. Regular fit. Each 1.49
- SPORT SOCKS — Plain colors. Stretch 10-12. Pair, each 1.49
- EXECUTIVE HOSE — Over-the-calf. 30% wool, 52% nylon, 18% viscose. Stretch 10 to 12. Pair 1.49
- ANKLE SOCKS — Plain and fancy. Stretch 10 to 12. Pair 1.49
- MEN'S WORK SOCKS — Stretch 10-13. Assorted colors Pair 1.49
- WOODSONIA HANDKERCHIEFS — Pkg. of 5. 1.49
- MEN'S UMBRELLAS — 8-rib construction. Each 1.49
- SUEDINE GLOVE — Pair 1.49
- KNIT GLOVES — 2 for 1.49

JEWELLERY

- BANGLES — Set of six. Set 1.49
- DINNER RINGS — Assorted. Each 1.49
- TASSELS ON A CHAIN — Assorted. Each 1.49
- NATURAL BEAD JEWELLERY 3 for 1.49
- METAL ROPES — Each 1.49
- DIAMOND CUT BRACELETS — Each 1.49
- SCARF CLIPS — Each 1.49
- LOCKETS — Each 1.49
- PIERCED EARRINGS — Assorted. 1.49
- CLIP-ON EARRINGS — Assorted. 2 for 1.49
- STRIPED CUBE PENDANT — Each 1.49

LADIES' SHOES

- LADIES' FLUFFY ACRILAN SLIPPERS — Rubber sole. Assorted colors. Pair 1.49

All items on Sale while quantities last.

MINIATURE STITCHERY KITS
Kit contains printed 100% linen canvas, orlon acrylic yarn, needle and instructions. 1.49
Woodward's Craftland

"LOOK OF DIAMOND"
For glittering fall fashion accent. On chain or neckwire. Each 1.49
Woodward's Jewellery

MEN'S BIKINI BRIEFS
Made in England from rib-knit 100% nylon. Assorted colors. S.M.L. 2 for 1.49
Woodward's Men's Furnishings

VINYL BUBBLE UMBRELLAS
Good coverage for windy, wet days. Transparent with colored trim. Each 1.49
Woodward's Hosiery and Accessories

GIRLS' SMOCK DRESS
Unbelievable value! Button front. Easy-care fabric. In red or navy. Sizes 4-6x. Each 1.49
Woodward's Children's Wear

BRENTWOOD CHOICE FROZEN PEAS
Economically priced for the freezer. Two-pound bag. 3 for 1.49
Woodward's Food Floors

Woodward's 1.49 DAY TUESDAY

CHINA

- GLASSWARE — Stacking mugs or stacking bowls. 4 for 1.49
- GLASSWARE — Seafood cocktail on stem, beer tankard, storage jar or heavy ashtray. Each 1.49
- MUG — 2 for 1.49
- RATTAN HANGING BASKET or ARTIFICIAL BOSTON FERN. Each 1.49
- COVERED BUTTER DISH. — Each 1.49
- WOVEN WOOD SALAD BOWL — With pair of servers. Set 1.49
- INDIVIDUAL WOVEN WOOD BOWLS — 4 for 1.49
- ONION SOUP BOWL — 2 for 1.49
- SINGLE CERAMIC ROSE ON STEM — Each 1.49
- BARWARE — Choose wing corkscrew, Knight's head jigger, set of 6 coasters or 3-pc. bar utensil set. Each 1.49
- SNACK SET — Stand with plastic snack bowls. Set 1.49
- LAQUERED PILLAR CANDLE or BOX OF 12 TAPERS. — Each 1.49
- STAINLESS STEEL CANDY DISH — Each 1.49
- ASSORTED ALABASTER ASHTRAYS — Each 1.49
- ASSORTED DISNEY FIGURES ON MARBLE BASE — Each 1.49
- WOODEN CHEESE BOARD WITH TILE INSERT — Each 1.49
- WOVEN WOOD NUT SET — Each 1.49
- ANIMAL CANDLES — 2 for 1.49
- HOT PAD OR WALL PLAQUE — 4 for 1.49

FLOOR COVERINGS

- PLASTIC RUG PROTECTOR — Clear cleated vinyl. Protect rugs and carpets. Approx. 27" wide. 2 lin. ft. 1.49
- DOUBLE FACE TAPE — 1½"x4 yds. per roll. Ideal for installing rugs, mats, etc. 2 rolls for 1.49
- ARTIFICIAL TURF DOOR MAT — Choice of colors, weatherproof. Approx. 18"x27". Each 1.49
- VELVET PILE SCATTER MAT — Polypropylene plush pile. Latex backed. Assorted colors. Large size approx. 18"x30". Each 1.49

BOOK STORE (ON THE MALL)

- COOKBOOK — Each 1.49
- CHILDREN'S BOOKS — Each 1.49

HOUSEWARES

- PLASTIC HOUSEWARES — Choose utility tub, 3-pc. covered bowl set, wastebasket, mixing bowl with handle, toilet bowl brush set, dish drainer/tray or heavy-duty pail. Each 1.49
- WOODSONIA LIGHT GLOBES — Frosted non-glare bulbs. — 8 bulbs 1.49
- COOKING AIDS — Choose cast iron frypan, stainless steel steam basket, egg beater, pair of oven mitts, or 12-cup bundt cake pan. Each 1.49
- CLEANING AIDS — Choose "Woodsonia" corn broom or 30-pack of garbage bags. Each 1.49
- WOODSONIA PAD AND COVER — Each 1.49
- BAKEWARE — Choose square cake pan, oblong biscuit pan, cookie pan, deep pie plate or loaf pan. Each 1.49
- 4-PC. KITCHEN KNIFE SET — Each 1.49
- WOODEN SPICE RACK or CUTTING BOARD — Each 1.49
- JELLY MOLDS — Anodized metal. Each. 1.49
- POULTRY LIFTERS — Each 1.49

DRUGS AND COSMETICS

- WOODWARD'S HEALTH AND BEAUTY AIDS — Choose from Shampoo 32 oz., Bath Oil 32 oz., Milk Baths 32 oz., Toothpaste 100 ml, Roll-on Deodorant, Rubber Gloves, Baby Shampoo or Baby Oil. Your Choice. 2 for 1.49
- WOODWARD'S VITAMINS — Choose from Multiple Vitamins 100s, Vitreat Chews plain or with iron, Halibut Oil Capsules 250s, Ascorbic Acid 100 mg — 500s or Geravite Plus 60s. Your choice, each 1.49
- BEAUTY AIDS — Rose Milk 12 oz. scented or unscented, Mousson Soap 3s, Old Fashion Soap 3s, Andrew Philip Bubble Bath, Soffique Bath Bubbles 15 oz. Your choice, each 1.49
- LADIES' GIFT ITEMS — Choose from manicure sets, Cosmetiques, Boxed Cosmetic Bags, 2-pc. Dresser Sets, Faberge, Yardley Bath Salts, Porcelain Bare Mirror, Make-up mirrors. Your choice, each 1.49
- MEN'S GIFT ITEMS — Choose from Old Spice Sets, Old Spice After Shave Lotion 4¾ oz., Shulton Shower Soap. Your choice, each 1.49
- PORCELAIN TOOTHPASTE DISPENSER — Each 1.49
- ANACIN 60's, SUAVE ASSORTED SHAMPOOS 350 ml., or Eno 3¾-oz. Your Choice 2 for 1.49
- WILKINSON BLADES 5's, MACLEANS TOOTHPASTE 50 ml. Your choice. 3 for 1.49
- LISTERINE TOOTHPASTE — 4 tubes of 75 ml per pack. Each 1.49
- LACTONA TOOTHBRUSHES or ALLENBURY'S BASIC HAND SOAPS. Your choice 4 for 1.49

Woodward Stores (Drugs) Ltd.

TOYS

- LEGO — 88-pc. starter set. Each 1.49
- BIC INK CRAYONS — 14 assorted colors. Each 1.49
- WATER PAINTS — 54 colors. Each 1.49
- COMIC PACK — Assorted titles. 3 pkgs. 1.49
- DOLL CLOTHES — Fits most 11½" dolls 2 for 1.49
- EDUCATIONAL BOYS — Assorted take apart items. Each 1.49
- METAL TRUCKS — Sturdy trucks in 3 assorted styles. Each 1.49
- JIGSAW PUZZLES — Many assorted scenes. Each 1.49
- PUNCHING BAG — Popular Flintstone characters. Each 1.49
- GAMES — Hours of fun for boys and girls. Each 1.49
- GRAFTS — Practical fun for girls of all ages. Each 1.49
- DIE CAST CARS — Large assortment of cars and trucks. 3 for 1.49
- COLOR BOOKS — Jumbo color books with 2 pkgs. crayons. Each 1.49
- GOLDEN BOOKS — Popular hard-cover books in a multitude of titles. 4 for 1.49
- PLUSH TOYS — Soft cuddly pets in assorted styles. Each 1.49
- HAND PUPPETS — Plush animals in fun characters. Each 1.49
- MODELS — Your choice of popular cars or planes. Each 1.49

CRAFTLAND

- WOODSONIA BABY YARN — Approx. 1-oz. ball. 3 for 1.49
- THUNDERBIRD YARN — 4-ply rug and sweater yarn. Approx. 4 oz. Each 1.49
- WOODSONIA SPORTS YARN — 100% acrylic. Approx. 1-oz. ball 3 for 1.49
- SUPER WESTERN YARN — 100% acrylic. 50-gr ball 2 for 1.49
- AURORA YARN — 4-ply 100% acrylic. Approx. 1-oz. ball 3 for 1.49
- ACADIA YARN — 3-ply 100% acrylic. Approx. 1-oz. ball 3 for 1.49
- DOMINO CROCHET COTTON — 2 for 1.49
- FOAM CHIPS — Ideal for toys, cushions and crafts. 1-lb. bag 2 for 1.49
- DRIP DRY HANGERS — Assorted colors. 6 for 1.49
- EVENING GOWN BAG — Clear vinyl zippered. Each 1.49

APPLIANCE ACCESSORIES

- VACUUM BAGS — To fit Eureka, Hoover, Lewyt, Regina. Large package. Each 1.49
- CASSETTE or 8-TRACK STORAGE LIBRARY — Each 1.49
- C60 CASSETTE TAPES — Pkg. of 3 recording tapes — Each 1.49
- TRANSONIC KLEEN SWEEP RECORD CLEANER BAR — Each 1.49
- CASSETTE TAPE STORAGE ALBUM — Each 1.49
- CASSETTE TAPE CARRY CASE or 8-TRACK CARRY CASE — Each 1.49

PAINT

- ASSORTED PAINT BRUSHES — 1", 1½", 2", 3" or 4". Each 1.49
- ROLLER SET — 2 rollers and tray. Set 1.49
- PLASTIC DROP SHEETS — Saves splatters. 8'x10'. 3 for 1.49
- PLASTIC UTILITY SHEET — Waterproof protection. 10'x12'. Each 1.49
- C.I.L. SPRAY PAINT — 13 oz., aerosol can. Popular colors. Each 1.49
- PAINT THINNER — 4 litre plastic jug. Each 1.49
- PAINT BRUSH SET — 1" and 2". Pure bristle. Set 1.49

HARDWARE

- UTILITY CORD — 100 ft. nylon. Each 1.49
- COMBINATION SQUARE — Inch and metric. Each 1.49
- SCREWDRIVER SET — Assorted bits in handle. Each 1.49
- HACKSAW — With blade. Top notch value. Each 1.49
- SABRE SAW BLADES — 8-pc. set for metal and wood. Set 1.49
- MINI SCREWDRIVER SET — 7 pc. Each 1.49
- NUT DRIVER SET — Handy home set. Each 1.49
- APPLIANCE ROLLERS FRIDGE DOLLY. Pair 1.49
- SCREWDRIVER SET — Handy 10-pc. Each 1.49
- CAULKING GUN — Takes standard cartridge. Each 1.49
- CABINET HARDWARE — Assorted knobs, pulls or catches. Each 1.49
- OVAL BRACKETS — Ornamental, pkt. of 2. Each 1.49
- MULTI DRIVER — A must for the home. Each 1.49
- SWITCH PLATES — Decorator designs. Each 1.49
- EXTENSION CORD SET — 6' and 9' cords. Triple outlet. Set 1.49

CANDY

- ROWNTREE SMARTIES — Assorted pkt. COFFEE CRISP or KIT KAT — Your choice 20 Jr. Bar Pkt. 1.49
- NUTTY CLUB SUNFLOWER SEEDS — 40 pkgs. 1.49
- TAVENER'S MOJO'S — 16 oz. 1.49
- ALLAN'S POMPONS or TINGLES — Pkg. 1.49
- BOON CHOCOLATE BARS — 20 pack 1.49
- Y and S ASSORTED LICORICE — 20 pack 1.49
- WRIGLEY'S GUM — Assorted flavours. 10 pack 2 for 1.49

FOOD FLOOR

GROCERIES

- KON TIKI SLICED PINEAPPLE — 14-fl.-oz. tin. 5 for 1.49
- OAKLEAF TOMATOES — Choice. 19-fl.-oz. tin. 6 for 1.49
- PEEK FREAN BISCUITS — Assorted varieties. 4 for 1.49
- DELTA DINNERS — Curried Lamb or Chicken A-La-King. 24 oz. 6 for 1.49

BAKERY

- MRS. WILLMANS' VANILLA or MAPLE ROLL — 2 for 1.49
- GOLDEN POUND CAKE — 2 for 1.49
- DEVIL'S FOOD CAKE — 1.49
- APPLE or CHERRY STRUDEL — 2 for 1.49
- CHOCOLATE BROWNIES — 2 for 1.49
- GLAZED DONUTS — Pkg. of 12. Each 1.49

MEAT

- PORK CHOPS — Frozen. 14-oz. pkg. Each 1.49
- FRYING CHICKEN — Frozen B.C. grown. Legs or Breasts. 1-lb. 2-oz. pkg. Each 1.49
- BREAKFAST SAUSAGE — Fletcher's. 1-lb. 8-oz. tray. Each 1.49
- PIZZAS — Snackery. Salami or Pepperoni. 9 inch — 12 oz. 2 for 1.49
- SLICED MEATS — Woodward's Pouch Pak. 7 varieties. 3-oz. pkg. 3 for 1.49
- SAUSAGE STIX — Fletcher's. 1-lb. 8-oz. Each 1.49
- BEEF STEAKETTES — Ranch Hand. 9 3-oz. patties. Each 1.49

WOODWARD'S GREAT ONE PRICE SALE DAY — THE ORIGINAL 1.49 DAY

Only First Quality Merchandise Sold in Woodward's Regular Departments . . . No Substandards or Factory Rejects.

SORRY, NO DELIVERIES, PHONE, MAIL OR C.O.D. ORDERS PLEASE

Use Your Woodward's Account Card

The Daily Colonist.
Section Three Sunday, October 16, 1977 Page 29

This 'grass bust' was de-flowered

TALL HEADS ROLLED

Saanich police weren't sure it was "the biggest grass bust" undertaken by the force.

But the Thursday night round up was, as one police spokesman said, "the tallest."

In the process the Saanich police picked up "about 30 heads."

But as a reporter was soon to find out, the spokesman wasn't talking about Acapulco Gold or even the tamer Saanich Peninsula variety of marijuana but pampas grass.

The 30 heads weren't the number of users but the number of flowers cut from the plants about the Mayfair mall.

Several juveniles were questioned in connection with the theft after they were spotted carrying the stalks, many of which were taller than they were.

The police spokesman wasn't sure whether they would be charged but for certain police would have a talk with their parents.

Possession of pampas grass isn't an offence of the same magnitude as possession of the other kind of grass, but vandalism is quite another thing, according to the police spokesman.

□

Greater Victoria school board watchers always prick up their ears when trustee **Mark Fisher** speaks.

As school board chairman **Susan Brice** said to one novice petitioner at the board's last meeting, when he told Fisher he was ready to answer his questions: "You may think you're ready for the questions . . ."

Here are a few Fisherisms gathered from that meeting:

"We want to usurp that kind of problem."

"So coalescence of the formalized report has yet to come?"

"That is extraneous from that concern."

"I want to know if they have prioritized it in a way with which I would feel comfortable."

". . . some of the planning reports that we have envisaged for various parts of the district . . ." (referring to existing planning reports).

"One of the problems that this type of motion engenders at this early state of flux . . ."

"Various people from university departments are interdigitating with our people . . ."

□

One sports fan expressed his annoyance at the 30-minute delay at the opening-night performance of **Toller Cranston's** The Ice Show at Memorial Arena.

The fan was in the concession area buying his popcorn when the announcement was made about resurfacing of the ice, requested by Cranston because of dirt and grit left behind that afternoon by a Victoria fire department truck hoisting light equipment.

When he came out and spotted the Zamboni hard at work, the fan mumbled: "I could have stayed home and watched another two innings."

He was referring to the opening game of the World Series between Los Angeles Dodgers and New York Yankees.

□

Politics, it seems, has finally come of age. In this week's TV Guide — that's the expensive one for 35 cents, not the one you find in the Colonist — there's a listing for Parliament on the Air. The show is to go on at 2 p.m. Monday on Channel 2. Nothing wrong so far. The odd thing is, however, that the item is listed under Sports and Specials, along with a good many other sports events.

We knew all about the political arena, but we weren't aware that it had gone this far.

□

She did it before and she tried to do it again. Oak Bay Ald. **Shirley Dowell**, that is. Never having had much use for striking workers, she tried to get Oak Bay council to pass a resolution last week that would condemn striking ferry workers in a suitable fashion. There were no takers.

Mayor **Brian Smith** pointed out that the government had been trying to solve the problems, but Mrs. Dowell didn't think that was good enough. She wanted council to urge the provincial government to ban strikes in essential services.

She dropped the matter when it was pointed out to her that not much could be gained by outlawing a strike which had already been declared illegal.

"How about a motion to outlaw all illegalities?" muttered a reporter at the press table.

□

In view of a coroner's jury decision last week in Duncan concerning the Lake Cowichan drowning tragedy of last July, it is hoped that the B.C. Lions Society for Crippled Children has withdrawn its brochure that was still being distributed as recently as two weeks ago.

Included in the brochure was a photo of a waterfront scene from the camp with the following explanatory lines:

"Camp Cowichan, Island campers have fun on the dock waiting for their ship to come in — the S.S. Rock 'n Roll, a pontoon boat built by Lions."

□

Capital Region planners finally mastered the English language in drawing up the draft Metchosin settlement plan, but the finance department is now hitting new lows.

Treasurer **Kenneth Ball** successfully "sold" the district recently on a $92,000 computer installation for the Capital Region District.

"The system," he told directors, "will provide the CRD with in-house hardware which is upwardly compatible to handle more than I can conceive of us having to handle."

Further, he said: "At any time the file can be accessed on an enquiry basis."

The translation of the first statement, is that the computer he wants to buy will do the job required of it.

Reporter's notebook

—Colonist photo by Alex Barta

Ancient crypt? Painstaking graffiti? No, it's just the pottery kiln at Pearson College, with bricks in door designated so that when they're removed, they can be replaced for tight fit.

THIS MIND-BOGGLING SIGN of the times was spotted at a construction site at Hillside and Blanshard. Now you might think that simply the N went missing, but that's no fun. Let your imagination wander. Maybe the sign is announcing an operation on a girl named Sue who spells her name funnily. Perhaps the SOO could even be an editorial comment (as in soo what . . .) on the announcement that the building is opening.

— Colonist photo by Ian McKain

P.S.
Harris Tweed Coats
SAME PRICE AS 1973
No Inflation At
PICCADILLY SHOPPE
10-12 1017 Gov't.

Victoria Fabric Shop LTD
PURR-SUEDE
10 Luscious colours in this fabulous fabric — 45" wide, single face. Great for dresses, skirts and pants.
Reg. 11.98. SPECIAL, yd. 8.98
DEER SUEDE
Double Faced. Great for coats, jackets, etc.
Reg. 19.98. SPECIAL, yd. 15.98
WOOL SUITINGS
56" and 60" Wide fabrics in glowing colours for fall. Yd. 9.98
Come in and Choose Soon While Selection is at its best
OPEN MON.-SAT. 9-5:30
1218 BROAD STREET
382-8541

WINDOW SHADE SHOP
2727 QUADRA
384-4895
FOR NEW DESIGNS IN SHADES AND BLINDS

DRINKING . . .
If you want to drink and can, that's your business. If you want to stop and can't, that's our business.
ALCOHOLICS ANONYMOUS
1-2020 Douglas St. 383-0415

Sweet Pea Fashions
custom-made children's wear
384-8605
10 a.m. to 7 p.m.
Monday to Saturday
10-15

Large selection of
GENUINE OPALS
by Columbia
surrounded by emeralds, sapphires, rubies, or garnets.
Rings Pendants Earrings
Our Selection of Opals is Outstanding
See these, and many other exciting Columbia ring creations. Visit us soon
Easy Terms
Chargex
MasterCharge
1317 DOUGLAS ST.
DOWNTOWN
ROSE'S JEWELERS
10-16

GENERATION 3 Sabra
Viyella from Britain Washable 55% wool, 45% cotton. Paisleys, florals, checks, plains, in a full range of fall shades and patterns. Easy to sew. Plain 7.00 yd. Print 8.00 yd. Fabrics. 1130 Douglas St., Victoria. 384-0561.
10-16

For 5 Hours
The Green Arrow Points To Big Savings
SUNDAY NOON to 5 P.M.
Personal Shopping . . .
Sorry No Phone Information
SAVINGS IN ALL DEPARTMENTS
Furniture, Appliances, Color TV, Mattresses, Lamps and Giftware
The Traders
phone 388-6264 716 Finlayson Street
10-15

Psychiatry plot unintentional

Play unites Eric Martin

By JIM GIBSON
Colonist Reporter

Yet another community theatre group in Victoria, the fine Line Players, makes their debut Monday night with a week-long performance of Saul Bellow's The Last Analysis at the Eric Martin Institute.

It's just not the playing space that makes the group unusual but its membership — a mix of staff, friends and participants in the EMI's three-year-old day program.

Other than that, according to director May Mack (head nurse at the day program) the group is like any other community theatre company. The thing that binds them is theatre and nothing else.

In other words, think twice before fleeing in the other direction at the thought of actually going to the EMI or dusting off your milk-of-human-kindness cloak for the occasion.

Mrs. Mack is fully aware that some people will look upon the theatre company in a "them and us" fashion. She questions whether anyone who bothered to take the time could tell the difference. After all, the group's tongue-in-cheek name does imply there isn't much separating emotional stability from the other side.

"There isn't a person in Victoria who couldn't come into the (day) program and not learn and grow," she said. But that's almost beside the point as the theatre group has no formal link with the program.

"This is not part of therapy," she said.

The idea for the theatre group began with Mrs. Mack's appearance last spring in the Manta Players' production of The Last of the Red Hot Lovers. Most of the people then associated with the day program caught the show which got them thinking.

"There was a theatre in the building — why not use it?" said Mrs. Mack.

She regards the choice of the Bellow play as ideal.

"It's perfect for our first play — it does deal with psychiatry as a humorous thing. It was totally unintentional."

The Arts

HAS BREAM ... Allen Houghton has been off in Toronto attending Contact which is sort of a trade fair for performers attended by impresarios and the like in search of acts to book. And he really didn't need to stick around Victoria to oversee ticket sales for his Wednesday concert by supreme lutenist Julian Bream.

They're going fast. And they could well be gone long before performance time, which brings to mind the puzzling question as to why Victorians are such freaks for guitar players. Even without a performer of Bream's stature, theatre bookers are apparently assured a good house whenever there is a guitarist on stage.

□

ON THE WALLS ... Karibu's Upper Gallery has West Coast Images, an exhibition of recent oils, acrylics and watercolors by Victoria painter Della Paranich.

The Maples Gallery has a showing of new watercolors and graphics by Mimi Jones, and the Emily Carr Arts Centre announces an unspecified poster display to start Monday.

□

JES' PLAIN FOLK ... Ivan Rebroff is the sort of performer people either loathe or love. Apparently there are plenty who love the German-born Russian bear who is booked into the Royal Tuesday night for a concert of European folk songs delivered in a handful of different languages.

The Amity Singers make their seasonal splash at the Empress Wednesday and return again Thursday with an evening of folk songs from both sides of the Atlantic. Vancouver's Jon Washburn is back again as conductor for the group of local singers.

□

SYMPHONY SOUNDS ... This afternoon's and Monday night's symphony concert are headlined by 23-year-old pianist William Tritt who will perform Beethoven's Piano Concerto No. 1. The Montreal-born Tritt appears to have worked his way up from music festival success, through the Montreal Symphony and CBC Talent Festival, to an international career.

The orchestra under Laszlo Gati will play works by Rossini, Naylor and Mendelssohn.

The symphony core is back again Tuesday at the Empress as the Victoria Concert Orchestra with An Evening of Dance and Ballet Music. Dinner will be served.

□

BEYOND THE FRINGE ... The Bastion Theatre management has ended its annoying little indecency of charging a quarter so you can tell the actors from the stage hands. The Bastion program comes now as an insertion in the Burnabybased Playboard magazine. And it's free, free, free. Today the Bastion, tomorrow the symphony ... The Belfry manager, Rick Brownsey, is off for about a month acting as tour manager of the Toronto-based Ballet Ys, now in the province. As for those trying to fill in for him at The Belfry, according to one: "The toughest part is going around looking pessimistic."

Bream . . . guitarist and lutenist

Tritt . . . symphony pianist

THE TOY SHOP
1834 OAK BAY AVE.
VICTORIA
598-3832
An extensive range of FISHER/PRICE on the second floor as well as the more unusual toys on the ground floor.
10:00 a.m.-5:30 p.m.
(Also Suppliers to SCHOOLS and DAY CARE CENTRES by Appointment Only.) 9-17

nels todd
LADIES AND GENTS
HAIR STYLISTS
NOW AT JAMES BAY BARBER STYLISTS
HALLOWEEN WIGS
FUN WIGS
HUMAN HAIR AND SYNTHETIC

SPECIALLY PRICED SEE
nels todd
LADIES and GENTS
HAIR STYLISTS
Parliament Mews
No. 24- 230 MENZIES AT SIMCOE
10-15 PHONE 383-2615

Beautiful, valuable and under-insured
Does your insurance coverage reflect today's value of your fine jewelry? Probably not, if you haven't had an appraisal in two years. The value of diamonds and colored stones has risen considerably in this period. It would be wise for you to have your jewelry re-appraised now for insurance purposes, and we would be happy to perform that service for you. Our special gemological instruments plus our accreditation as Registered Jeweler, American Gem Society, assure you of skilled, ethical and accurate appraisals of precious gems and fine jewelry. Do stop by. Call first if you have any questions. Do it today.
de Goutiere Jewellers Ltd.
2542 ESTEVAN AVE. 592-3224
10-15

Canada's speech patterns

British author's book pokes fun at boo-boos

LONDON (CP) — Author Eric Partridge's new book has about as much plot as the Toronto telephone directory.

It contains several readily discernible boo-boos, costs about $15 and — obliquely, at least — deals a humiliating blow to Canada's speech patterns.

The volume is entitled A Dictionary of Catch Phrases, British and American, from the 16th Century to the Present Day.

It's published by Routledge and Kegan Paul, and not only is it a delight, it's a critical success and the centrepiece on fashionable coffee tables from Mayfair to St. John's Wood.

Partridge is the author of such other classics as A Dictionary of the Underworld, Shakespeare's Bawdy and A Dictionary of Slang and Unconventional English.

As the Sunday Times wrote of him on his 80th birthday:

"His computer has been the reading room of the British Museum where, as legend has it, he has for many decades occupied the same aisle seat at the same table . . ."

Partridge has "generous friends and acquaintances and pen-friends," he writes in the acknowledgements, who help out. An asterisk, he notes, "indicates a very considerable indebtedness."

Dr. Douglas Leechman, "an authority on Canadiana," and a scholar living in Victoria, rates an asterisk.

Reviewer Russell Davies, writing in The New Statesman, says, "It's hard to say why this book is so cheering.

"But I suppose there is an element of comfort in coming across phrases infinitely more degraded than any that one has personally on the brain (most of these seem to come from Canada . . .)"

Among the boo-boos noted by Davies is the attribution, albeit tentative, to BBC announcer John Snagge of the phrase "the fleet's lit up."

The phrase, Partridge admits, isn't used any more. It gained fame about 40 years ago as the woozy color commentary of the Spithead fleet review hiccuped by Lt.-Cmdr. Tommy Woodrooffe.

One of the few clean catch-phrases attributed to Canada over the last 400 years is "it's your ball," which means "the initiative lies with you," says Partridge, quoting Leechman.

"Killing a snake" is also described as Canadian, circa 1930, and describes a golfer taking an overabundance of strokes in a bunker.

"The mashed the potatoes for the Last Supper" is attributed to Canada, dating from 1940, and is meant to denote age.

French Canada comes in with M'as tu vu? "a common French-Canadian saying by one proud of his performance and who hopes it was noticed." NO date for this one is given.

"Monkey see — monkey do," is also attributed to Canada, with a sidelong acknowledgment to the United States and ending up in England. It is listed with several meanings.

"You can't win," is "a Canadian catch-phrase dating since 1950, expressing the impossibility of coming out on top."

GRAND OPENING
OCEAN VILLAGE
COME AND SEE
WHY OCEAN VILLAGE (*PHASE IV*)
IS MORE THAN HALF SOLD ALREADY !!
- Luxury suites at an affordable price
- Every suite magnificent ocean front
- For some people...an everyday ocean escape
- For others...a timely investment in their future

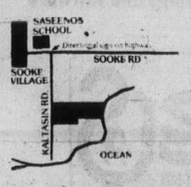

COME VISIT US NOW!
Mon.-Fri., 2 p.m.-8 p.m.
Sat. & Sun., 12 noon-5 p.m.
642-5254

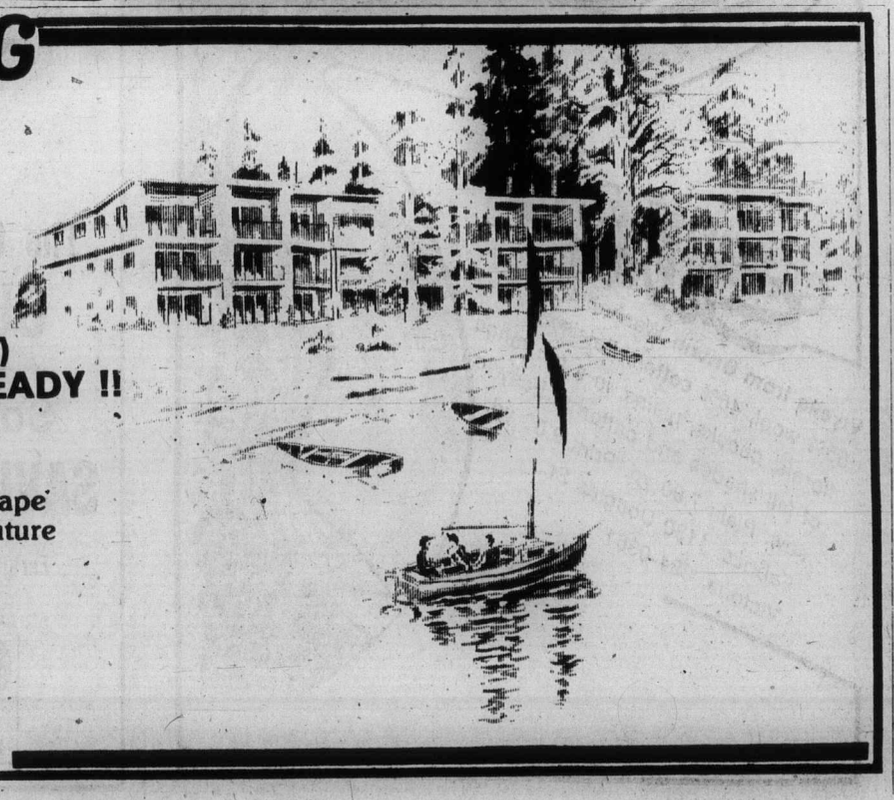

the Bay

THINK OF YOUR SKIN AS MAKEUP!
It is, you know. A radiant, clear complexion is the basic beauty ingredient. No makeup can do a job without it. If excessive facial hair threatens your "natural makeup," be smart. Come in to the Bay's Beauty Salon and talk with our specialist. She can explain the gentleness and safety of the Kree Method of Permanent Hair Removal. Call 385-1311, local 294, for your free analysis. Protect your skin with permanent hair removal.
Canned Ego Beauty Salon, Second.
Hudson's Bay Company

Beautiful Scandinavian Kitchens in ready-to-assemble kits — all hardware included. Easy to put together with a screwdriver.

SCANKIT

The Best Combination of High Quality and Low Prices.
1838 Oak Bay Ave., Victoria 595-3231

SAVE HEAT

ALCAN

STORM WINDOWS or DOUBLE GLASS WILL DO IT
Call: Doug Bowker 652-2761
or Bus. 652-3901
NO OBLIGATION
Alcan Building Products 10-15

Soccer Player

Stands 10" high, this porcelain biscuit figurine is signed by the artist and is exclusive to us in Victoria $111.56

Just one of the many object d'art available in our collection of imports from Italy. See this and other gift items including vases, serving sets and porcelain and crystal chandeliers at

THE VICTORIA PORCELAIN SHOP
1541 Fort St. 595-1221

ASK THE PERM SPECIALISTS AT THE DRESSING ROOM
—HEAT WAVE ON SPECIAL—
4 STYLISTS TO SERVE YOU
the DRESSING ROOM
1550 CEDAR HILL X RD. 477-5232
10-15

Purdy's

1.49 DAY
Tuesday, October 18th

CHOCOLATE BARS
Reg. 35¢ each
Your Choice
5/1.49
Mayfair Shopping Centre 10-16

The nicest Sale in the world.

We're having a sale and it's especially for you because you are a favorite customer and we want you to have the most special buys because we love you.

1/3 to 1/2 off

on a special selection of fabrics
including plains, prints, interlocks, mens' wear, cotton, wool, and blends.

Register Now for Classes Starting:
BASIC 8
Mon. Oct. 24, 1-3 or 7-9 p.m.
Tues. Oct. 25, 1-3, or 7-9 p.m.
Wed. Oct. 26, 9-11 a.m. or 7-9 p.m.
8 LESSONS $20

SPECIALTY CLASSES
1 LESSON EACH, $3.00 PER CLASS
LADIES' JUMPSUIT with zipper. Sat. Oct. 22, 9:30-11:30 a.m.
LONDON PANTS Sat. Oct. 22, 1:30-3:30 p.m.
T-SHIRT VARIATIONS Sat. Oct. 29, 9:30-11:30 a.m.
ONE-BUTTON BLAZER Sat. Oct. 29, 1:30-3:30 p.m.
LADIES' COWL NECKLINES Sat. Nov. 5, 9:30-11:30 a.m.
LADIES' CLASSIC BLOUSE Sat. Nov. 5. 1:30-3:30 p.m.

SEWING MACHINE STITCHERY AND APPLIQUE
Free introductory demonstration will be given Friday, October 21st. from 1:00 to 2:30 p.m.

Stretch & Sew
North America's Fabric and Sewing Center
2541 Estevan Ave. 10-15 592-9622

Your Good Health

Dear Dr. Thosteson: Do you have a good layman's explanation of arterial hardening? What are the effects on a person's heart? Just how serious is it? — **Mrs. B.U.**

No matter how much is written on this subject (and there must be enough by now to fill a good-sized library) the basic question you ask continues to appear. So, while regular readers of this column can probably skip this item, I'll answer your question in as simple language as possible.

As we grow older, the vessels that supply blood to all parts of the body accumulate unwanted matter on their inner walls. We call these plaques. The condition is atherosclerosis, and because the result is narrowed vessels, blood supply is reduced. But since the heart continues to pump at its accustomed rate, another result is increased pressure against the vessel sides (hypertension).

That's one form of hardening. Another form is arteriosclerosis (note the difference in spelling). This is part of the aging process in which calcium is deposited within the artery wall. It usually is evident in larger blood vessels. In some it's called pipestem arteries because the vessels lose their ability to flex with surging blood and the wall becomes rigid.

Either condition may affect the heart by forcing it to work overtime and harder to overcome the inefficient system of blood vessels.

Everyone will develop some degree of hardening with age. The seriousness depends on the degree and type of hardening and the vessels affected, whether in the legs, heart or those supplying the brain. If they are coronary arteries, then supply to the heart muscle is affected and a heart attack is possible. The plaque-type hardening is considered more serious.

While I dislike to have to repeat information, I do so in such cases as this to allow newer readers to catch up with old friends of this column, for whom this is old hat stuff.

Dear Dr. Thosteson: My son's wife allows their five-year-old son to stay up all hours. Sometimes it's midnight before they tuck him in. I say it's not healthy, but who am I? I only raised five of my own. Can you set these modern parents straight on the matter? — **Mrs. F.K.**

I don't relish the idea of stepping into a mother-in-law hassle, but I can give you two views on the matter, which might offer something for both sides. Biologically, it doesn't matter when sleep or rest is obtained. The body requires a certain amount in a 24-hour period, but it's no more valuable at 7 p.m. than at midnight. That's for your daughter and her husband.

You are right if you are considering the more practical aspects of the problem. We are largely an 8-to-5 society and most of us have to adjust to this. When the youngster starts school he could have difficulty getting into a schedule that will leave him bright and alert on school mornings.

Judgment: the child should be tucked in by about 8 p.m. to assure a good night's rest.

Dear Dr. Thosteson: When using the diaphragm and contraceptive jelly for birth control when should it be removed after intercourse? What about if one has intercourse a second time? — **Mrs. P.M.**

The diaphragm should not be removed for six hours, to give the jelly a chance to work. Most tubes of contraceptive jelly have a nozzle so that more can be inserted later on without disturbing the device. The rest of your letter reveals serious misunderstanding about diaphragms. I suggest you find a doctor who will demonstrate just how to insert one correctly. When it is properly positioned, the cervix can be felt in the center of the device.

Bulletin Board

Frank Hall will speak on Signs Proving the Divinity of Christ, at a British Israel meeting at 3 p.m. Sunday in the Dominion Hotel, Yates.

□

WOMEN'S INSTITUTE

Lakehill Women's Institute will meet at 1 p.m. Monday at 3880 Quadra.

□

ELECTRIC CLUB

Dave Ward from Alcoholics Anonymous will speak on alcoholism in industry, at Victoria Electric Club's meeting at 12:05 p.m. Tuesday at the Crest Motel, 455 Belleville.

□

AUTHOR READS

Sheila Burnford, author of The Incredible Journey and other books, will read from her newest book, Bel Ria, at the McClung library branch, 3950 Cedar Hill Road, from 3 to 3:30 p.m. Tuesday. Admission is free of charge.

□

ALLIANCE FRANCAISE

The Alliance Francaise de Victoria will hold its first meeting of the season at 7:30 p.m. Wednesday in Windsor Park pavilion. Dr. Olivier Abrioux of the University of Victoria will speak on La France et les francais en 1977. The group's first tea meeting of the season will be at 2:30 p.m. Oct. 27 at the same place.

□

SPEAKER

The University Women's Club of Victoria will meet at 8 p.m. Wednesday in Room 163, Cornett Building, University of Victoria, Phyllis Sherrin, assistant professor of history, UVic, will speak on Quebec's Quiet Revolution — Myth and Reality.

□

PYTHIAN SISTERS

Island temple No. 8, Pythian Sisters, will meet at 8 p.m. Wednesday in the Eastern Star hall, 3281 Harriet.

□

FAIRFIELD

The Fairfield Activity Centre (New Horizons) will start a St. John Ambulance course at 10 a.m. Tuesday. Registrations may be made at the centre, 1330 Fairfield Road, or by phoning 384-6542.

□

AUXILIARY

The Ladies Auxiliary to the Canadian Diabetic Association will meet at the home of Mrs. King, 4199 Still Meadow Road, at 1:30 p.m. Tuesday.

□

LIBRARY TOUR

The Central Library at 794 Yates will be giving a free library tour from 2 to 3 p.m. Tuesday, starting in the main floor lounge.

□

VOLUNTEERS NEEDED

The Victoria Society for the Recreation of Handicapped Persons needs volunteer help for its adult winter programs such as swimming, theatre outings, games nights, cooking and trips to parks. For information phone 383-4029 or 386-9233.

□

DINNER MEETING

Victoria Business and Professional Women's monthly dinner meeting will be held at 6 p.m. Wednesday at the Empress. For information phone Joan Currie at 384-6127 nights.

FOSTERING

A course of fostering will be held at 7:30 p.m. Wednesday in the lounge of the Junction Centre Building, 1627 Fort.

New Modes in SELBY

ARCH PRESERVER AND EASY-GOERS
The fashion shoes with built-in comfort
Always at
King's
3-13 1453 DOUGLAS ST.

AVON

OPEN HOUSE
Tuesday, Oct. 18th
10 a.m. through 8:30 p.m.
Empress Hotel—Duke of Kent Room
Showing of Christmas lines, door prizes, coffee and film.
Everyone Welcome
Come early to avoid the crowds.
10-14

Birks is pleased to announce a special showing of Bing & Grondahl Figurines, Plates and Vases for 2 Days only—Oct. 17 and 18

Mrs. Bente Jensen, a paintress for Bing & Grondahl, will be present and will demonstrate the processes in creating a willow design vase. Also included will be a display of limited edition vases and a display of Christmas plates, one for each year of production. This presentation will be in the Yates Street store only.

10-15 BIRKS JEWELLERS YATES STREET STORE ONLY

A BIRKS SPECIAL EVENT

BIRKS

Remount Sale
25% Off
(mounts only)
We can make your present ring look like this . . . or this

or any other mount from our large selection.

Our Gemmologist Mr. Ken Davidge will be in attendance to advise and assist you.

Downtown — 382-4241 Oct. 17 and 18
Hillside — 595-1424 Oct. 20, 21, 22

May we suggest you phone for an appointment.

Orrefors Sweden

Orrefors Sweden

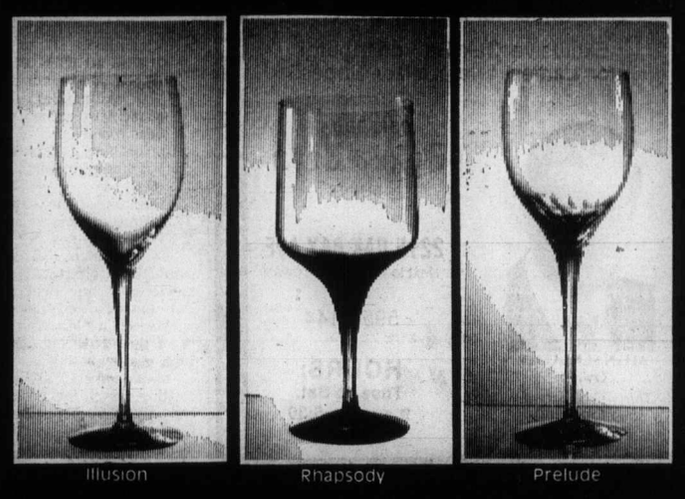

Illusion Rhapsody Prelude

25% OFF
the regular price on
World-Famous Orrefors

For a limited time only, all our stemware by Orrefors of Sweden . . . sherry, liqueur, goblet, champagne, red wine, cocktail and sherbet is 25% off the regular price.

Pattern	Reg. Price	Sale Price
Rhapsody (smoke or clear)	9.95	7.45
Illusion (smoke – fantasy)	10.95	8.20
Prelude	15.50	11.60

Save 25%
on 5-piece place setting
in Prelude, Charisma and Cornpoppy by Wedgwood

	Regular	Sale
Cornpoppy (illustrated)	29.95	22.45
Charisma	34.95	26.20
Prelude	34.95	26.20

Similar savings available on other pieces in these patterns

CHARGEX master charge
BIRKS JEWELLERS
706 Yates Street Hillside Shopping Centre

NOTICE

TO PHYSICALLY DISABLED

Is your present accommodation suited to your needs?

The Vancouver Island Housing Association for the Physically Handicapped (V.I.H.A.P.) have just completed Nigel House, at 846 Nigel Avenue, Victoria, B.C. Nigel House is designed for people who must move about in wheelchairs or on crutches or sticks. There are 17 single rooms and 8 double rooms, each with its own specially designed bathroom. Meals are provided in a common dining room. Some domestic services are available. Persons in lower income brackets may qualify for government rental assistance.

For more information please contact:
V.I.H.A.P.,
Mrs. Elsie Turner,
4560 Viewmont Ave.,
Victoria, B.C., V8Z 5L2,
Phone 479-6753. 10-15

Groups taking sweets out of Halloween fun

Over the years, giving a sweet treat at Halloween has become a ritual. But a new twist is being urged by various groups interested in children's health and nutrition. Giving money to help diabetes research of the United Nations Children's Fund is an alternative to giving candy.

Some suggestions for Halloween alternatives:

● Instead of trick-or-treating, have a home party, children can pop and season their own popcorn. Make the party more "grown-up" with raw vegetable dips, fresh fruit, whole-grain breads, cheese and cold cuts.

—Parent groups can plan classroom or all-school parties. Games, singing, dancing, magic shows and the like can be featured. Include foods listed under other suggestions, avoiding those that are sweet or stick to the teeth.

● Plan a costume parade with the local fire department. If refreshments are served at the fire house, work with a committee to provide foods that do not promote tooth decay.

● Co-operate with local merchants in setting up a window-painting contest (with washable paints).

● High school students can put on a car wash, channelling their energies into community service.

● If you are giving out treats, choose nonsweets that children enjoy. Examples are: nuts, pretzels, potato chips, popcorn, apples and sugarless gum.

● Tell your children to trick-or-treat only at homes of people you know. Plan ahead with friends and neighbors what kind of treats will be given.

● If your trick-or-treaters cover a wider territory, tell them to bring the bag home before eating anything. As you check for unsafe items, toss out sticky and long-lasting candies.

Let the child have the remaining candy in one or two sittings. Stretching it out for several weeks means more time the candy will be acting on the teeth to produce decay. Of course, they should not have enough to make them sick. And they should brush their teeth immediately after eating the candy.

Country cooking revived

MONCTON, N.B. (CP) — Time-tested, tempting country cooking is enjoying a revival in New Brunswick, judging from ever-increasing sales of this province's cookbook.

The book, New Brunswick Recipes, was compiled from cherished recipes of New Brunswick Home Economics Association members in May, 1958. Since that time, the association has sold more than 45,000 copies, and the ninth edition was released in June.

Ghislaine Arsenault of Moncton, the association president, and Mrs. W. J. Crocker, who initiated the original project, say the book's success is due to its emphasis on New Brunswick products.

Fiddleheads, maple syrup, potatoes, strawberries, honey, rhubarb, poultry, meat and fish, are some recipe ingredients locally available in abundance in varying seasons of the year.

The 147-page compilation also reflects a joy of homemaking reminiscent of country kitchens all over the world. Almost 70 pages are devoted to cookies, cakes and desserts.

Mrs. Arsenault and Mrs. Crocker says the book's most popular section has been the one on vegetables, featuring descriptions on how to cook such local treats as fiddleheads, goose tongue, samphire and dandelion greens, lamb's quarters and mustard.

THE SLIM GOURMET

CALORIE-CONSCIOUS COOKING

By Barbara Gibbons

If you've got a hamburger budget but a traveller's tastes, try Kufta. What's Kufta . . . Hamburger but with a Middle-Eastern accent.

There are almost as many Middle-Eastern methods of preparing meatballs as there are North American hamburger stands, so we'll focus on some of the non-fattening varieties.

We make our Kufta with lean, fat-trimmed groundbeef round although it could just as readily be made with any lean ground meat. You might like to try it with chopped veal . . . or for a more authentic touch, Lamburger ground from lean lamb.

QUICK KUFTA PIAC
(Chopped steak with onions and parsley)

1 pound fat-trimmed ground beef round
1 onion, finely chopped
¼ cup fresh parsley, finely chopped
Salt (or garlic salt) and coarse-ground pepper
Lemon wedges

Cut the block of ground meat into quarters. Gently nudge into four oval steaks. Put the chopped onion and parsley on a plate and gently press the steaks into the mixture, coating both sides well.

Spray a nonstick skillet with cooking spray for no-fat frying. Add the chopped steaks. Cook on one side over moderate heat for three to four minutes, until underside is well-browned. Turn, using a spatula, and brown the other side, an additional one or two minutes, depending on degree of doneness preferred. Season to taste after cooking, and squirt with lemon. Serves four, 165 calories each.

KUFTA IZMIR
(Hamburgers with cumin)

2 slices stale or tasted fiber or protein bread, soaked in water
1 pound fat-trimmed ground beef round
1 egg, beaten
1 cup finely chopped onion
1 teaspoon cumin seeds (or one-half teaspoon cumin powder)
1 teaspoon garlic salt
Pinch of pepper

Soak the bread in water. Break up moistened bread and combine with remaining ingredients, tossing lightly. Shape into six hamburger patties. Broil, turning once, about six to eight minutes. Garnish with fresh chopped parsley and serve with lemon wedges, if desired. Serves six, under 145 calories each.

KUFTA KARI
(Baked curry meatballs)

½ cup instant rice
½ cup boiling water
1 pound fat-trimmed ground beef round
2 onions, chopped
2 eggs, lightly beaten
1 tablespoon curry powder (or more, if desired)
¾ cup chopped fresh parsley
1 teaspoon dried dill weed
¼ cup chopped fresh parsley
1 teaspoon dried dill weed
¼ cup defatted soy flour or ½ cup cereal
Salt and pepper to taste
10-ounce can undiluted fat-skimmed chicken or beef broth
2 tablespoons lemon juice

Put rice in mixing bowl. Add boiling water and stir. Cover and wait 10 minutes until water is absorbed. Add ground meat, one chopped onion, eggs, curry powder, parsley, dill and soy flour. Salt and pepper to taste. (Soy flour is usually found in health food stores. If not available, substitute half-cup Texturized Vegetable Protein Meat Extender, or one-half cup crushed high-protein cereal.) Toss lightly to mix well, then gently shape into 24 round meatballs. Arrange meatballs and the other chopped onion in a shallow pan. Pour on broth and lemon juice. Bake at 350 degrees one hour or more, basting frequently, until most of the liquid is gone. Add a little water, if necessary. Makes eight servings, 150 calories each.

Fire damages new icebreaker

NORTH VANCOUVER (CP) — A fire aboard the icebreaker Pierre Radison early Friday damaged the $50 million vessel under construction at Burrard Drydock. The Pierre Radisson is one of two 322-foot class 3 Arctic icebreakers being built at Burrard for the federal transport ministry. She was launched June 3 and is due to go into service next spring.

SHOES SHOES SHOES SHOES

HALF PRICE!

Reg. $16.00
$8.00

CHILDREN'S LINED WINTER BOOTS

In the group are zipper and pull-on styles in black and brown. Child's 11 to Misses 4 collectively.

SPECIAL

CHILDREN'S LINED PULL-ON WINTER BOOTS **$8.00**
Black and brown in the group. Infant's size 5 to Misses size 4 collectively.

"Shoes for All the Family"

Exclusive Oak Bay distributor for Ladies' "Naturalizer Shoes"

ALLEN SCHLATTER
Owner
Thirty-two Years of Shoe Experience to Serve You

oak bay Tyke & Teen SHOES

2215 OAK BAY AVE.
"Next to Oak Bay Hardware"

595-1144

HOURS:
Tues. to Sat.
9 a.m. to 5:30

10-16

SHOES SHOES SHOES SHOES

TIRED?

Get Away From It All

BEAUTIFUL QUALICUM WATERFRONT RESORT MOTEL

Warm and quiet, Fabulous View, Delightful Restaurant, Friendly Atmosphere.

2-DAY MINI WEEKEND FOR 2

Includes 2 nights accommodation, 2 Breakfasts, Lunch, 1 Supper per person — Choice of Menu. (Steak and Lobster $3 extra per person)

$65.00 for 2
Drinks extra.

The Shoreline Motor Inn
P.O. Box 113. QUALICUM BEACH, B.C.
Phone 752-6117
9-25

Du Barry Beauty Clinic

Back by popular demand, Eaton's fourth Du Barry Beauty Clinic. Register now for 2½ hours of personalized instruction by the experts. Du Barry beauty consultant, Barbra Corbishley and Eaton's own trained cosmetician Kelso Reed will show you the step-by-step secrets of applying skin care products and make-up. It's a creative individual close-up approach to a more beautiful you.

You pay only 3.00 to register and your registration fee is redeemable on a 5.50 or more purchase of any Du Barry products at Eaton's and, on any 8.50 or more purchase you will receive a bonus kit.

So reserve a convenient appointment time now. Our beauty clinic is open from 9:30 a.m. to 12:00 noon on Monday, Tuesday and Friday, Oct., 17th, 18th and 21st and from 5:30 p.m. to 8:00 p.m. on Wednesday and Thursday, October 19th and 20th.

Register Now!
Call Eaton's at
382-7141, Local 211
Cosmetics, Dept. 216, Main Floor

EATON'S

END OF MODEL YEAR **PRICES**

Austin Marina. The price is right. And so is the car.

BRITISH LEYLAND

Standard equipment includes:
- Radio
- Radial-Ply Tires
- Big 1800 cc Engine
- Rust Inhibiting Undercoating
- Front Disc Brakes
- Rear Window Defroster
- Reclining Front Seats
- Rack & Pinion Steering

From **$3875.00***

Austin Marina 2-Door Coupe
Compare the features and the price to others in its class and you'll agree... The Austin Marina is one of the best buys of the year. Come in and test-drive the Marina.

Austin Marina 4-Door Sedan
The family-size Marina will surprise you with its roominess, ride and luxury. But, the best surprise will be its end-of-model-year price.

* Includes freight and dealer preparation. Sales tax and Licence extra.

PLIMLEY
PLIMLEY Established 1893 Now the Oldest Established Auto Firm in Western Canada

1010 YATES BRITISH CAR CENTRE OPEN 9 A.M. TO 9 P.M. 382-9121
10-16 (D.L. 572A)

PRINTS from SLIDES

39¢ EACH

Regular 60c
All sizes except 110
OFFER EXPIRES OCT. 31
Electric Eye Ltd.
1006 BROAD 386-6378
10-16

For 5 days only!
Tues. Oct. 18 to Sat. Oct. 22

A beautiful 8" x 10" COLOUR PORTRAIT

.99 Individual Person
PLUS **.50** Handling Per Portrait

Children, Adults and Families Welcome!

$1.25 for each additional person in a group

CHOOSE FROM A WIDE VARIETY OF BACKGROUNDS

Have Portraits taken now for Christmas Gift Giving

- Limit - 1 offer per person, 2 per family
- Extra prints available at reasonable prices.
- Choose your favorite pose from actual finished portraits - not proofs
- If you aren't satisfied with these lovely portraits your money will be refunded.
- A variety of mats and frames also available.

Photographer's Hours: Tues., Wed., 9:30 a.m. to 5:30 p.m.
Thurs., Fri., 9:30 a.m. to 8:00 p.m., Sat., 9:30 a.m. to 5:00 p.m.
Photographer's Lunch Hour 2 to 3 p.m. daily

EATON'S
Activity Room, Lower Main Floor, Home Furnishing Building

Start a New and Interesting Hobby at Eaton's

Beginners' Crochet Classes

conducted by
Mrs. D. Evans

Learn the fine art of afghan knitting, hair pin lace and crochet weaving . . . for rare and personalized gifts. Or make lovely, beautiful things for your own home. It's an interesting hobby, helps you enjoy your leisure time more.

Register Wednesday October 19th from 10 a.m. to 12 p.m. in the Wool Department, Third Floor

Classes Commence Tuesday, Oct. 25

8 sessions $10

Morning Classes
Tuesday and Wednesday, 10 a.m. to 12 p.m.

Evening Classes
Wednesday 7 p.m. to 9 p.m.

Register Wednesday!

EATON'S

Cliffords of Oak Bay

Relax . . .

and have your hair styled expertly by Ms. June. Let the professionals at Clifford's advise you on the care of your hair; its lustrous good looks are your crowning glory!

Call 598-5532 for your appointment!

2232 Oak Bay Ave.

Open 9-5 Tues. to Sat.

RMS HAIR CARE PRODUCTS

9-3 "We Use it and Recommend it"

Purdy's

1.49 DAY

Monday October 17th

CHOCOLATE BARS

Reg. 35¢ each

Your Choice

5/1.49

Hillside Shopping Centre

10-15

OAK BAY

VILLAGE SHOES FALL SALE IS ON

2 EXAMPLES OF SOME OF OUR SUPER BUYS FOR LADIES

HUSH PUPPIES

Great walking shoe in dark brown and light brown leather and brown suede with real plantation crepe sole and heel. Suze 6-10 medium and narrow. Regular Price 28.00

SALE PRICE 18.95

IMITATION WALLABEE

Good lightweight walking shoe in dark brown leather suede with composition sole. Size 4-9½. Regular Price 19.00.

SALE PRICE 14.95

PLUS MANY MORE STYLES FROM THESE FAMOUS MANUFACTURERS

SELBY WHITE CROSS TENDER TOOTSIES
JOYCE HUSH PUPPIES BALLY
SAVAGE KAUFMAN DAY-LITES
MARTINELLI ADIDAS NORTH STAR

AT VICTORIA'S LEADING FAMILY SHOE STORE

598-3031 598-3031

REGULAR HOURS 9-5:30 MON.-SAT., FRI. to 9

CHARGEX master charge

10-16

2238 OAK BAY AVE.

OAK BAY VILLAGE SHOES

LEAFHILL GALLERIES

invites you to a showing of new watercolours

By

ARDATH DAVIS

October 14 - October 22

Gallery hours are from 10 a.m. to 5 p.m. daily Monday to Saturday

47 Bastion Square, Victoria, 384-1311

10-13

Cyril Large getting kids ready

Chess savvy rests in good books

Checkmate

By RAY KERR
Colonist Chess Writer

It's time once again to devote a part of Checkmate to chess books, in particular those being put out by Dover publications.

Dover's latest batch is impressive enough, when you see that it begins with Chernev's Combinations and Pachman's Modern Strategy and ends with Botvinnik's 100 Games.

Cherney's work is simply that — a study in depth of various combinations. It shoud be of great benefit to all those interested in the attacking art of the great game.

Pachman's work, on the other hand, deals with modern percepts of chess and is therfore invaluable to those who intend to get somewhere with their play, such as hot tournament prospects.

Next on the list is Alexander Alekhine's extremely famous work on the famous British tournament, titled Nottingham. It's a fine book showing that chess played decades ago did not take a back seat to today's exploits.

Then comes Alexander Kotov's well-known Soviet School of Chess, which indeed gives one an insider's look at the world's greatest chess power. It's a must for every chess player's library.

Next are two specialty books: Sutherland's End Games and Nimzovich's Praxis of My System. Both come highly recommended from this corner due to their over-all quality.

Another interesting and valuable work is Tarrasch's Best Games, and so are Sam Loyd Problems by White and ABC of Chess by Rice. The last two would be particularly appealing to those interested in the problems-solving end of things.

Not to be forgotten is Tartakower's world-famous 500 Games, which is one book that everyone should have. Its games are indeed fabulous.

We then return to Alekhine's second work of this batch, his 100 Games, and I'd say that here are 100 really worth playing over. Bobby Fischer may be a player comparable to Alekhine, but it would be difficult to find another one at about the same level.

There are also Znosko-Borosky's Combinations and the afore-mentioned 100 Games by Botvinnik. These close out what is indeed an extremely enjoyable batch of chess works.

Play is serious in elementary schools

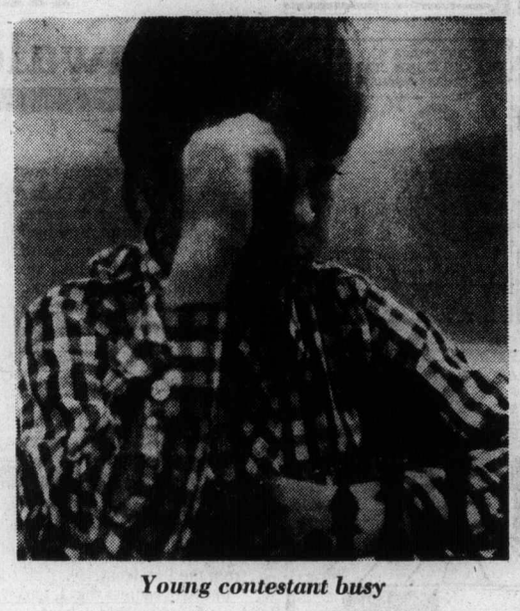

Young contestant busy

Meanwhile, there's plenty going on the local and provincial chess scenes, with school chess organizers Cyril Large of Victoria looking set for another great season of elementary school chess championships.

Large started the C-FAX elementary school chess extravaganza with a few hundred players back in 1971 in Greater Victoria, and the whole thing has mushroomed into an all-Island affair involving some 7,000 young chess warriors.

I expect the coming season in this chess endeavour will be another feather in hard-working Cyril's cap.

On another front, a strong contingent of players travelled to the recent Seattle Open, and although Viktors Pupois of Seattle took first place with a perfect 5-0 result, the B.C. contingent did rather well.

Sharing second place with 4-1 scores were Harold Brown of Nanaimo; Nanaimo-raised president of the B.C. Chess Federation Brian McLaren, who now resides in Vancouver plus U.S. players Mike Spiegel, David West and Ken Chun.

For good measure BCCF vice-president Paul Brown of Vancouver posted a fine score of 3½-1½, and in the process demolished B.C. Closed champion Gordon Taylor of Vancouver, and also drew against McLaren.

It's reported that Harold Brown and Pupols met in the final round, both with 4-0 scores, and Brown was not only two pawns up but had a winning position, only to throw the game away in his opponent's time trouble.

A fine showing indeed by the B.C. contingent, and this will hopefully trigger more excursions by U.S. players to our tournaments. And our Game of the Week is Paul Brown's fine conquest of Taylor, a tough customer at all times.

Brown White	TAYLOR Black
1 e4	c5
2 Nc3	Nc6
3 g3	g6
4 Bg2	Bg7
5 d3	d6
6 f4	e6
7 Nf3	Nge7
8 0-0	0-0
9 Be3	Nd4
10 Qd2	Rb8
11 Nd 1	b5
12 c3	Nf3ch
13 Bf3	Qa5
14 b4	cb4
15 Cb4	Qa4
16 Rb 1	Bb7
17 Nc3	Bc3
18 Qc3	f5
19 Qc7	Kf7
20 e f5	Bf3
21 fe6ch	Ke6
22 Bc5	Nf5
23 Rbe 1ch	Kd5
24 E5ch	Resigns

Othello fans jump ahead on international scene

NEW YORK (AP) — Fans of the board game Othello have something new to flip over. Othello, like chess, backgammon and even Monopoly, has developed an international tournament.

Champions from around the world will compete in Tokyo on Oct. 29 for the title, said a spokesman for Gabriel Industries Inc., the American distributor of the game.

The game is played by two people who alternate putting discs—white on one side, black on the other—on the 64 squares of a green playing field. The object is to outflank an opponent's discs, flip them and end up with the majority of either black or white discs showing on the board.

Some 25 million Japanese play, said the Gabriel spokesman. U.S. sales hit 500,000 last year and are expected to top one million in 1977.

Among Othello fans are old chess hands and college students at Caltech and the Massachusetts Institute of Technology, where computers have been programmed for competition.

One contender for U.S. championship, Mark Weinberg, 30, of Washington, said he plays Othello with his 3½-year-old daughter and is looking forward to national and international competition because local opponents have been hard to find.

"Some of my chess and backgammon friends play, and so does my wife Joanne," he said. "But there just aren't many players here of my strength. I win about 20 of 21 games, and people don't like to play against that."

So how is he preparing for the international meet.

He competes by mail with one of the world's best players, Jumio Fujita, Japan's national champion in 1976. The two met last year when Fujita toured the United States. Weinberg was one of few American players able to defeat the Japanese expert.

"He (Fujita) devised a score sheet, which he mails to me with a move marked in," Weinberg explained. "I make a move and sent the sheet back."

The week it takes to get the letters back and forth has proved too slow, Weinberg said. "So we're considering starting 10 games at once to step up the pace."

Mobile clinic keeping busy

THUNDER BAY, Ont. (CP) — The Thunder Bay clinic at Northwestern Ontario Crippled Children's Centre attracted 151 youngsters who were examined by the visiting team of eight specialists. Each year, the Ontario Society for Crippled Children sponsors travelling clinics to visit the northern regions of the province at the request of local medical-societies.

SPECIAL

DRAPERIES 20% OFF

RENFREW FAIRFIELD CLEANERS

1012 YATES
382-3938
384-4641

Pickup and delivery at no extra charge on minimum $3 orders.

10-15

Diamond Fashions

custom-made women's wear

384-8605

10 a.m. to 7 p.m. Monday to Saturday

10-15

Exhibition and Sale of recent paintings by

DELLA PARANICH

October 15-22

Weekdays 10 a.m.-5 p.m. (Sunday, Oct. 16th — 2-4 p.m.)

KARIBU'S UPPER GALLERY

565 Johnson Street 10-15 386-8231

$1.49 DAY TUESDAY

TUES., OCT. 18th

1 PAIR PANTS or 1 SUIT JACKET
1 SKIRT or 1 SPORT JACKET
1 SWEATER or 3 TIES
YOUR CHOICE CLEANED FOR 1.49

20% DISCOUNT ON ALL OTHER DRYCLEANING

Personal or Household

N.B. We reserve the right to surcharge garments requiring special attention

One HOUR "MARTINIZING"® CERTIFIES THE MOST IN DRY CLEANING

AT ALL 8 LOCATIONS IN VICTORIA:

Colwood Plaza 478-3014
Esquimalt Plaza 386-8641
Fairfield/325 Cook 384-5031
Jubilee/1771 Fort 595-8912
Royal Oak Plaza 479-4041
Town & Country/3457 Saanich 388-9821
Hillside Plaza 595-3722
University Heights Plaza 477-8323

10-16

Betty's FABRIC HOUSE

Offering a large and varied selection of evening wear fabrics.

10% DISCOUNT
Available for bulk purchase of 15 yards or more of any one fabric.

HOURS:
Tues., Wed., Thurs., Fri. 10 a.m.-9 p.m.
Saturday and Monday 10 a.m.-6 p.m.
Closed Sundays

UNIVERSITY HEIGHTS SHOPPING CENTRE

3970 Shelbourne Shopping Centre inside the K-Mart Mall

MORGAN

LIL ABNER

JUDGE PARKER

ARCHIE

RIP KIRBY

FREE BASSET

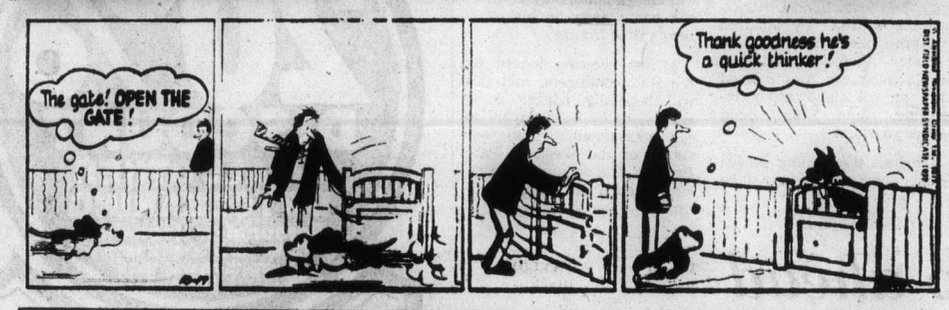

MARY WORTH

HI and LOIS

KERRY DRAKE

MOMMA

M. V. Chesnut's Garden Notes

GAS-RESISTANT PLANTS (W. K., Victoria).

You ask what houseplants can be grown in an apartment where gas is used for cooking. Some plants which appear to have some tolerance for gas are Busy Lizzie, Amaryllis, Wandering Jew, Rubber Plant, Philodendron, Hoya, Ivy and Sansevieria or Snake Plant.

Actually, though, if there are no leaks in the system and the burners are all adjusted properly, you should be able to grow just about any houseplant. It doesn't necessarily follow that the air is polluted when you cook with gas.

It is true that some plants sicken when there are even slight traces of gas in the atmosphere. African violets refuse to bloom, the Jerusalem Cherry drops its colorful berries and its leaves, the Wax Begonia droops its leaves and the tiny, moss-like leaves of Baby's Tears turn black. At one time, Welsh miners carried tomato plants into the mines to warn against dangerous gasses.

An even more sensitive indicator is the carnation. If you have reason to suspect a gas leak in your apartment, bring a few carnations from a florist into the room. If the air is contaminated, the petals will curl inward within a few hours so the flowers look half dead. Make sure there are no apples in the room where you make the test, though, for the lovely fruity aroma given off by the skin of a ripe apple is an ethylene gas which has the same effect upon carnation flowers as cooking gas.

AUTUMN CROCUS B. McL., Victoria).

I doubt very much whether the Colchicums, commonly called Autumn Crocus, could survive the winter in Prince George, nor could the bulbs be taken up and stored after blooming, for this would be right in the middle of their growth cycle. These bulbs produce flowers without foliage in the autumn, and foliage without flowers in the spring, and the only time when it is safe to lift them is after the spring foliage dies down naturally in midsummer.

I suggest that your relatives in Prince George, to whom you sent the bulbs, should try covering the plants with evergreen boughs after there is a slight crust of frost in the soil, then heap dry leaves or straw over the branches. In this way it may be possible to bring the bulbs safely through the winter.

The time to separate clumps of colchicums is between lifting them in midsummer and planting out in early fall.

ASTER MILDEW (V. J., Nanaimo).

Your Michaelmas daisies couldn't have picked up the mildew from the half-rotted tree leaves dug into the soil; it is far more likely they were infected by airborne disease spores. Dryness at the deep root level is a common contributing factor leading to infection; it is possible that last summer's dry spell left your plants in a weakened condition and susceptible to the fungus.

Mildew can be controlled with Karathane, Mildex, Anti-Dione, Benomyl or Wettable Sulphur. These are primarily preventives rather than cures, although Benomyl has been known to clean out the disease even after it has invaded a plant.

There is absolutely no reason why you shouldn't use fallen tree leaves to build up the humus content in your soil. They can be composted first, or buried in trenches, or spread over the surface and rototilled in. It is a good idea, though, to sprinkle them with a little lawn fertilizer first to speed up their decomposition.

Art Buchwald

WASHINGTON — A few weeks ago President Carter called two Washington correspondents, Hedrick Smith of the New York Times and Jack Nelson of the Los Angeles Times, and spent a long time on the phone explaining how close he was to Vice-President Walter Mondale and also how hard he, Mr. Carter, was working in the White House.

When the president of the United States calls a newspaperman to explain what he's doing it makes you a big man in this town.

Since than every newspaperperson has a fantasy that he or she will get the next call from the President.

I have to confess that I, too, have been dreaming about it. In my fantasy Jody Powell goes into Mr. Carter's office and says, "You better call Buchwald. He's got it all wrong concerning your position on the three-martini lunch."

The fantasy has become so real that things have become pretty rough around my house.

The first night I said to my wife, "Any telephone calls for me?"

"The Volvo service people called and said it would cost $321 to fix your car."

"I don't mean that kind of call. Have there been any from a high government official?"

"Why would a high government official want to call you?"

"Well, if you must know I'm expecting to hear from the president of the United States."

She started to laugh.

"If he does call," she said, still giggling, "should I say you're here?"

"Of course, you can tell him I'm here. You don't tell the president of the United States your husband isn't home when he is. And don't tie up the phone for the next two weeks talking to your sister."

The next night I found my son on the phone speaking to a girlfriend.

"How long has he been talking?" I asked my wife.

"About an hour."

"That's just great," I said. "The president of the United States is probably trying to call me and all he can get is a busy signal."

"I'm sure if the president was trying to get you the White House would interrupt the call."

"Well, tell him to get off."

My wife said to my son, "Finish the call. Your father is expecting to get one from the president."

My son said to his girl. "I have to hang up now. My Dad is waiting to hear from President Carter.

". . . I'm not trying to get you off the line. That's what he says. Yeah, he has been acting a little funny lately. As a matter of fact, he hasn't been the same since Watergate."

"All right," I said, "everyone can make fun of me, but when the call comes through you'll be laughing out of the other side of your mouths. And because of your attitude I'm not going to let any of you listen in."

Since then, every time someone calls my wife says, "I can't talk. Art's expecting a call from President Carter."

"Big mouth. Do you have to tell everyone?"

"I think it's kind of impressive. If he doesn't call by next week, why don't you call him? It might relieve the suspense."

"No way. You don't get the Pulitzer Prize if you call the president. The only way they'll give it to you is if he calls you."

Sydney Harris

When my father died, many years ago, there were 11 suits hanging in his closet, all of them looking as if he had bought them only the day before. In point of fact, he had brought them all with him from England some 30 years earlier.

They had been made for him by a London tailor (not too expensive in those days), and it was impossible for him to wear them out. Nor would he have dreamed of buying a suit he could wear out. Things were made to last, or they were no bloody good.

On another occasion, I recall, he indignantly returned an umbrella to a downtown Chicago department store because it had broken after only 10 years of use. Never mind that the store had changed hands in the interim; in his eyes, the new ownership remained resposible for the defects of its predecessor. And so self-assured was he that the store, stunned by his righteous conviction, provided him with a brand-new umbrella.

Now the pendulum has swung to the other extreme. Something called planned obsolesence is said to make the mare go. Things break, or wear out, fast. People buy more. This provides jobs and bolsters the economy. If the goods lasted too long, our sacred Gross Natioal Product might falter and grind to a halt.

Who is right and who is wrong in this debate? I am not enough of an economist to know the true equation, but there has to be a sensible balance somewhere between my father's eternal suits and today's nylon stockings that can barely survive one amorous encounter.

We seem to be infatuated with the GNP concept — the idea of an ever-growing Gross National Product; producing more, consuming more, disposing of more, and then starting the circle again, like the famous rat-and-cat farm in the fable, where everyone prospered.

But the new breed of economists is not quite so sure that GNP is a sacred symbol, of and in itself. As they point out, a block of houses that burn down contribute to our GNP. An airplane circling for two hours before it can land at a crowded airport adds to our GNP by its wasteful consumption of gasoline. How gross does it have to be before we stop it?

The author of Small Is Beautiful died last month, leaving a heritage of fierce dispute about his contention that we should reduce our scale of almost everything. I am not qualified to pass on his axiom, but surely any ordinary citizen can tell that we have moved too far in the direction of impermanence, shoddiness, defects, and disposability.

Things, like people, should have a reasonable lifetime. But as medical advances steadily increase our age-span, technological advances truncate the lives of our objects. There seems something wrong here.

James Bacon's Hollywood

HOLLYWOOD — Here's a good job for an actress that so far is going begging. **Pat Harris** and **Marcia Kleinman**, casting directors for the new Star Trek series, are looking for a good looking girl in her mid- or late 20s as a regular in the series which could well last for five or six years. "So far, the agents are all laughing at us," says Pat.

The girl has to shave her head. No phony false bald-headed wigs. Apparently, the bald head will replace **Leonard Nimoy's** ears on the Starship Enterprise.

Actresses will do anything to get ahead but shave it.

Director **Peter** (Give 'Em Hell, Harry) **Hunt** and his wife just came back from Williamstown, Mass., where he directed plays at the famous Williamstown theatre — and got some good news. ***Barbette*** was told by her doctor to expect twins in November. They already have a son, ***Max***

Saw **Sammy** and **Altovise Davis** and told Sammy the Cantor at Sinai Temple went on for the ailing **Frank Sinatra** the other night at **Don Rickles'** benefit and sang Gershwin's Our Love is Here to Stay.

"You mean he didn't sing My Way?" asked Sammy.

Had a long talk with **Michelle Phillips**, who is playing **Natasha Rambova** to **Rudolf Nureyev's** Valentino. She said the situation was tense — on the film.

"I didn't think we would ever get it finished. Let's face it, he's a prima donna but he's damn good in the movie."

So far, both Michelle and Nureyev have gotten good reviews along with the movie itself.

This year is merry mixture of softness, colors

By LUCRETIA STEIGER
Colonist-Copley News Service

This is the year when you'll probably want one of everything.

A challis dress; a shawl; a new softer, shorter blazer; an easy blouson; a fuller dirndl skirt; a vest to layer; a big loose sweater; a romantic blouse; jewelry made from yarn; cordings and braid and boots.

This is the year when you can find it all, too, in a delightful mix of fabrics, textures, colors, shapes and sizing.

Keep on thinking big, because there's plenty of room in the new generation of clothes.

Think differently about mixtures, though, because this is the year you'll be mixing up lots of new soft colors and textures.

It's an important year for little touches, too; a scarf tied in the middle then twisted into a soft necklace, a shawl to soften a blazer, a leather tie belt easing the waist.

Among the biggest trends:

Shawls. Just about the biggest trend going because they're soft enough to make everything you currently own look properly soft for fall. Knit, woven or printed shawls. Pick the size that's right for your size — watch proportion to get it right — but think big.

Put the shawl over everything from sweater and jeans to restaurant dresses.

Wear it serape fashion, folded into a triangle at right angles over your shoulder as emphasis, or granny style for a nice little touch of warmth.

Fabrics. Watch for things that feel good. Anything soft and textured gets top priority. Corduroy and thin wools, tweeds, flannels, velvets, mohair, cashmere, cotton moire or panne velveteen.

Chenille. Worthy of its own mention. This soft, fuzzy fabric, which can be expensive, seems to be just the ticket to some of fall's best touches. Furs can be heavy for warmer climates, although very popular this year, but a chenille sweater or jacket fits nicely into that cool-morning life-syle.

Jackets Plus Full Skirts. The shorter blazer, the reversible jacket, herringbone to plaid, battle jackets, hooded blousons, quilted jackets over dirndl skirts.

Pleated skirts, shirts that generally are soft and full.

Dresses. Pretty dresses, fun to try on and wear. One-piece dresses with blouson tops, sweater dresses, dresses with Pierrot (those ruffled and pleated stand-up style) collars, little girl "sweet" dresses.

Suits. In whisper-weight wools, they're right for warmer weather with shorter jackets, sometimes belted with fur and suede touches. Softer, more feminine blouses, often with double stock tie or Eton collar bow tie.

Foot And Leg Coverings. Boots and flat-heeled shoes with dark textured stockings for the heavier, sportier things. Lighter stockings and higher heeled shoes for lighter weight, more dressy dresses. Legs generally played down and blended in.

Boots in everything from cowboy leathers with low heel to supple black leather in Anna Karenina style.

Future Fashion. Those things you bought last winter will work in well this winter if you add a piece or two; a shorter blazer or a shawl, for instance. So the things you buy this year probably will work with next year's offerings, which may be even more individualistic and mixable.

Chances are they'll be softer, too, as the one-size-fits-all concept gains ground. So, what you buy has to be important because you can expect to keep it longer and get more use from it.

AIR CONDITIONING?
ASK US
PENINSULA REFRIGERATION & AIRCONDITIONING
(A Division of Peninsula Sheet Metal)
1810 VERLING, VICTORIA
PHONE 652-3937

ann landers

Dear Ann Landers: A recent letter sounds like my mother wrote it. It contained her favorite word three times. "Prestige."

She is always on my back because my friends have no "prestige." Dad's associates have no "prestige." Even our parish priest doesn't have it.

Mom knows Dad has a lady on the side. We guessed it because Mom and Dad have had separate bedrooms for two years. Mom thinks this is "prestige."

Their marriage is a farce but they stay together "for us kids." We wish they'd split. What can we do? (P.S. What does prestige mean anyway?). — **Us 'uns.**

Dear Us: You can do nothing. It's between the two principals.

Prestige means "one's standing in the eyes of other people — reputation." Buy Mom a dictionary for Christmas or her birthday — whichever comes first.

Dear Ann Landers: I have been seeking Mr. G for about eight months. He has given me some nice gifts — mostly jewelry. First a gold bracelet, then gold earrings and last month a wrist watch with 16 diamonds that look like glass.

Problem. The gold turns my wrist and ears green and one of the diamonds broke in half. Does this mean the jewelry is fake? — **Just Wondering**

Dear Just: If you want an accurate evaluation of the jewelry, take it to a jeweler. This I can tell you, however — even fine gold will cause a wrist or an ear to turn green if the person's chemistry is a little off. As for the "diamond," it's possible to crack a real diamond, but it would require a very hard blow.

CONFIDENTIAL to Miss Fourteen in Upstate: You sound too "popular" for your own good. Doesn't all that traffic wear out the rugs in your house? Where's your mother anyway?

1978 Ford Fairmont

Here is what the experts have to say about our Energy Engineered Fairmonts

Some of "Car & Driver's" comments: (Sept. '77)
". . . a whole new kind of Ford"
". . . the most efficient Ford family sedan ever . . ."
". . . a very special Ford . . ."
". . . the sprightliest Ford we have tested in years"
". . . fuel economy is already knocking at 1985's door"

Compare Fairmont's Fuel Economy

Engine	Transmission	km/per gallon*
2.3 litre	4-speed manual	43 city. 65 highway
3.3 litre	6 cyl. automatic	37 city. 50 highway
5 litre	V-8 engine	31 city. 45 highway

*Source: Canada Transport

Some comments by "Car & Driver's" test drivers:
". . . the best American sedan I've ever driven" (Patrick Bedard)
". . . sound engineering in a comfortable package . . . will become the benchmark of performance in its class" (Michael Jordan)
"It is a sophisticated little car with surprising interior room" (Terry Cook)
"A Fairmont with the ESO option is the best-handling Ford money can buy" (Don Sherman, Technical Editor)

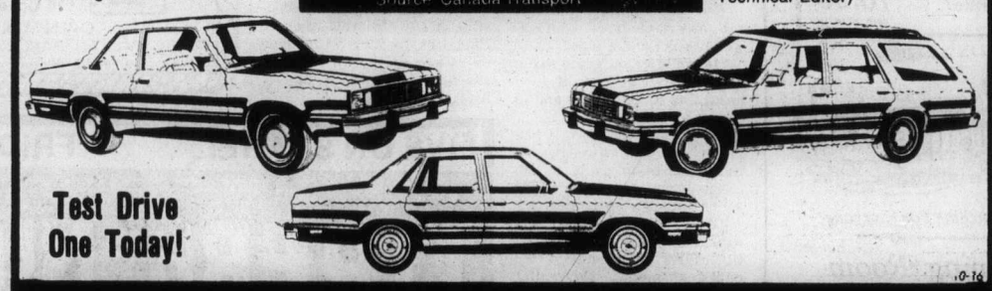

Test Drive One Today!

peter pollen ford
1060 Yates (D.L. 745A) 384-1144

CAPITAL SUPER FOODS

IN SIDNEY
9819 Fifth St.
New Hours
Mon. to Friday 9 to 9
Saturday 9 to 6
Sun., Holiday 12 to 6

NOW WE HAVE TWO STORES TO SERVE YOU BETTER

50 WEST BURNSIDE
OPEN DAILY 9 - 9
OPEN
Oct. 10 Thanksgiving Day
Burnside Store 9 to 9
Sidney's Store 12 to 6

Prices Effective Oct. 16, 17, 18 — We reserve right to limit quantities

No. 1 FRESH SMALL SIZE PORK SPARERIBS 1.29 lb.
No. 1 READY TO EAT HAM WHOLE OR SHANK PORTION BUTT 1.04 lb. 99¢ lb.
10% OFF YOUR TOTAL FOOD BILL WED., OCT. 19th
Both Burnside and Sidney store. Min. order, $5. Cartons of cigarettes and tobacco not included.
CANADA GRADE A BONELESS STEWING BEEF lb. 89¢
BURNS LARD 1-lb. print 49¢
WEST MARGARINE 3-lb. pack 1.39
MED. QUALITY GROUND BEEF lb. 89¢
BURN'S No. 1 BREAKFAST SAUSAGE 1-lb. tray 89¢
HERSHEY INSTANT CHOCOLATE 2 lb. 1.69
CLOVER LEAF CHUNK LIGHT TUNA 7 oz. 73¢
BOLD DETERGENT 5 lbs. King Size 2.59
PAM PURE VEGETABLE COATING FOR COOKWARE 13 oz. 1.29
GREEN GIANT BEEF OR IRISH STEW 24 oz. 69¢
IVORY LIQUID DETERGENT 2.09 1.5 litre
FRESH SNOBOY GREEN PEPPER ea. 10¢
CANADA No. 1 CALIFORNIA CELERY lb. 25¢
CANADA No. 1 EMPEROR GRAPES lb. 49¢
10-15

WE QUIT BUSINESS AT 851 JOHNSON ST. Just off Quadra

TRUE!—IT'S A COMBINATION OF SEVERAL THINGS. THE FIRE ON OUR PREMISES (JULY 21,77) RESULTING IN UNFORSEEN CONDITIONS IMPOSED ON US AND BECAUSE OF OTHER ADVERSE CIRCUMSTANCES BEYOND OUR CONTROL — WE THE SHAREHOLDERS AND DIRECTORS OF NORWOOD HOMEFURNISHING SALES ARE ORDERING ALL STOCK TO BE "SOLD OUT"

"EVERYTHING TO BE SOLD — TO THE BARE WALLS"

APPROX. $150,000 HOME FURNISHINGS ALL BRAND NEW AT BARGAIN PRICES!

OPEN SUNDAY — 12 NOON - 5 P.M. ★ See Below for Regular Sell-Out Hours

• Special Assorted Roll-End Carpets • Chesterfield Suites
• Chairs • Sofa Sleepers • Space Savers • Love Seats
• Pine Family Room Groupings • Colonial Maple Furniture
• Dining and Dinette Sets • Table and Swag Lamps
• Dining and Dinette Sets • Table and Swag Lamps • Pictures
• Wall Units • Mattress and Box Units • Bedroom Suites
• Colour Television • Cabinet Stereo • Occasional Pieces
MUCH MORE! "TOO NUMEROUS TO LIST"

CASH OR CHEQUES
TERMS ON $100.00 OR MORE ON APPROVED CREDIT
FIRST COME—FIRST SERVED
ALL PRICES U-HAUL DELIVERY ARRANGED AT REASONABLE RATES
SORRY! NO EXCHANGES OR REFUNDS ALL SALES FINAL

★SELL-OUT HOURS
MONDAY TO FRIDAY 10 a.m.-4 p.m. and 6 p.m -9 p.m.
SATURDAY 10 a.m.-5 p.m.

NORWOOD HOME FURNISHING SALES (PERSONAL SHOPPING ONLY)

10-15

Crosby's son in Spain to claim singer dad's body

MADRID (AP) — Struggling to hold back tears, one of Bing Crosby's sons came to Spain Saturday to claim his father's body.

"I know he died the way he would have wanted to," 19-year-old Harry Crosby told reporters in Madrid.

Crosby, an avid golfer, suffered a fatal heart attack Friday after finishing, and winning, a golf game on a course near Madrid. He was 73 years old.

To the world he might have been famous, Harry Crosby said, "but to me he was just my father, a wonderful father."

Bing Crosby, remembered and admired by several generations for his easygoing style on stage and screen, had made more than 70 movies and sold more records than anyone until Elvis Presley came along.

Spanish medical authorities who performed an autopsy Saturday and confirmed that the singer died of a heart attack, said Spanish regulations would probably delay Crosby's last trip home until Monday. His son was to accompany the body on a commercial flight.

Harry Crosby, eldest of three children born after Crosby's second marriage in 1957 to Kathryn Grant, was met at Madrid airport by Cesar de Zulueta, president of the Madrid golf club. De Zulueta was in the group with which Crosby played his final game.

Harry Crosby asked U.S. consular officials to handle preparations for the return of his father's body, and said the funeral would be held Tuesday in Los Angeles.

In addition to two sons and a daughter from his second marriage, Crosby had four sons from his first marriage to actress Dixie Lee, who died in 1952.

Fans, friends and newspapers around the world paid tribute to Crosby as an entertainer and to his "exemplary lifestyle."

Obituaries from London to Tokyo proved the international popularity of the singer-actor who hid a fierce dedication to his work behind his relaxed, friendly image.

In Paris, the newspaper France Soir spoke of "Crosby's exemplary lifestyle in the Hollywood whirlwind," and the Communist party newspaper l'Humanite praised the millionaire singer for putting in a "16-hour day trying to perfect all the facets of his profession."

In London, a mass in memory of Crosby was scheduled for today at Westminster Cathedral. A Roman Catholic, Crosby had attended a service there last Sunday and had spoken of a benefit performance to help the cathedral restoration fund.

The London Daily Telegraph commented, "If breadth of appeal is the measure, Bing Crosby can hardly escape the title of the most popular entertainer in this century. For more than 45 years he was the biggest single draw in show business, the nonpareil of casual charmers."

All Crosby's earnings from appearances in Britain last year were donated to youth charities in London, the Greater London Council said.

In Tokyo, movie critic Nagaharu Yodogawa said, "He was handsome and a gentleman and represented the good American ... His loss was like the passing of a superstar."

Crosby had been scheduled to give his first performance in Japan next spring.

□

No sign of heart trouble —he did everything right

SAN MATEO, Calif. (AP) — Bing Crosby's personal physician says there was no inkling of heart trouble when the singer left for a European trip.

"His last major physical was six months ago and at that time every part of his body was checked and rechecked. He was in good condition," Dr. Stanley Hanfling said.

"He had minor problems, but nothing to do with his heart. He had never complained of chest pains nor experienced any circulation problems."

An autopsy report said Crosby died Friday of a massive heart attack after playing a round of golf in Spain.

"He was doing all the right things," Hanfling said. "He ate moderately, exercised moderately and didn't drink or smoke.

Nearly four years ago Crosby underwent surgery for an abscess on his lung that resulted from a rare fungus infection believed acquired during an African safari.

"We felt the long lung illness then was going to be fatal," the doctor said. "He made a fantastic recovery."

□

Melody lingers on

Hope composes tribute to old and dear friend

HOLLYWOOD (UPI) — Comedian Bob Hope, one of Bing Crosby's oldest and dearest friends, Saturday composed a tribute to the actor-singer who died Friday in Madrid, Spain, at the age of 73.

"The whole world loved Bing Crosby with a devotion that not only crossed international boundaries," Hope said, "but erased them. Bing was proof positive that you can replace a military uniform with a pork-pie hat . . . an Hawaiian shirt and a pipe.

"It would be selfish to say it is my personal loss. It is a great loss to his family and to the entire world.

"Bing made the world a single place and through his music spoke to us in a language everybody understands — the language of the heart.

"We've loved the most recognizable voice in the world. He called it 'groaning.' We called it 'magic.' No matter where you were in the world, because of Bing every Christmas was white and because we had him with us it will always seems a little whiter.

"Bing may have started out as a singer but while he was here, he did more than sell records. His music spread a kind of joy and happiness that had a lable all its own.

"Although he was courted by king and common-man alike Bing was a simple man who never cared much about himself . . . which made him a minority of one.

"The world put Bing Crosby on a pedestal but somehow, I don't think he ever really knew it. Bing asked the world, 'Going My Way?' and we all were. He never said an unkind word about anyone whether he was on life's fairway or in the rough. And that's one score card I'd be proud to sign.

"Whether he was singing . . . joking or just living, Bing always had fun. And somehow he made all of us say, 'Hey, he's right."

"On Friday, a heart may have stopped and a voice stilled, but the real melody Bing Crosby sang will linger on as long as there's a phonograph to be played and a heart to be lifted."

Namibia eases race law

Colonist News Service

WINDHOEK Namibia — Legislation prohibiting racially mixed marriages and sexual relations between people of different races — the Immorality Act — has been abrogated for Namibia (South-West Africa).

It is the first time since apartheid was introduced in South Africa and other territories administered by Pretoria that any of the fundamental laws aimed at segregating the white, black, colored (mixed race) and Asian communities, has been abolished.

The decision, published in the official gazette issued here, was taken by the South African-appointed administrator-general for Namibia, Judge Marthinus Steyn.

Steyn has assumed executive powers for Namibia until the territory becomes independent.

Raven's
Buffet Brunch
A Beautiful Way To Ease Into The Day 11:30 to 2:30
a lunch time special attraction
A VERY FASHIONABLE
Fashion Show
THURSDAY, OCTOBER 20,
BY "GIRL BOUTIQUE" 12:00-2:00 P.M.
Raven's Dining Room and Lounge.
Free underground parking, air-conditioned comfort, table telephone service, custom-designed music system.
One block from the Parliament Buildings in Harbour Towers.
Raven's 345 Quebec Street 386-7444

An exhibition of NEW WORKS by Mimi Jones opens Sunday, October 16th at 1 p.m. You are cordially invited to meet the artist and view her most recent work.
Exhibition continues until Oct. 30th
THE MAPLES GALLERY
CORNER
WEST SAANICH and KEATING X RDS.
BRENTWOOD BAY, B.C. 652-2102
10-15

Amity Singers
Musical Director: Jon Washburn
present
AN EVENING OF FOLKSONG
Empress Hotel Crystal Ballroom
8:30 p.m.
Wed. and Thurs., October 19 and 20
Tickets: $6.00 per person (Refreshments included)
Subscriptions still available at $12.50 (or less) for this and 2 other outstanding concerts:
A CHORAL CHRISTMAS MOZART REQUIEM
Subscriptions and tickets for Empress Concerts available:
Modern Sound Records .....766 Fort St.
Tudor Sweet Shoppe ... 2228 Oak Bay Avenue
Parties of 4 to 6 may reserve tables for Empress Concerts. Subscribers given preference. Choice seating limited.
for information call 385-6370
10-8

THIS WEEK'S SPECIAL
• Turkey and Mushroom Vol-au-Vent
• Chef's Soup of the Day
• Waddling Dog Salad (with choice of dressing
• Mixed Grill — Lamb Chops, Pork Sausage, Bacon, Calfs Liver, Sirloin Steak, Tomato, Onion Rings, Mushrooms
• Baked Stuffed Potato
• Fresh Vegetables
• Pear Belle Helene
• Coffee
$10.95 per person
The Waddling Dog Inn
The Waddling Dog Has Something For Everyone
Fine Food Dining Room
SERVING SUPERB BRITISH CUISINE
Open Seven Days A Week
RESERVATIONS RECOMMENDED
LICENSED ESTABLISHMENT
The English Atmosphere
Waddling Dog DINING LOUNGE
BRITISH PIANO & DANCING
EVERY FRIDAY & SATURDAY EVENING
FAMILY BUFFET LUNCH & DINNER
DAILY; SUNDAY FROM 5 P.M.
MASTERCHARGE • CHARGEX • AMERICAN EXPRESS
COFFEE SHOP
OPEN 9 TO 9 DAILY
PATRICIA BAY HIGHWAY AT MT. NEWTON CROSSROAD
SAANICHTON PHONE 652-1146
8-5

Sunday Family affair
A special treat for the family, serve the steak with chopsticks. Dinner at the Japanese Village Steakhouse.
Take the whole family and watch them delight as your master chef performs culinary magic. Right at your table. With steak and seafood delicacies.
It's fun. Friendly. And different. Right down to the modest prices. There are even half portions with half prices for people under 12.
Make it a family affair this Sunday. Dinner at the Japanese Village Steakhouse. And, special surprises for the children.
734 BROUGHTON STREET
(just a few steps from Douglas)
For reservations call 382-5165
All major credit cards accepted.
JAPANESE VILLAGE
TEPPAN STEAKHOUSE
10-15

YATRAN DANCERS RANKED BEST IN THE WORLD, THEY MUST RETURN ... NEW YORK TIMES, CLIVE BARNS
A RIOT OF COLOUR AND BRAVURA, ROUSING FAMILY APPEAL, ATHLETIC AND ACROBATIC, ELEGANT COSTUMES ... NEW YORK POST, ROBERT KIMBALL
UNITED EURAM CORPORATION presents FIRST TIME IN NORTH AMERICA
YATRAN
UKRAINIAN DANCE COMPANY
65 Dancers, Singers & Musicians
A new burst of excitement from The Soviet Union!
VICTORIA MEMORIAL ARENA
TUESDAY, NOV. 1 — 8 P.M.
Tickets now on sale at Arena and Hillside Mall 10 a.m. - 5 p.m. Daily, except Sunday — All seats reserved.
10-15 5.50 6.50 7.50

THE DUTCH LATCH
RESTAURANT and GIFT SHOP
on the MALAHAT DRIVE
Visit our new Imported Food and Gift Shop
SPECIAL
Gouda Mild Cheese
1.89 lb.
Chargex Mastercharge
OPEN 7 DAYS A WEEK
478-1880

SOUNDS OF THE WORLD presents
IVAN REBROFF
The richest, darkest, lowest, highest bass in the world.
IN CONCERT
TUESDAY
OCT. 18th
8:00 P.M.
ROYAL THEATRE
Tickets now on sale at Arena box office and Hillside Mall, 10 a.m.-5 p.m. daily except Sunday.

ENJOY VICTORIA'S MOST EXCITING NEW RESTAURANT OVERLOOKING THE INNER HARBOUR
shorts restaurant
OPEN 7 DAYS A WEEK
• BREAKFAST • LUNCH • DINNER
SATURDAY NIGHT SPECIAL
STEAK AND CRAB
SALAD BAR 7.50
SUNDAY SPECIAL
SALMON STEAK
SOUP, DESSERT 5.95
(Coffee or Tea included)
Harbour Square
910 Government 388-7333
OPEN SUNDAY 9 to 9
MALL ENTRANCES ON GOVERNMENT AND WHARF ST. ARE OPEN
10-15

LIVE ON STAGE! FRIDAY, OCT. 21st
OPERA NIGHT at the MARINA
Your Host ART WIEBE
Reserve Now—598-4511
Guest Star INGRID SUDERMAN
"BOOK EARLY" 1327 Beach Drive

TIMELY! TOPICAL! TERRIFIC!
After Abraham
written by Ron Chudley directed by Ronald Ulrich
October 7-22 at the McPherson Playhouse
WORLD PREMIERE!
"Visually this is Bastion's most startling production to date.
It's a good show by any standards."
JIM GIBSON, The Daily Colonist
Performances nightly (except Mondays) at 8:00 p.m.
Sunday, October 16th one-price rush seating (no reservations).
Tickets available at the McPherson Playhouse (phone 386-6121) and the Hillside Box Office
ASK ABOUT OUR SPECIAL RATE FOR STUDENTS, SENIOR CITIZENS AND GROUPS OF 15 OR MORE!
SAVE 20%!
SUBSCRIBE TO THE BASTION THEATRE SEASON OF PLAYS AND ENJOY 5 PLAYS FOR THE PRICE OF 4 ... ALONG WITH MANY SUBSCRIBER BONUSES AND PRIVILEGES. FOR INFORMATION AND DETAILS, PHONE BASTION THEATRE.
Use your Eaton's Account, Chargex or Mastercharge
BASTION THEATRE COMPANY
1002 WHARF STREET
VICTORIA, B.C. V8W 1T4
PHONE (604) 386-8301

SIX-TON HOSTAGE BACK IN FIRM'S SAFE HANDS

ATLANTA(AP) — Utam the kidnapped elephant is safely back at his rattan ranch after the gunmen who hid him in the jungle seeking $1,500 ransom threw themselves on the mercy of Thai police.

The six-ton elephant was abducted two weeks ago from a work camp run by the Atlanta-based Munford Co., which imports furniture made from rattan vines.

Jim Cassels, a Munford spokesman, said that following the arrests of three kidnappers, the other gang members agreed to release the 12-foot-tall Utam unharmed.

Cassels said Utam, bought for $3,000, is "the biggest and best" of three elephants used by Munford to gather rattan in the Thai jungles.

Buffets for buff shots

Teacher fights board

SAN BERNARDINO, Calif. (UPI) — Things were looking bright for Lou Zivkovich when he was selected as Playgirl magazine's Man of the Year in 1974.

For posing in the buff on the glamorous beaches of Hawaii, the muscular 35-year-old physical education teacher was paid $1,000. The centrefold also earned him the friendship of Mae West, offers of movie and television roles and marriage to a former Miss Arizona. But, says Zivkovich, the nude photos have since caused him more grief than happiness.

"If I had to do it over again, I wouldn't," he said.

The nude centrefold angered school board members, who fired him from his job as gym teacher at Apple Valley high school where he also served as chairman of the physical education department and coach of the tennis team.

Zivkovich also said the furor over the photos caused the break-up of his first marriage and has led to his bringing a $2-million suit against the magazine for allegedly writing an untrue and tasteless text that accompanied the centrefold.

Appealing his firing by the school district, Zivkovich won his job back in January, 1975, when a three-member hearing panel ruled that although he may have shown poor judgment in posing for the photos, he was "a responsible individual fit to serve as a teacher."

Although it reinstated him as a gym teacher at the high school, the school board stripped him of his title of chairman of the physical education department, tennis coach and summer school duties, which he claims has deprived him of $8,000 in additional income he would have received for the extra work.

Zivkovich is currently suing the school district to recover the $8,000 and reinstatement to his former posts.

"We feel it was a punitive action by the board and that he was wrongly removed from those positions," said Zivkovich's attorney, Ronald G. Skipper.

A hearing on his case had been scheduled Friday before Superior Court Judge Henry M. Busch.

But the case was withdrawn from the calendar because Skipper said he needed more time to take depositions from members of the Apple Valley school district and administrators of the district.

"We hope to get the case back on the calendar by December," he said.

Entertainment Guide

THE BUTCHART GARDENS—OPEN EVERY DAY OF THE YEAR — Admission gates now 9 a.m. to 5:30 p.m.

BRILLIANT COLOURS OF AUTUMN — Plantings especially for fall against the striking backdrop of autumn foliage. Six gardens. 35 acres of incredible beauty. The spectacular Ross Fountains. Show Greenhouse. Should it shower, don't worry, there's free use of umbrellas for everyone.

THE BUTCHART GARDENS RESTAURANT — OPEN YEAR ROUND. Serving light lunches and scrumptuous teas beside a crackling hearth in the relaxed atmosphere of the historic Butchart residence. We invite you to make reservations at 652-2422. Now open 10 a.m. to 5 p.m.

Seed and Gift Shop always open. Coffee Bar service always available.

THE BUTCHART GARDENS — A pleasant visit any time of the year.

STRATHCONA HOTEL — British Columbia's largest night-life centre. 919 Douglas St. 383-7137, PRESENTS . . .

THE OLD FORGE CABARET — For your dancing pleasure, 6 nights a week — Live music featuring "THE BROTHERS FORBES & FRIENDS." Reservations until 9:30 p.m. 383-7137.

THE CUCKOO'S NEST LOUNGE — Full kitchen facilities serving outstanding lunches and dinners. Featuring a unique 1952 MG-TD Roadster salad and soup car. Dinner reservations 383-7137. Discotheque every night 10 p.m. to 2 a.m. except Sunday. Enjoy the funky antique atmosphere.

THE STING LOUNGE — Buffet luncheon and salad bar weekdays. Prohibition Days atmosphere featuring Victoria's busiest discotheque 6 nights a week.

BIG BAD JOHN'S — Victoria's most famous lounge—Crazy Hillbilly atmosphere and Country and Western Music.

THE RED LION MOTOR INN, 3366 Douglas Street, Victoria, B.C., landmark of hospitality featuring:

THE TOWER LOUNGE — Live entertainment nightly: RACHELLE MINGAIL, Singer and Guitarist.

THE LION'S DEN DINING ROOM — Continental buffet, 5-11 p.m. Closed Sun.

THE WINECELLAR — Victoria's only wine bar featuring buffet luncheon daily 12 noon to 2 p.m. Open daily from 12 noon to 12 midnight. Backgammon Table; Poolside location. Closed Sunday.

Enjoy the Red Lion's other facilities — coffee shop, heated outdoor pool, sauna and swirlpool.

THE BACCHANALIA CABARET—Victoria's only Rock'N Roll Club. Open Mon.-Sat., 7 p.m.-2 a.m., 905 Esquimalt Rd.

In a word: Funtastic!
• GIANT SLIDE • MOON WALK • GO-KARTS • MINI GOLF • BUMPER CARS • RIDES and ATTRACTIONS
Fun City
HWY. 17 AT VANALMAN • OPEN EVERY DAY
OPEN
SAT. & SUN. 2 TO 10 P.M.

Felice's Catering
GOURMET ADVENTURE
Business Luncheons
MONDAY TO FRIDAY
BUFFET, $2.95
Exclusive Salad Bar
Baron of Beef
Or make another delectable choice from our menu.
Felice's DINING LOUNGE
Gourmet meals elegantly served in luxury surroundings
LUNCH: MON.-FRI., 11:30-2:30
DINNER: DAILY, 5:30-11:30 P.M.
1218 Wharf, Hartwig Court — enter parking lot past wharf at bottom of YATES Street after 5:30 p.m
Reservations Please: 385-4497
LIVE ENTERTAINMENT Thurs., Fri., Sat.
watch the inner harbour over lunch, over dinner
10-8

Visit the FLEA MARKET in SIDNEY on SUNDAY
See Classified Section No. 15 Coming Events for Details

ANNOUNCING OUR EXPANSION! OUR STORE IS BIGGER TO SERVE YOU BETTER WITH MORE STOCK!
GROCERIES
OPEN
24 HOURS
AT
QUONLEY'S
GOV'T. at FISGARD

Reginald Stone presents
GIUSEPPE BIANCO
Tenor in Concert
Accompanist — Grace Timp
Saturday, October 22, 8 p.m.
VICTORIA HIGH SCHOOL AUDITORIUM
TICKETS $5.00
Available at: Hillside Mall
Sound of Music, 1517 Quadra St.
INFORMATION: 383-0239 477-5185
10-15

THE BELFRY Presents
1291 Gladstone at Fernwood
October 18-22 at 8:00 p.m.
18—Tuesday—**Canadian Film Festival II.** Second of three Tuesdays — Canadian Short Films.
20—Thursday — **Jim Woodyard.** Dyna West recording artist-country/folk singer.
21—Friday — **Jim Woodyard**
22—Saturday — **Western Brass.** Brass ensemble from The Victoria Symphony.
Information and Reservations 385-6815
10-15

KUMAR PICTURES PRESENT
Greatest Musical Hit
East Indian Show
"CHALTE, CHALTE"
(with English Sub-titles)
at 144 McLaurin Bldg., University of Victoria
SUNDAY, OCT. 16. Showtime: 3 P.M.
Adm. $1.50, Golden Age $1.00 • For information 386-1065

DINING WITH A DIFFERENCE
Gay Nineties Spare Rib House
KEN PEAKER and ROLLY McINTOSH
Play your SING-A-LONG MUSIC
A SPARKLING ATMOSPHERE for PERSONALIZED MUSICAL HAPPENINGS
World-famous SPARERIBS — Full dinner menu
825 BURDETT — CHERRY BANK HOTEL 385-5380
"They do their specialty, spareribs very well indeed. Informal sing-a-long type of atmosphere; service leisurely." Financial Post Magazine
7-15

ALLEN HOUGHTON presents
by arrangement with Harold Shaw
The Fabulous!
JULIAN BREAM
WORLD FAMOUS GUITARIST & LUTENIST
". . . has won all the accolades in the book and still deserves them." —New York Times
ROYAL THEATRE
WEDNESDAY, OCTOBER 19
8:30 p.m.
Tickets: $9:50, $8.00, $6.50
at McPherson Playhouse and Hillside Shopping Mall

"EROTIC WIVES" plus "PANORAMA BLUE"
COMPLETE SHOWS AT 7:00 & 8:30
fox cinema Quadra at Hillside 382-3370
RESTRICTED Warning: sexual and religious ridicule, completely concerned with sex. (B.C. Director)

don't miss ROYAL THEATRE THURS. OCT. 27TH — 8 P.M.
ICM ARTISTS PRESENTS
DIRECT FROM AUSTRIA! THE WORLD'S MOST BELOVED CHOIR
Vienna Choir Boys
A music experience not to be missed!
TICKETS ON SALE McPHERSON BOX OFFICE and HILLSIDE MALL
$8.00, $6.50, $4.50
Presented by the Victoria Symphony Society
Sponsored by THE DAILY COLONIST/VICTORIA TIMES and WOODWARD'S

don't miss
THE VICTORIA SYMPHONY
LASZLO GATI, Music Director
with
WILLIAM TRITT, PIANIST
"This young Canadian dazzles the audience"
ROYAL THEATRE
SUNDAY, OCT. 16—2:30 P.M. MONDAY, OCT. 17—8:00 P.M.
PROGRAM INCLUDES: Italian Girl in Algiers — Rossini
Piano Concerto No. 1 in C Major — Beethoven
Symphony No. 4 in A Major (Italian) — Mendelssohn
TICKETS ON SALE: McPherson Box Office and Hillside Mall 10-6
SPONSORED BY AIR CANADA

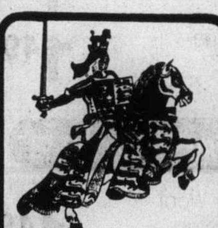
King's Den
655 DOUGLAS ST.
FULL DINING FACILITIES
OVERLOOKING THUNDERBIRD PARK
FRI., SAT., SUN. SPECIAL
PRIME RIB OF BEEF
• BAKED POTATO • VEGETABLES • SALAD BAR • DESSERT • COFFEE OR TEA
Only $6.95 per person
CHILDREN UNDER 12 ½ PRICE
RESERVATIONS 388-4488
DAILY LUNCHEON SPECIALS
11 to 2 ...... $2.95
CATERING FOR BANQUETS, RECEPTIONS, MEETINGS, ETC. IN OUR QUEEN'S ROOM OR ON YOUR OWN PREMISES 388-4488.
10-14

SING OUT
AT THE McPHERSON PLAYHOUSE
SUNDAY AFTERNOON, 3 P.M.
OCTOBER 16th
WITH
SERVANT
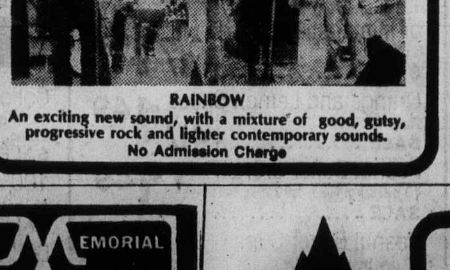
RAINBOW
An exciting new sound, with a mixture of good, gutsy, progressive rock and lighter contemporary sounds.
No Admission Charge

Starring Mark Hamil, Harrison Ford, Carrie Fisher, Peter Cushing and Alec Guiness as Obi-Wan
STAR WARS
GENERAL
Children and Golden Age $1.00
odeon 1 780 YATES STREET 383-0513
MAT. FRI., SAT., SUN., 1:30 & 4:10
Eve. 6:45 & 9:10
TOWNE DOUGLAS AT HUMBOLDT
DOORS OPEN 6:45
SHOW TIMES 7:00 & 9:05

Who is Bobby Deerfield
MATURE
Columbia Pictures and Warner Bros. Present
AL PACINO MARTHE KELLER
IN A SYDNEY POLLACK FILM
BOBBY DEERFIELD
with ANNY DUPEREY and ROMOLO VALLI
odeon 2 780 YATES STREET 383-0513
MAT. FRI., SAT., SUN., 2:00 & 4:15
EVENINGS 6:45 & 9:10

MATURE
I NEVER PROMISED YOU A ROSE GARDEN
haida 808 YATES STREET 382-4278
MAT. FRI., SAT., SUN., 1:25, 3:10, 5:00
EVENINGS 7:00 & 9:00 P.M.

MATURE Warning: Some coarse language. (B.C. Dir.)
"SMOKEY AND THE BANDIT" With BURT REYNOLDS and SALLY FIELDS
COUNTING HOUSE 1 BROAD AT BROUGHTON 383-3434
SHOW TIMES: 7:00 & 9:00 P.M.

GENERAL FRED ASTAIRE and GINGER ROGERS FESTIVAL
Sun., Oct. 16 "TOP HAT" Songs: Cheek To Cheek, The Piccolino
Mon.-Tues., Oct. 17-18 "SHALL WE DANCE" Songs—Slap That Bass, They All Laughed.
COUNTING HOUSE 2 BROAD AT BROUGHTON 383-3434
EVE., 7:00 & 9:00 p.m.

The Best of The STAMPEDERS
At last a complete collection of 20 of the Stampeders Biggest Hits. There has never been an album containing all the Stampeders Best until now .... from Tee Vee Records.
......and NEW from the STAMPEDERS on Quality Records and Tapes
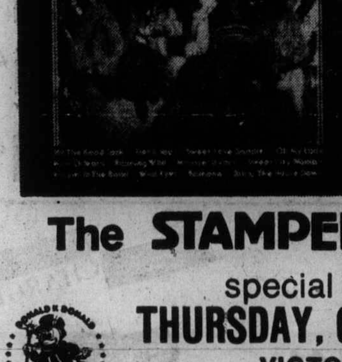
TeeVee records inc.
Quality RECORDS LIMITED
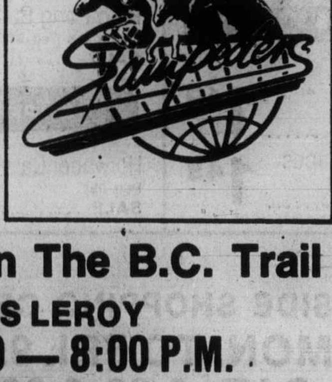

The STAMPEDERS On The B.C. Trail
special guest JAMES LEROY
THURSDAY, OCTOBER 20 — 8:00 P.M.
VICTORIA MEMORIAL ARENA
Tickets on sale at the Arena Box Office and The Info Centre in the Hillside Mall

MEMORIAL ARENA
SUNDAY
PUBLIC SKATING 2:30-4:00 p.m.
DISCO SKATE 8:15 p.m.-10:00 p.m.

Family Style DINING
"A New Look But The Same Fine Food at Reasonable Prices!"
SCOTT'S RESTAURANT
650 Yates at Douglas
OPEN 24 HRS. EVERY DAY

FAMOUS PLAYERS THEATRES

BILL COSBY SIDNEY POITIER JAMES EARL JONES
A PIECE OF THE ACTION
SUNDAY — 2:00, 4:20, 6:40, 9:10
NIGHTLY — 6:40, 9:10
CORONET 836 Yates 383-5444
MATURE

NINTH WEEK!
SUNDAY — 1:30, 3:20, 5:05, 7:00, 9:05
NIGHTLY — 7:00, 9:05
GEORGE BURNS · JOHN DENVER
"Oh, God!"
GENERAL
CAPITOL 805 Yates 384-6811

EIGHTH WEEK!
Children and Golden Age $1.00
NIGHTLY 7:00, 9:00
BUD CORT SAMANTHA EGGAR
WHY SHOOT THE TEACHER
GENERAL
OAK BAY 2184 Oak Bay 598-2213

CHARLTON HESTON JAMES COBURN
THE LAST HARD MEN
Scenes of brutal violence throughout. (B.C. Director)
ALAN ARKIN FIRE SALE
GATES 7:30 — SHOW 8:00
TILLICUM DRIVE-IN Burnside at Tillicum 382-7531
ADMISSION $3.00

PQ hinting at loose tie

QUEBEC (CP) — In a little-noted interview in the magazine U.S. News and World Report, Premier Rene Levesque has called into question his Parti Quebecois government's stated goal of "sovereignty association."

The issue is expected to come to the fore when the national assembly reconvenes Tuesday, especially when it launches committee hearings a week later on a white paper on referendums.

The white paper is to lead to a bill, to be tabled later this fall, which will set the ground rules for the planned plebiscite on Quebec's independence from Canada.

Levesque, his government and his party have insisted that their goal is "sovereignty-association"—political sovereignty coupled with an economic association with Canada.

But in a question-and-answer interview published in the American magazine Sept. 26 and touted by one government official as a "clear and intelligent" exposition of Quebec's aims, Levesque cast doubt on the need for economic association.

He told the interviewer that the absence of such an association "could be a godsend."

Asked whether such an association would be vital to an independent Quebec, Levesque told the interviewer:

"To put it bluntly, it's basically more essential to Ontario than to anybody else, including Quebec. We have roughly one quarter of Canada's population and our market is vital to Ontario manufacturers.

"Of course, it would be crazy for both sides not to have some kind of economic arrangement."

Levesque added: "Look at our basic dealings. Our pulp and paper go basically to outside markets, not to the rest of Canada. The same goes for iron ore and asbestos.

"Most of our industry is resource-based, and most of our customers traditionally have been American. Why couldn't we build even stronger relations with America and with the developing Europeans?"

CHICKEN ON THE RUN
Uncle Fred's
DELIVERS
CATERS
385-3468

FAIRWAY
DISCOUNT HOUSE
272 W. GORGE RD. AT
Prices Effective Sun., Mon., Oct. 16, 17 Only
WEEKDAYS 9-9 SUNDAYS 9-6
We Reserve the Right to Limit Quantities
WHILE STOCK LASTS

NEW ZEALAND BEEF SIRLOIN TIP, BOTTOM ROUND, TOP ROUND. ROAST Boneless lb. 1.19
NEW ZEALAND BONELESS TOP ROUND STEAK lb. 1.39
FRESH BONELESS STEWING BEEF lb. 99¢
BOLOGNA BY THE PIECE lb. 49¢
FRESH BEEF KIDNEYS lb. 39¢
CALIFORNIA 24s LETTUCE each 29¢
FRESH GREEN PEPPER lb. 19¢
CALIFORNIA LARGE ORANGES lb. 10¢
ROBIN HOOD No. 1 Quality FLOUR 20-lb. Bag 1.89 With $15 order or over Limit One
BLACK DIAMOND CHEESE SLICES 2-lb. pkg. 2.69
BRENTWOOD FROZEN PEAS 2-lb. pkg. 55¢
BETTY CROCKER STIR 'N FROST CAKE MIX 13-oz. pkg. 89¢
CHRISTIE PREMIUM PLUS SODA CRACKERS 1-lb. pkg. 69¢
AYLMER TOMATO SOUP 10 oz. 5/1.89¢
NABISCO SHREDDIES 23-oz. pkg. 89¢
SCHNEIDER'S SAUERKRAUT 2-lb. Bag 89¢
SUNRYPE APPLE JUICE Blue Label 48-oz. tin 65¢

Monday, Oct. 17th ... is 1.49 DAY Limited Quantities
Dozens of timely items at one low price . . . for you . . . your family and your home . . . The Day, Monday, Oct. 17 . . . The Place, Zellers . . . While Quantities Last

Housewares
Glade Solid Air Freshener 6 oz. Reg. 88¢ SALE 2/1.49
Windex 15-oz. aerosol. Reg. 88¢ SALE 2/1.49
Ironing Board Covers and Pads Reg. 2.57 SALE 1.49
Wizard Aerosol Air Freshener Assorted scents. Reg. 2/97¢ SALE 4/1.49
Pledge Furniture Wax Lemon or regular. Reg. 2.18 SALE 1.49
Garbage Bags 10 per pack. Reg. 89¢ SALE 3/1.49
Angle Broom Magnetic fibres. Reg. 2.17 SALE 1.49
Glass Fruit Nappies Pinwheel pattern. Reg. 49¢ SALE 4/1.49
Plastic Pail Oval or round. Reg. 2.17 SALE 1.49
2-Pce. Carving Set Reg. 2.67 SALE 1.49
3-Pce. Kitchen Knife Set Stainless steel with wooden handles. Reg. 2.27 SALE 1.49
Plastic Cookie Press Reg. 1.97 SALE 1.49
FireKing Glass Mugs Assorted colours. Reg. 48¢ SALE 5/1.49
Assorted Flatware Spoons, knives and forks. Reg. 29¢ SALE 9/1.49
Paper Towel Holders Green or white. Reg. 1.07 SALE 2/1.49
Sani Foam Bathroom Cleaner 14-oz. can. Reg. 1.07 SALE 2/1.49

Stationery
Zellers Cello Tape ½"x1000". Reg. 44¢ SALE 5/1.49
Big Big Buy Writing Pads Ruled and plain. Reg. 87¢ SALE 2/1.49
Magnetic Photo Album 8 pages. Reg. 1.97 SALE 1.49
Styrofoam Cups 51 per pack. Reg. 67¢ SALE 3/1.49

Candy Specials
Cracker Jacks Tri pack. Reg. 69¢ SALE 3 packs 1.49
Lucky Elephant Popcorn 12 per pack. Reg. 87¢ SALE 2 packs 1.49
Minuet Maraschino Cherries 125 grams. Reg. 69¢ or Mint Patties 110 g SALE 3/1.49
Orange and Lemon Slices Reg. 99¢ lb. SALE 4½/1.49
Peanut Butter Crunch 40 per bag. Reg. 1.99 SALE 1.49
Peanut Butter Cups 20 per bag. Reg. 1.99 SALE 1.49
Tootsie Rolls 240 per bag. Reg. 1.99 SALE 1.49
Willo Pak Boxed Chocolates Reg. 97¢ SALE 2/1.49
Hostess French Fries Reg. Hickory and Salt & Vinegar. Reg. 67¢ SALE 3/1.49

SKILLET SPECIAL
HOMEMADE MEATLOAF DINNER
Mashed potatoes, vegetables, gravy, roll and butter. Only 1.49

Hardware
Super Glue 3 Holds 5000 lbs. Reg. 1.87 SALE 1.49
Squeegee Long-handled for windows. Reg. 1.99 SALE 1.49
Caulking Compound 302 ml. Reg. 65¢ SALE 3/1.49
Ashflash Flashlights With 2 D batteries. Reg. 1.99 SALE 1.49
Signet Batteries C and D size. Reg. 29¢ SALE 8/1.49
Kitchen Cord Heavy and fine sizes. Reg. 89¢ SALE 2/1.49
Appliance Bulbs 40 watts. Reg. 87¢ SALE 3/1.49
Zellers Spray Enamel Assorted colours. Reg. 1.87 SALE 1.49
Self-Adhesive Vinyl 3 yds. x 18". Assorted patterns. SALE 1.49
Masking Tape ¾"x360'. Reg. 1.77 SALE 1.49

Notions Specials
Nylon Baby Wool 1 oz. Assorted colours. Reg. 43¢ SALE 5/1.49
Zellers Frosty Spun 2-oz. balls. Reg. 99¢ SALE 3/1.49
Plastic Multi-Purpose Clothes Hangers Gold and orange (triple pack). Reg. 1.79 SALE 1.49
Wooden Skirt Hangers 3 per pack. Reg. 1.79 SALE 1.49
Liquid Embroidery Tubes Assorted shades. 1 oz. Reg. 1.97 SALE 1.49
Linen Check T-Towels Reg. 2/77¢ SALE 4/1.49
Phentex Yarn 3-ply, 3-oz. skein. Reg. 77¢ SALE 3/1.49
Plastic Hair Brushes Reg. 77¢ SALE 3/1.49

Fabrics
Cotton Percale 36" wide. Assorted prints. Reg. 97¢ yd. SALE 2½/1.49
100% Cotton Brush Plaids 45" wide. Reg. 2.17 yd. SALE yd. 1.49
60" wide Crimp 100% polyester. Reg. 1.97 yd. SALE yd. 1.49

Photos
Kodak Film 110-20 and 126-20 colour prints only. Reg. 1.79 SALE 1.49
Assorted 8-Track Tapes Popular delights. Reg. 1.88 SALE 1.49

Automotive
STP Oil Treatment Reg. 1.59 SALE 1.49
Zip Car Wax Adds turtle wax as it washes. Reg. 1.79 SALE 1.49
Anti-Freeze Antigel 40 oz. All-season coolant. Reg. 1.69 SALE 1.49
Zellers Oil Filters Fits most American cars. Reg. 1.97 SALE 1.49

Men's Wear Specials
Men's Denim Briefs S, M, L. Reg. 1.99 SALE 1.49
Men's T-Shirts With pocket. S, M, L, XL. Reg. 1.97 SALE 1.49

Boys' Wear
Boys' Briefs 2-pack. S, M, L. Assorted colours. Reg. 1.99 SALE 1.49

Plus These Specials
Zellers Sheer Support Pantyhose Reg. 97¢ SALE 2/1.49
Ladies' 100% Cotton T-Shirts Long sleeves, patterned, S, M, L. Reg. 2.99 SALE 1.49
Glo Disposable Lighters Reg. 97¢ SALE 3/1.49
Children's House Banks Reg. 1.50 SALE 2/1.49
Ladies' Bikinis and Briefs S, M, L. Reg. 99¢ SALE 2/1.49
Ladies' Scarves Prints and plains. 27"x27". Reg. 1.99 SALE 1.49
Multi-Coloured Scatter Mats 80% nylon, 20% polyester. Reg. 1.99 SALE 1.49

Sporting Goods
Buzz Bombs Reg. 2.19 SALE 1.49
Styrofoam Bait Box Reg. 2.25 SALE 1.49
Zellers Camping Fuel 128-oz. tin. Reg. 1.97 SALE 1.49
Ping Pong Balls 6 per pack. Reg. 97¢ SALE 2/1.49

Toy Specials
Hotwheel Cars Reg. 99¢ SALE 2/1.49

Health & Beauty
Good News Razors Reg. 77¢ 3 per pack. SALE 3 packs 1.49
Purex Toilet Tissue 2 per pack, 2-ply. Reg. 63¢ SALE 3 packs 1.49
Scotties Hanky Pak Assorted colours. Reg. 46¢ SALE 5/1.49
Vaseline Intensive Care Bath Beads Reg. 1.67 SALE 1.49
Brut Splash On Lotion 120 ml. Reg. 2.35 SALE 1.49
Old Spice Stick Deodorant 120 grams. Reg. 1.97 SALE 1.49
Zellers Deodorant Spray 8-oz. can. Reg. 1.27 SALE 2/1.49
Children's Size Aspirins 24 per bottle. Reg. 45¢ SALE 4/1.49
Johnson & Johnson Swabs 400 per box. Reg. 1.97 SALE 1.49
Capri Toilet Tissue 4-roll pack. Single ply. Reg. 77¢ SALE 3/1.49
Travel Kit Hinged box, toothbrush holder, soap box, comb. Reg. 89¢ SALE 2/1.49
Zellers Beltless Feminine Napkins 30 per box. Reg. 1.88 SALE 1.49
Johnsons Baby Shampoo 450 ml. Reg. 1.97 SALE 1.49
Cosmetic Bags 2 styles. Reg. 99¢ SALE 2/1.49

Bed and Bath
Bath Towel Assortment Values to 1.74 SALE 2/1.49
Dish Cloths 100% cotton. Reg. 43¢ SALE 5/1.49
Oven Mitts 100% cotton. Reg. 2.37 SALE 1.49
Plastic Tablecloths 54x72. Reg. 77¢ SALE 3/1.49
Sugar Bags Bleached 100% cotton. Reg. 1.27 SALE 2/1.49
Corduroy Pillow Covers 18x25, 100% cotton. Reg. 2.97 SALE 1.49

Pets and Plants
4" Potted Plants Assorted varieties. Reg. 2/1.99 SALE 2/1.49
20-lb. bag Potting Soil Reg. 2.17 SALE 1.49
Hand Sprayer One-quart size. Reg. 2.29 SALE 1.49
Good Boy Chocolate Drops Dog Treat. Reg. 1.99 SALE 1.49
Indoor Plant Food 1-1-1. 32-oz. size. Reg. 2.67 SALE 1.49
Flea Tags By Hartz Mountain. Reg. 1.99 SALE 1.49
Kitty Litter 10-lb. bag. Reg. 1.97 SALE 1.49
Cedar Shavings 6-qt. size. Reg. 99¢ SALE 2/1.49

Zellers
HILLSIDE SHOPPING CENTRE
OPEN MON. TO FRI. 9:30-9:30
SAT. 9:30-6:00 595-2141
10-15
CHARGEX master charge

Sears 1.49 monday

Personal Shopping Only While Quantities Last.

Look for many unadvertised specials throughout the store.

INFANTS', CHILDREN'S WEAR

Boys' and Girls' Mitts. In acrylic knits ..... **2 pr. 1.49**
Infants' T-Shirts. Patterns and plains **ea.1.49**
Children's Ankle Socks. Solids or patterns ..... **3 pr. 1.49**
Toques — Hats. Acrylic Knits ..... **2 for 1.49**
Babies' Booties.. Fancy styles ..... **pr. 1.49**
Puppet Mitts.. Various colors ..... **pr. 1.49**
Acrylic Knit Booties.. As't pastels **2 pr. 1.49**

GIRLS' FASHIONS

Hats or Mitts. In acrylic knits ..... **ea. 1.49**
Girls' Shirts.. Gingham checks ..... **ea. 1.49**
Flannel Shirts.. As't plaids ..... **ea. 3.49**

UNDERFASHIONS

Print Bikinis. 100% nylon. S-M-L . **2 for 1.49**
Bikinis. In cotton, nylon. One size **2 for 1.49**
Panty Brief. In stretch nylon. S-M-L **ea. 1.49**
Low Cut Bra. With underwire. A (32-36), B (32-36) ..... **ea. 2.49**

HOSIERY

Legtricity Knee-hi's. One size fits 9-11. 2 pr. per pkg. ..... **2 pkgs. 1.49**
Legtricity Pantyhose. Beige, Brown. S-M-L ..... **2 for 1.49**
Panty Hose. Sheer ..... **2 for 1.49**
Nylon Knee-hi's. Cable rib. Sizes 8-9½, 9-11 ..... **2 for 1.49**
Slippers. Mule style ..... **pr. 2.49**

BOYS' WEAR

Socks. Various colours, blends .. **2 pr. 1.49**
Briefs or T-Shirts. Broken size range ..... **3 for 1.49**
Briefs, T-Shirts or Vests.. Broken size range ..... **3 for 1.49**
Toques or Mitts ..... **2 for 1.49**
Thermal Drawers ..... **ea. 1.49**
Combination underwear ..... **ea. 1.49**

FASHION ACCESSORIES

Scarf. In acetate or cotton ..... **ea. 1.49**
Knit Gloves. In various colours ..... **ea. 1.49**
Knit Mitts. ..... **ea. 1.49**
Men's Wallet. Vinyl ..... **ea. 1.49**
Scarves. In various shades ..... **ea. 2.49**
French Purse. Ox-grain valhyde .. **ea. 3.49**

BOYS' FOOTWEAR

Canvas Runners. In 3 colours. Broken size range: 1-6 ..... **pr. 1.49**

MEN'S WORK WEAR

Acrylic Toques. ..... **2 for 1.49**
Terry Socks. Stretch socks fit 10-13 ..... **2 pr. 1.49**
Head Bands. ..... **2 for 1.49**
Work Socks. Stretch socks fit 10-13 **2 pr. 1.49**

MEN'S FURNISHINGS

Short-Sleeve Shirts. Small only ..... **ea. 1.49**
Nylon Socks. Stretch socks. Sizes: 10-13 ..... **2 pr. 1.49**
Jean Socks. Sizes 10-13 ..... **pr. 1.49**
Shorts. In 100% cotton. Sizes: 32-40 . **ea. 1.49**
Vests. In 100% cotton. Sizes 36-46 ... **ea. 1.49**
Ties. In various fashion colours ..... **ea. 1.49**
Gloves. With plastic lining ..... **pr. 2.49**
T-Shirts. In sizes 36-46 ..... **ea. 2.49**

STATIONERY SUPPLIES

Envelopes. With floral pattern **3 pkgs. 1.49**
Bic Pens. ..... **2 for 1.49**
Scottie. Writing pads or envelopes **4 for 1.49**
3-M Scotch Tape. ..... **3 for 1.49**
Pencil Box. With sharpener ..... **2 for 1.49**

Stainless Steel Flatware
10 for 1.49

LUGGAGE BUY

Garment Carriers. Dress or suit size **ea. 1.49**

JEWELLERY FEATURES

Costume Jewellery. Includes beads, earrings, more ..... **2 for 1.49**
Children's Charm Bracelets. Rodium plated ..... **ea. 1.49**
Stainless Steel Hostess Pieces. .. **4 for 1.49**

TOBACCO COUNTER

Bic Lighter. ..... **ea. 1.49**
Cricket Lighter. Disposable ..... **2 for 1.49**
Souvenirs. Selection of mugs, glasses, salt/peppers ..... **2 for 1.49**

DRAPERY FEATURES

Window Shades. 36" W. White only. Outside brackets incl. Width can be cut to size **ea.1.49**
Foam Chips. In 1-lb. bag ..... **2 for 1.49**
Cushions. In various prints ..... **2 for 1.49**
Lining. 48" W. White, Ivory colour **yd. 1.49**
Vinyl. Blue/Red or Grey/White ... **yd. 1.49**
4 Ft. I-Beam. Accessories included **ea. 1.49**

FABRIC VALUES

60" wide 100% Polyester Knits. Various patterns, colours ..... **yd. 1.49**
Printed Corduroy. In 100% cotton. 45" W **yd.1.49**
Printed Seersucker. 45" W. 100% cotton **yd.1.49**
Fabric Assortment. 45" W. Cotton blends, polyesters **yd.1.49**
60" W. Stretch Terry. Cotton/nylon blend ..... **yd. 2.49**

SEWING MACHINE SUPPLIES

"Q" Needles. Great for synthetics **pkg. 1.49**
10 Bobbins. in case ..... **ea. 1.49**
Sewing Machine Oil. ⅓ oz. ..... **2 for 1.49**

KNITTING and NOTIONS

Craftisanat 3-Ply Craft Yarn. Approx. 3 oz. ..... **2 for 1.49**
Aronelle 3-Ply. 100% polyester. 50 gm ..... **2 for 1.49**
Plastic Drop Sheet. 1 ml. 8'x12' .. **2 for 1.49**
Dressmakers Pins. 800 steel pins per pkg. ..... **2 pkgs. 1.49**
Sewing Kit. Ideal for travelling ..
Plastic Crochet Hook Case. Hooks not included **ea.1.49**

Crest Toothpaste
2 for 1.49
100-ml size

HEALTH and BEAUTY

Little Lady Gifts. Bubble bath, soap or bath cubes **ea.1.49**
Suntan Lotion. Various brand names **ea.1.49**
Yardley Pot of Blush. Several fashion shades ..... **2 for 1.49**
Johnson & Johnson Band-aids. 100 per pkg. ..... **pkg. 1.49**
Gillette Foamy Shave Cream. 7-oz. size ..... **2 for 1.49**
Trac II Blades. 5 blades per pkg ..... **2 pkg. 1.49**
Q-Tips. With approx. 180 per pkg. ..... **2 pkgs. 1.49**
Head & Shoulders Shampoo 250 ml. **ea. 1.49**
Scope Mouthwash. In 24-oz. size .... **ea. 1.49**
Suave Shampoo. 350 ml ..... **2 for 1.49**
Dri-Mist Deodorant. 8-oz. size ... **2 for 1.49**
Nail Polish. In various fashion shades ..... **3 for 1.49**

COFFEE SHOP SPECIAL

Treat yourself to a **Sears Bacon and Cheesburger** served with tasty French Fries **ea.1.49**

HALLOWEEN TREATS

Ju Jubes. ..... **2 lb. 1.49**
Candy in Tubes. Choose from 14-oz. Snowballs, Bordeaux Rolls or Buttermints **ea.1.49**
Pectin Jellies. 24-oz. tube ..... **ea. 1.49**
Peanuts. 1-lb. pkg. Choose B-B-Q, blanched or Spanish ..... **2 pkgs. 1.49**
Halloween Kisses. 2-lb. pkg. ..... **pkg. 1.49**
Smarties. 17-gm box. 20 boxes per pkg. **pkg.1.49**
Life Savers. 50 small rolls per pkg. **pkg. 1.49**
O'Henry Bars. In 11.4-oz. bag ..... **pkg. 1.49**
Suckers. 40 Pom-Poms in a pkg. .. **pkg. 1.49**
Chicklets. 50 boxes per pkg. ... **2 pkgs. 1.49**
Peanut Butter Cups. 20 Jr. bars per pkg. **pkg.1.49**
Neilson's Bars. 20 assorted bars per pkg. **pkg.1.49**
Peanuts and Raisins. Lowney's Glossette. 16 boxes per pkg. ..... **pkg. 1.49**
Sunflower Seeds. 40 5¢ pkgs. per bag **ea. 1.49**
Marshmallow on Stick. Witches or Cats ..... **10 for 1.49**
Fruit Rolls.. 50 per pkg. ..... **2 pkg. 1.49**
Kraft Carmels. In 2½-lb. bag ..... **ea. 2.49**

Mallory Batteries
1.49 ea.
9-volt
Limit 4 per customer

CHINA DEPARTMENT

Plate Stand. Made of wood ..... **2 for 1.49**
Candle Base. Metal base for wide candles ..... **2 for 1.49**
Cocktail Forks. Set of 12 ..... **2 for 1.49**
Escargo Plates. Stainless plates . **2 for 1.49**
Fondue Forks. Various colour handles ..... **2 for 1.49**
Candle Holders. Brass coloured .. **2 for 1.49**
Coasters. Set of woven straw coasters ..... **set 1.49**
Candle Holder. Brass coloured. Holds 4 candles ..... **2 for 1.49**
Brass Ashtray. ..... **ea. 1.49**
Fondue Fuel. 32 oz. ..... **ea. 1.49**
Stemware. Asst. styles ..... **ea. 1.49**
Wooden Dish. Various shapes ..... **ea. 1.49**
Polish Silver Bath. ..... **ea. 1.49**
Demi Tasse. In English Ironstone . **ea. 2.49**
Sweet Dish. Made of china ..... **ea. 2.49**
Cups/Saucers. Queen Anne pattern. **ea. 3.49**
Dolls. Miniatures ..... **ea. 3.49**
Mugs. In bone china **ea. 3.49**

RECORDS, SUPPLIES

Children's Records. 7" with story book **ea.1.49**
Sears Batteries. "D" cell ..... **8 for 1.49**
"AA" Batteries. Sears own ..... **12 for 1.49**
Blank 8-Track Tapes. Sears 45-min. **ea. 1.49**
8-Track Headcleaner. ..... **ea. 1.49**
Blank Cassettes. Regular 90-min. .. **ea. 1.49**
Blank 8-Track Tapes. 90 min. ..... **ea. 2.49**
Children's Records. 12" Walt Disney Records ..... **ea. 2.49**

HOUSEHOLD LINENS

Face Cloths. In 100% cotton terry **6 for 1.49**
Tea Towels. In 100% cotton terry. 2 per pkg. **pkg.1.49**
Pillowcases. In 100% cotton. Variety. **pr.1.49**
Tea Towels. In cotton ..... **2 for 1.49**
Oven Mitts. Colourful prints ..... **ea. 1.49**

CAMERA SUPPLIES

Camera Case. Fits 110 pocket camera **ea.1.49**
Movie Reel Can. Holds approx. 200 ft. ..... **2 for 1.49**
Camera Case. Fits the clip-on pocket camera **ea.1.49**
Magi-cubes. 12 per pkg. ..... **pkg. 1.49**
Picture Frames. Complete with glass. 3½x-4½ or 3½x3½ ..... **2 for 1.49**
Photo Album ..... **ea. 1.49**
Album Page Inserts ..... **2 pkg. 1.49**
Agfa Slide Film. 126-20 film. Processing included ..... **ea. 2.49**

10/30 All-Season Oil
2 qts. 1.49

AUTO ACCESSORIES

Armoral. 4 oz. ..... **ea. 1.49**
Windshield Washer Antifreeze. gal. **ea.1.49**
Windshield De-Icer. ..... **ea. 1.49**
Radiator Stop-Leak. ..... **ea. 1.49**
Film Off. Windshield cleaner ..... **ea. 1.49**
Grease Cartridges. ..... **2 for 1.49**
Armoral Cleaner. 16 oz. ..... **ea. 2.49**
Master Wax. ..... **ea. 2.49**

SPORTS CENTRE

Scoreboard. For pool game ..... **ea. 1.49**
Oyster Knife. With guard ..... **2 for 1.49**
Fin Pak. ¼-lb. spool fishing line. 15-20-30-40-50 lb. test ..... **ea. 1.49**
Sport Socks. In wool/nylon blend .. **pr. 1.49**
Mooching Lures. Includes Norse-Silda, Stingsilda, Jensen Pirkens or Buzz Bombs **ea.1.49**
Polypuck. Cooper practice puck . **4 for 1.49**
Ping Pong Balls. Halex 2-star. 6 per pkg. **pkg.1.49**
Skate Laces. 96" long. ..... **2 for 1.49**

HOUSEWARES

Bakeware Assortment. Baker's Secret non-stick: choose pizza pan, cookie sheet, loaf pan **ea.1.49**
Glasses. 4 per pkg. Choose 6½, 9½ or 14-oz. **pkg.1.49**
Ceramic Plates. Flower or fruit design **ea.1.49**
Heat-Proof Mugs ..... **4 for 1.49**
Aluminum Ware Assortment. Choose from measuring cup set, molds or cookie cutters **ea.1.49**
Garbage Bags. Large outdoor size 26x36". Pkg. of 10 ..... **2 pkgs. 1.49**
2-Cup Teapot. Brown glaze ..... **ea. 1.49**
Ceramic Planter. ..... **ea. 1.49**
Wooden Rack. Ideal for mugs ..... **ea. 1.49**
Decorative Storage Jars. 16-26-36 oz. **ea. 1.49**
Ovenware Bake Dish. ..... **ea. 1.49**
Ceramic Lemon Squeezer. ..... **ea. 1.49**
Bissell Foam Rug Shampoo. ..... **ea. 1.49**
Onion Soup Dish. With lid ..... **ea. 1.49**
Stove/Counter Mat. 7" round or sq. ..... **2 for 1.49**
Over-the-Sink Rinser. Plastic ..... **ea. 1.49**
Angel Food Cake Pan. Removable bottom ..... **ea. 2.49**
Turkey or Roast Lifter. ..... **ea. 2.49**
Glasses. 4 per pkg. 9⅔ or 104/5 oz. **pkg. 2.49**
6-Cup Teapot. ..... **ea. 2.49**

LIGHTING

Bulbs. In 40-60-100 watt ..... **8 for 1.49**
Chandelier Bulbs. 40-60 W ..... **3 for 1.49**
Chandelier Bulbs. 40-W. Opaque . **3 for 1.49**

Bean Bag Plush Dog
1.49 ea.

TOYS and GAMES

Hi-Q Game ..... **ea. 1.49**
Paint by Numbers. Asst. scenes ... **ea. 1.49**
Velvet Paint by Numbers ..... **ea. 1.49**
Jigsaw Puzzles. Assortment ..... **ea. 1.49**
Snakes and Ladders Game ..... **ea. 1.49**
Lego Vehicle Set ..... **ea. 1.49**
Paper Dolls. Pre-boxed ..... **ea. 1.49**
Nurse or Doctor Kit ..... **ea. 1.49**
Magic Rocks. Watch them grow! .. **ea. 1.49**
Tonka Bulldozer ..... **ea. 1.49**
Tonka Sunbuggy ..... **ea. 1.49**
Activity Boxes. Various crafts ..... **ea. 1.49**
Hairstyling Set. Battery operated toy blowdryer **ea.1.49**
Original Slinky Toy ..... **ea. 1.49**
Instant Insanity Puzzle. For ages 8 and up. **ea.1.49**
Sew Magic Scissors. Battery operated. **ea.1.49**
Golden Books. Perfect bedtime stories ..... **4 for 1.49**
Tonka Funbuggy .....

GARDEN SHOP

Wicker Baskets. 3 per set. Lined ... **set 1.49**
Potting Soil. 20-lb. bag ..... **ea. 1.49**
Metal Planters. Antique finish ..... **ea. 1.49**
Houseplant Spikes. Pre-measured plant food ..... **2 for 1.49**
African Violet Plant Food ..... **ea. 1.49**
Hanging Pots. White only ..... **ea. 1.49**
Flea Tags for Dogs ..... **ea. 1.49**
Tree Tanglefoot Paste ..... **ea. 2.49**
Planters. In duck shapes ..... **ea. 2.49**

PAINT SUPPLIES

Masking Tape. ¾"x180 ft. ..... **2 for 1.49**
Wallpaper. In various patterns. 1 roll covers approx. 45 sq. ft. ..... **ea. 1.49**
Putty Knife.. 1¼" chisel type ..... **ea. 1.49**
Roller Set. 7½" set ..... **ea. 1.49**
Brush Assortment. Nylon or bristle. 30 mm **ea.1.49**
Spare Blades. For Olfa knife. 10 blades per pkg ..... **2 pkgs. 1.49**
Oil Base Stain. Barnboard Grey or Woodsmoke. **qt.1.49**

HARDWARE BUYS

Sawhorse Brackets. Steel construction **ea.1.49**
Eye Shields. Worn like glasses ..... **ea. 1.49**
Wood Chisel. ½-¾, 1" sizes. ..... **ea. 1.49**
C-Clamp. 2" Craftsman clamps .... **ea. 1.49**
Hammer. ..... **ea. 1.49**
Wood Screws. 1", 1½", 1¼", 2" .... **ea. 2.49**
Dimmer Switch. Single pole. ..... **ea. 3.49**

BUILDING SUPPLIES

Air Deflectors. 2 per pkg. ..... **pkg. 1.49**
Vinyl Moulding. Asst. styles ..... **ea. 1.49**
Soap Dish. In metal ..... **ea. 1.49**
Drip Tray. For sweating toilet. Plastic **ea.1.49**
Wall Hooks. 2 per pkg. Adhesive type ..... **2 for 1.49**
Furnace Filter. 1 size only. 14x25x1" ..... **3 for 1.49**
A.B.S. Plastic Fittings. 3 in. TY. 3x2Y **ea.1.49**
Wood Spindles. Make your own forniture **ea.1.49**
Wood Knobs. Match spindles .... **2 for 1.49**

United Way

Simpsons-Sears Ltd.

3190 Shelbourne Street. Lots of Free Parking. No Tickets, No Time Limit.

Carter smiling less now

By HELEN THOMAS

WASHINGTON (UPI) — President Carter is not unduly disturbed by the big drop in his performance ratings in the polls, according to a high ranking White House aide.

"What counts to him is how it comes out," the aide said.

Whether the downward popularity trend will continue remains to be seen, but Carter sems to have aged after nine months as president and he smiles less.

He does not carry the polls around in his pocket as Lyndon Johnson did, but he knows what's been happening.

The general view is that Carter is philosophical about his popularity losses, and attributes them to tackling controversial, long-neglected problems.

"In the short run it hurts," said an aide. "But if it works in the long run, he will be a statesman."

Carter's biggest headache issues are the Panama Canal, which arouses the strongest grass roots opposition; his energy program which has been ripped apart by the Senate; and Middle East policy, which has irritated pro-Israeli Americans.

The sagging economy — usually the most significant bellwether of all — has not bounced back as he predicted. Unemployment and inflation are still high.

White House aides, however, maintain the painful Bert Lance affair, which led to the budget director's resignation, did not hurt Carter in the polls. They say the public has been generally sympathetic.

"We've seen some numbers that indicate the public thinks the president and Lance came out smelling like a rose," one aide said.

But there is no question that the headline-making Lance affair diverted Carter's attention from business, such as the energy program, that needed his attention. It cost him precious time when he could have been battling for that program in the Senate.

At one time or another in his short tenure, the president has angered some powerful special interest groups in his own fold of supporters.

FORMAL WEAR 77
Over 64 styles to choose from
Tom Price
FORMAL WEAR RENTALS
Upstairs—The Clothes Hanger
714 VIEW 384-4721
Price & Smith Ltd.
10-15

A Terrific Beginning!
TO A LIFETIME OF COMFORT and HAPPINESS

The European Eiderdown Shops
1728 Douglas St.
Victoria, B.C. 384-0133
4781 Kingsway St.
Burnaby, B.C. 437-9333
662 Seymour St.
Vancouver, B.C. 669-6833
4-2 "THE CONTINENTAL QUILT AND DOWN PILLOW SPECIALISTS"

Edward H. Goodridge, B.Sc., O.D.
OPTOMETRIST
316 Mezzanine Floor
Mayfair Shopping Centre
3147 Douglas Street
Telephone 383-2513
8-13

LONG DISTANCE

NELS UNICUME
DOWELL'S MOVING & STORAGE
630 Esquimalt Road
Modern Palletized Storage
Overseas Shipping Specialists
10-15

Western FOOD
OPEN 9-9 WEEKDAYS
OPEN 9-6 SUNDAYS
772 Goldstream Ave., Langford
AT WESTBROOK SHOPPING CENTRE
Prices Effective Oct. 16, 17, 18 — We Reserve the Right to Limit Quantities

Grade A PRIME RIB ROAST "King of the Roast" 1.49 lb.
GRADE A BAR-B-CUE RIBS OR SHORT RIBS .. 79¢ lb.
Extra Quality Lean GROUND BEEF ..... 89¢ lb.
FRESH MEATY Small No. 1 SPARERIBS ..... 1.19 lb.
FLETCHERS SLICED BACON ..... 5-lb. box 3.95 Works out to 79¢ per lb.
Grade A1 GRAIN FED SIDES OF BEEF 98¢ lb.
or A2 HIND QUARTERS 1.25 lb.
Stock up your freezer before beef prices skyrocket
No. 1 GREEN CABBAGE 9¢ lb.
No. 1 FRESH BROCCOLI 3 lbs. 99¢
No. 1 COOKING ONIONS 3 lbs. 25¢
WESTERN FAMILY MARGARINE 3 lbs. 1.29
KRAFT FRENCH SALAD DRESSING 16-oz. btl. 85¢
REGAL STRAWBERRY and APPLE JAM ..... 24-oz. tin 99¢
SUNGOLD ORANGE FLAVOR CRYSTALS 13-oz. box 79¢
DOWNEY FABRIC SOFTENER ..... 66 oz. 1.69
FOUR STAR WHOLE OR STEWED TOMATOES ..... 3 14-oz. tins 98¢
PINK GRAPEFRUIT 9 for 1.00
SNO-FLAKE SHORTENING ..... 2½ lb. tub 1.59

SST is ready to go any time to New York

Colonist-Newsday Service

TOULOUSE, France — Gleaming white in the sunshine of southern France, the plane that bears the proud title of Concorde One stands on a runway ready to fly to New York at two or three days' notice in a demonstration of victory over anti-Concorde forces in the United States.

If it does fly in, it will carry with it the strong feelings of French aircraft workers and residents of Toulouse, who feel affronted that the plane has been kept out so long.

Aerospatiale, the French manufacturers of Concorde, say they can send it to New York within a very short time if the U.S. Supreme Court gives the go-ahead this week.

The plane's equipment has been tested and retested, All last week, Aerospatiale's chief test pilot, Jean Franchi, has been flying it off the Aerospatiale runway and practicing the high, low-level turns designed to take it into New York with a minimum of noise.

Concorde One is the showpiece of the Concorde fleet. It belongs to no airline. It carries the Union Jack on one side of its tail and the French tricolor on the other. It took French President Valery Giscard d'Estaing on his official visit to Washington in May, 1976.

On its first New York flight, it would carry technicians of the British Aircraft Corp., British co-makers of the plane, and probably of the British and French airlines that would operate the New York route.

The noise sensors on the ground and other equipment at Kennedy Airport may not be ready immediately for a full proving flight. But the feeling here is that Aerospatiale wants to fly the plane in as soon as possible just to show that it can do it.

Controversy on Kennedy: No comment

BOSTON (UPI) — Senator Edward Kennedy said Saturday a controversy over a novel about an attempt on his own life was "not worthy of comment."

The publication by Viking Press in New York of Shall We Tell The President?, British writer Jeffrey Archer's fictionalized account on an attempt on Kennedy's life after he became president in 1981, Thursday led Mrs. Jacqueline Onassis to quit her job as a consulting editor at Viking.

When asked about the publication of the book and his former sister-in-law's resignation, Kennedy said: "I have no comment on that. It's not worthy of comment."

King Fisherman

14-year-old leads in press category

Leader in the coho category of the King Fisherman contest-within-a-contest for Victoria Press employees and their immediate families is 14-year-old Mike Turnbull, son of Pat Turnbull of the circulation department. His 16.8-pounder was caught in Whirl Bay on a Buzz Bomb.

COHO
Sooke Harbour Marina

Andrew Beck; 8.0, 7.8, Donaldson Island, Buzz Bomb.
Ed Ellis; 14.8, 11.12, 8.12, 9.4, Sooke, Buzz Bomb.
Art Bailey; 7.8, 10.8, 7.0, 12.8, Secretary Island, Buzz Bomb.
Albert Brohman; 8.0, 12.12, 9.8, 7.8, Secretary Island, minnow.
Betty Brohman; 5.8, 12.12, 9.8, Secretary Island, minnow.
C. Douglas; 9.0, Secretary Island, Strip Teaser.
E. Nyberg; 8.5, 7.5, Secretary Island, minnow.
M. Rudigar; 12.5, 9.5, Secretary Island.
Pete Penner; 6.4, 6.0, Sooke Bluffs, Strip Teaser, hootchie.
J. Frederich; 11.8, 7.4, 6.8, Secretary Island, Strip Teaser.
H. Atkey; 9.4, Secretary Island, Flashtail.
James Kozak; 11.4, 8.12, Secretary Island, minnow.
James Chow; 9.8, 8.8, Sooke, minnow.
Betty Brohman; 9.8, 9.0, 11.12, Secretary Island, Strip Teaser.
T. Copeland; 14.2, 8.0, 9.12, 8.0, Otter Point, Strip Teaser, minnow.
Phil Martin; 13.8, Sooke, Strip Teaser.
Albert Brohman; 8.12, 10.8, 9.12, Secretary Island, minnow.
Alec Merriman; 5.3, Possession Point, Pirken.
Ed Moses, Calgary; 13.8, 7.4, 9.4, Secretary Island, Strip Teaser.
D. Patterson; 5.2, Secretary Island, minnow.
W. Jaffray; 7.9, Sooke, Strip Teaser.
Bob Kane, Calgary; 9.4, 8.3, Secretary Island, minnow.
Danny Sanders, Henderson, Neveda; 12.0, Secretary Island, Strip Teaser.
G. Dunnett; 10.8, 9.4, Secretary Island, minnow.
J. Sears; 5.8, Secretary Island, minnow.
A. Matthews; 14.0, Sooke Bay, Buzz Bomb.
Don Patterson; 8.0, Secretary Island, minnow.
Harvey Jackson, Calgary, Alberta; 8.12, Secretary Island, Strip Teaser.
Tom Hitchen; 7.8, 9.8, Secretary Island, hootchie.
P. Hitchen; 12.4, Secretary Island, Strip Teaser.
A. Calvert; 6.6, Secretary Island Strip Teaser.
K. Sears; 6.12, Secretary Island, Strip Teaser.
O. Haastrup; 8.0, 6.4, Secretary Island, Stingsilda.

Sears
Simpsons-Sears Ltd.
Portrait Studio
1¢ PER POUND
Penny-a-Pound
FIVE x SEVEN COLOUR PORTRAIT
FOR JUST 1c
FOR EACH LB. OF YOUR CHILDS WEIGHT
(MAXIMUM CHARGE 99¢)
CHOOSE YOUR FAVOURITE
Spring, fall or nursery backgrounds will enhance all your portraits and of course, our traditional setting is also available.
— Selection of poses from finished portraits
— Limit of one special per subject — 2 per family every 3 months
— Additional persons in portraits 99¢ each
— Children, adults and families welcome
offer ends Sat., Oct. 22
Have portraits taken now for Christmas gift-giving!
Sears
Simpsons-Sears Ltd.
Sears Portrait Studio
3190 Shelbourne
Mon. Tues. & Sat.: 9:30-5:30
Wed. Thurs. & Fri.: 9:30-8:00
portraits/passports/frames

Engagements, Weddings and Anniversaries

Engagements

White — Hogan

Frank and Noreen White, 1921 Casa Marcia Crescent, are happy to announce the engagement of their only daughter, Patti-Gay, to Mr. Norman Wayne Hogan, elder son of Roy and Lorraine Hogan, 635 Roseridge Place.

The wedding will take place on Saturday, November 5, 1977, at 5 p.m. in St. Matthias Anglican Church, Reverend W. E. Greenhalgh officiating.

♥ ♥ ♥

Clague — Futcher

Mrs. Herbert Clague, Victoria, is pleased to announce the forthcoming marriage of her daughter, Elizabeth Rose, to Mr. Ronald Futcher, son of Mr. and Mrs. R. W. Futcher, Victoria.

The wedding will take place Saturday, October 29, 1977, in St. Mary's Church, Archdeacon H. Jones officiating.

♥ ♥ ♥

Clegg — Davies

Mr. and Mrs. T. Alan Clegg, Victoria, B.C., are pleased to announce the engagement of their daughter, Joan Arlene, to Mr. Richard Hugh Davies, son of Mr. Mervan Davies, Victoria.

The wedding will take place on Saturday, November 5th, 1977, at 2 o'clock, in Saint Michael and All Angels Church, Victoria, Rev. W. Hill officiating.

♥ ♥ ♥

Pollock — Gauthier

Mr. and Mrs. James Pollock, 2540 Shelbourne St., Victoria, B.C., are pleased to announce the engagement of their youngest daughter, June Winnifred, to Pte. Richard Vincent Gauthier, son of Mrs. Steve Ziegler of Edmonton, Alta., and Mr. Marcel Gauthier of Bury, Quebec.

The wedding is planned for June 24, 1978.

♥ ♥ ♥

Deall — Lemmen

Mr. and Mrs. Raymond A. Deall of Victoria, B.C., wish to announce the engagement of their eldest daughter, Janice Elaine, to Mr. Steven S. Lemmen son of Mrs. T. Lemmen and Mr. K. Lemmen, both of Victoria, B.C.

The wedding will take place Friday, November 18, 1977, at 7 p.m. in Metropolitan United Church Chapel with Rev. A. E. King officiating.

♥ ♥ ♥

Schrader — Chesson

Mrs. Violet Schrader of Victoria, B.C., takes pleasure in announcing the approaching marriage of her youngest daughter, Nancy Violet, to Lawrence M. Chesson.

The marriage will take place on November 5th, 1977, at 5 p.m. in the Spencer Memorial United Church, Victoria, Dr. A. E. King officiating

♥ ♥ ♥

Weddings

Dabrowski — Boak

One of the loveliest summer weddings took place at 2 p.m. August 20, 1977, in St. Mary's Anglican Church, when Rev. R. O. Wilkes united in marriage Erica Anne, youngest daughter of Mrs. Eric G. Boak, and the late Cdr. Boak, and Richard Stanley Dabrowski, only son of Mr. Jan Dabrowski and the late Mrs. Wanda Dabrowski. Peach gladioli and white spider mums decorated the church for the double-ring ceremony.

The radiant bride, given in marriage by her brother, Rick Boak, was lovely in her floor length gown of fine matte jersey, fashioned on simple but elegant lines. Sculptured lace trim, bordered the picture neckline and cuffs of the slim sleeves, and encircled the waistline of the fitted bodice. The graceful skirt swept to a full train, and her pretty headpiece held a scalloped chapel veil of silk illusion tulle. She carried an all white bouquet of roses, stephanotis and baby's breath. Her jewellery accent was diamond earrings, gift of the groom, and for her traditional "something old", she chose a gold bracelet belonging to the groom's mother. Mrs. Sandra Boorman, sister of the bride, was matron of Honour, brides matrons and maids were Dianne Boak, sister of the bride, Cheryl Boak, sister-in-law of the bride, Patti Robertson and Laura Stretch. All were gowned alike in long peach silk knit, with floral trimmed picture hats to match, and carried miniature bouquets in peach and white. Ringbearer Michael Boorman, nephew of the bride, wore a 3 piece suit of dark brown, similar to those of the groom's attendants. Malcolm King was best man, and ushering guests were Wayne Randall, Ben Wong, Earl Emberton and Don Dony.

Reception followed at Oak Bay Marina. Mr. Leo Shields, godfather of the bride, proposed a toast to her happiness, followed by telegrams. The traditional 3-tiered wedding cake was cut with naval sword belonging to the bride's father. Looking after the bride's book was Douglas McMicking, family friend. For her honeymoon trip by car to San Francisco and southern California, the new Mrs. Dabrowski chose a pale blue dress of heavy crepe with white accessories, complemented by a corsage of white carnations and yellow roses.

♥ ♥ ♥

McLeod — Guy

St. Aidan's United Church was the scene of a beautiful summer wedding, where relatives and friends witnessed Deborah Lynn, eldest daughter of Mr. and Mrs. W. O. Guy, and Craig McLeod, only son of Mr. and Mrs. F. A. McLeod, exchange wedding vows at a double-ring ceremony on August 20, 1977, at 5 p.m., officiated by Rev. Clare Holmes.

Entering the church on the arm of her father, the bride looked radiant in a floor-length gown of polyester organza with a sculptured neckline, camelot sleeves and a full chapel train. Her fingertip veil of illusion net was held in place with a small headpiece of pearls. She carried a bouquet of orange roses, yellow daisies, stephanotis, and baby's breath, made from silk which was everlasting. She wore a single drop pearl necklace, a gift from the groom and a sixpence in her shoe which was brought from Scotland by the bride's aunt. For something old, she wore the blue garter which her mother wore at her own wedding. The bride was attended by her sister Miss Donna Guy, as Maid of Honour, in a yellow printed dress of polyester, featuring pinafore sleeves and ruffled flounce on the skirt. The bridesmaids were Mrs. Judith Dupius, cousin of the bride, Miss Karen McLeod, sister of the groom and Miss Diane Guy, sister of the bride. They wore peach gowns identically styled to Donna's. They carried matching stems of gladiola and baby's breath. The groom was dressed in a chocolate brown tuxedo, set off with a yellow shirt. Mr. Leonard Dupius attended as best man, ushers were Raymond Grossmith, Henry Musial and John Guy, brother of the bride, in suits of beige trimmed in chocolate brown.

The reception was held at the Princess Room in the Princess Mary Restaurant, where Mr. Hugh Lockhart acted as Master of Ceremonies and Mr. Noel Williams, uncle of the bride, proposed the toast. After a buffet dinner and evening of dancing the bride and groom changed into summer outfits and left for a honeymoon in Lake Tahoe.

Out-of-town guests were: the bride's grandmothers, Grandma Guy from Ottawa, Ont., Grandma Clyne from Boissevain, Man.; Mr. and Mrs. F. Wirt from Michigan, U.S.A., Mr. and Mrs. L. Brown from Hamiota, Man., Mr. and Mrs. M. Salle and daughters from Kamloops, B.C., Mr. and Mrs. A. Shaw from Kelowna, B.C., Mrs. B. Harris from Seattle, Wash., Mrs. Joanne Espinel, Mrs. Jessie Smith and Mr. and Mrs. S. McCracken of Vancouver.

Craig and Debbie are now residing in Victoria.

♥ ♥ ♥

Finnigan — La Fortune

On August 6, 1977, a beautiful double-ring wedding ceremony was solemnized by Mr. G. Doubroff and Mr. R. Hawes at 1:30 p.m. in West View Chapel, Victoria. Deborah Lynn, second daughter of Mr. and Mrs. Philip A. LaFortune, Victoria, became the bride of Mr. Douglas Robert Finnigan, oldest son of Mr. and Mrs. Robert J. Finnigan, Nanaimo.

Given in marriage by her father, Lynn was a captivating bride in her medieval style gown of silk chiffon featuring Quipure lace on the round neckline, and fitted bodice encircling the waist and the long flowing sleeves. A softly falling full skirt was swept back entrain. A capulet of lace held the cathedral length veil of illusion tulle edged in a deep band of Chantilly lace. She carried a small bouquet of yellow roses, daisies and white freesia. The bride was attended by her sister Anne Miller, matron of honour, bridesmaids Gail LaFortune and Benita Chila. They wore identical floral gowns, wreaths of daisies in their hair, and carried daisy bouquets. The matron of honour wore peach, and the bridesmaids in yellow. The groom, his best man and brother Rod Finnigan, ushers Terry Finnigan and Jim Stobbe were all attired in matching pale yellow tuxedos and white rose boutonnieres. Mother of the bride wore a blue print silk jersey gown with matching sheer cape, large white orchid corsage and navy blue accessories. The groom's mother chose a floral gown of mauve with matching mauve orchid and hat.

The reception followed at Oak Bay Beach Hotel where Mr. R. Burns acted as Master of Ceremonies and the bride's uncle Mr. J. Barber-Starkey proposed the toast. Out of town guests came from Kamloops and Ontario.

On returning from their honeymoon, the couple now resides at Shawnigan Lake.

♥ ♥ ♥

Shea — Maxwell

Rev. Bob Faris and Rev. Hugh Hunter officiated at the wedding of Laurie Alexandra, eldest daughter of Mr. and Mrs. Stewart Maxwell, to Patrick Thomas Shea, son of Mrs. Jocelyn Shea and the late Mr. John Shea, Saturday, Sept. 10, 1977, in First United Church. Jan and Bill Laurie sang during the ceremony.

Given in marriage by her parents, the bride's gown was of white satin with lace bodice, and floor length veil of matching lace. Her bouquet was yellow roses and white stephanotis. The bridesmatron, Eileen Arnold, and bridesmaids Lorraine Buchanan and Leanne Maxwell, were dressed in light green satin, and carried yellow carnations with baby's breath. The groom, best man Chris Kissinger, and ushers Paul Bains and Jamie Maxwell, wore dark brown tuxedos.

The reception was held at Uplands Golf Club. Horace Snyder was M.C., and the bride's uncle Ken Beck, proposed the toast. Dinner was followed by dancing. For their honeymoon, Laurie and Patrick travelled by ferry to Alaska and home through beautiful Northern B.C.

♥ ♥ ♥

Anniversary

Rainey 50th

The family of Mr. and Mrs. Jack Rainey, Suite 407-1144 Rockland Ave., are holding an Open House Tea on October 22nd, 2 to 5:30 p.m. in honour of their 50th Anniversary. This will be held at 3016 Henderson Road, Victoria, B.C. They extend a warm welcome to all their friends and relatives. No gifts, please.

Eileen and Jack were married October 19, 1927, in Victoria, by Rev. Campbell. They have one son, John, and two daughters, Doris and Margaret, all residing in Victoria, 13 grandchildren, and a great granddaughter.

♥ ♥ ♥

Rates for publication of Wedding, Engagements and Anniversary notices with or without pictures, available on request from the Advertising Department. (Special forms to assist you in writing copy also available). Copy for weekend editions should be in the Victoria Press office no later than 5 p.m. the Wednesday prior to publication date.

BUSINESS OFFICE OPEN
8:30 a.m. to 5:30 p.m. Monday to Friday
(Closed Saturday and Sunday)

386-2121
Monday through Friday 8 a.m. to 6 p.m.
Saturday 8 a.m. to 5:30 p.m.

CLASSIFIED ADVERTISING

Vancouver Island's Largest Shopping Centre in Print

386-2121
Monday through Friday 8 a.m. to 6 p.m.
Saturday 8 a.m. to 5:30 p.m.

CLASSIFIED ADVERTISING RATES

All rates quoted are for insertion in both the Daily Colonist and Victoria Times.
Single Paper rates available on request.

REGULAR CLASSIFIED LOCAL RATE PRIVATE PARTY ONLY
10 word minimum
1 or 2 days
13c per word per day
3 to 5 consecutive days
11c per word per day
6 consecutive days or more
9c per word per day

All real estate, mobile home, rental and business advertising is considered to be commercial advertising and will be charged for accordingly.

REGULAR CLASSIFIED LOCAL RATE COMMERCIAL ADVERTISING
10 word minimum
1 or 2 days
16.5c per word per day
3 to 5 consecutive days
13.5c per word per day
6 or more consecutive days
11.5c per word per day

SEMI-DISPLAY LOCAL RATES
Any advertisement which varies from 6 pt. regular classified style shall be considered semi-display
14 agate lines per column inch
1 or 2 days
60c per agate line per day
3 to 5 consecutive days
54c per agate line per day
6 or more consecutive days
48c per agate line per day

NATIONAL AND OUT OF PROVINCE RATE
Regular Classified 17c per word
Semi-Display 65c per agate line
14 agate lines per column inch

BIRTH NOTICES
Up to 30 words $3.50
Each additional word 13c

DEATH NOTICES, MEMORIAL NOTICES AND CARDS OF THANKS
$1.50 per count line per day
3 consecutive days
45c per count line per day

PRIVATE BOX NUMBERS
$3.00 except Help Wanted Advertisement, $4.75 which includes a Position Filled Advertisement.

Contract rates for local businesses available on request.

CLASSIFIED ADVERTISING COPY DEADLINES

REGULAR CLASSIFIED advertising may be placed in The Daily Colonist up to 5 p.m. the day prior to publication and in the Victoria Times up to 6:00 p.m. the day prior to publication.

SEMI-DISPLAY advertising may be placed in The Daily Colonist up to 12 noon the day prior to publication and in the Victoria Times up to 4 p.m. the day prior to publication.

CLASSIFIED SERVICE FOR DUNCAN COWICHAN VALLEY AND CHEMAINUS

Classified Ads phoned in to our Duncan office before 3:30 p.m. will appear in the following day's papers.

746-6181

TERMS OF PUBLICATION

The Victoria Press Ltd. shall not be liable for non-insertion of any advertisement beyond the amount paid for such advertisement.

In the event of an error occuring the liability of Victoria Press Ltd. shall not exceed the charge for the space actually occupied by the item in question.

All claims on error in publication shall be made within 12 hours thereafter and if not made shall not be considered. No claim will be allowed for more than one incorrect insertion nor for errors not affecting the value of advertisement.

All estimates of cost are approximate. Advertisers will be charged with space actually used.

All advertising copy will be subject to the approval of the Victoria Press Ltd., who reserve the right in its sole discretion to classify, reject or insert copy furnished.

All advertisements must comply with the British Columbia Human Rights Act. This act states no advertisement may state or imply a preference, limitation or specification on the basis of an applicant's race, religion, colour, marital status, ancestry, place or origin, age; or sex (unless the matter relates to the maintenance of public decency AND prior approval has been obtained through the Human Rights Branch).

While every endeavor will be made to forward replies to box numbers to the advertiser as soon as possible, we accept no liability in respect of loss or damage alleged to arise through either failure or delay in forwarding such replies, however caused, whether by negligence or otherwise.

NOTICE OF COPYRIGHT

Full complete and sole copyright in any advertisement produced by Victoria Press Ltd. is vested in and belongs to, Victoria Press Ltd.; provided, however, that copyright IN THAT PART AND THAT PART ONLY of any such advertisement consisting of illustrations, borders, signatures or similar components which is, or are, supplied to Victoria Press Ltd. by the advertiser in the form of reproduction proofs, veloxs, engravings, etc., and incorporated in said advertisement shall remain in and belong to the advertiser.

BUSINESS OFFICE HOURS

Monday to Friday
8:30 a.m. to 5 p.m.

Mailing Address:
Victoria Press Ltd.
P.O. Box 300
Victoria, B.C.
V8W 2N4

PHONE DIRECT
386-2121
TO PLACE YOUR CLASSIFIED ADVERTISEMENT

CLASSIFICATION INDEX

VITAL STATISTICS
1 Births
8 Cards of Thanks

THE FOLLOWING SEVEN CLASSIFICATIONS ON THE LAST PAGE OF CLASSIFIED
305 Deaths and Funerals
308-A Cards of Thanks
309 In Memoriams
310 Funeral Directors
311 Monumentals
312 Florists
313 Miscellaneous

NOTICES
14 Announcements
15 Coming Events and Meetings
16 Catering, Banquets and Reception Rooms
17 Restaurants
18 Places to Visit
20 Lost and Found

EMPLOYMENT
21 Help Wanted — General
22 Office Help
23 Skilled Trades
24 Sales Persons and Agents
25 Teachers
26 Part Time—Temporary Help
28 Employment Service
30 Situations Wanted

BUSINESS SERVICES AND DIRECTORY
36 Business Services and Directory

PERSONAL SERVICES
38 Travel
33 Bands, Musicians and Orchestras
34 Pre-Recorded Music
40 Business Personals
43 Dancing
42 Education
71 Music Teachers
39 Personals
32 Trade Schools

MERCHANDISING
83 Aircraft
117 Antiques and Arts
78 Bicycles
80 Boats and Marine
65 Building Supplies
93 Cameras, Supplies and Photo Finishing
127 Chicks, Poultry, Hatching Eggs, Supplies
135 Farm Implements
60 Fuel
97 Furniture
120 Garden Supplies
99 Groceries, Meats and Produce
130 Heavy Equipment and Machinery
128 Livestock, Supplies and Events
100 Miscellaneous for Sale
103 Miscellaneous Wanted
109 Miscellaneous to Rent
77 Motorcycles
70 Musical Instruments
125 Pets and Supplies
96 Ranges, Stoves and Furnaces
92 Sporting Goods
115 Swaps
63 Timber
98 TV, Stereo, Radio Sales and Service
112 Wanted to Rent, Miscellaneous
116 Coins and Stamps

AUTOMOTIVE
155 Automobile Financing and Insurance
164 Auto Body and Painting
162 Auto Repairs, Service and Towing
168 Campers, Trailers and Motor Homes
166 Cars and Trucks Wanted
150 Cars for Sale
151 Sports, Import Cars
148 Lease Vehicles
169 Mobile Homes and Parks
149 New Car Directory
160 Parts, Accessories
158 Tires
154 Trucks, Buses and Vans
156 U-Drive and Auto Washing

ACCOMMODATION
185 Convalescent and Rest Homes
175 Hotels
178 Summer Homes, Cottages and Resorts
181 Tourist Accommodation

RENTAL
201 Apartments to Rent, Furnished
200 Apartments to Rent, Unfurnished
202 Furniture to Rent
203 Apartments Wanted
206 Duplexes to Rent
207 Duplexes Wanted to Rent
215 Halls, Warehouses, Stores and Offices to Rent
197 Housekeeping Rooms to Rent
199 Housekeeping Rooms Wanted
211 Houses to Rent, Furnished
210 Houses to Rent, Unfurnished
212 Houses Wanted to Rent
190 Room and Board
191 Room and Board Wanted
193 Rooms to Rent
194 Rooms Wanted
204 Shared Accommodations

FINANCIAL
155 Automobile Financing and Insurance
233 Mortgage Loans and Insurance
234 Mortgages for Sale
230 Personal Loans and Insurance
235 Wanter to Borrow

REAL ESTATE
280 Acreage for Sale and Wanted
240 Business Opportunities
241 Business Opportunities Wanted
247 Commercial or Industrial Properties
258 Condominiums and Townhouses
253 Country Homes and Properties
270 Exchange Real Estate
290 Farms for Sale and Wanted
263 Garages for Sale, Rent, Wanted
293 Gulf Island Properties
250 Houses for Sale
265 Houses Wanted to Buy
295 Listings Cancelled
268 Listings Wanted
271 Lots for Sale
294 Mainland and Out-of-Province Properties
273 Property for Sale
274 Property Wanted
244 Revenue Property
245 Revenue Properties Wanted
285 Up-Island Properties
256 Waterfront Properties
300 Churches

SUBSCRIPTION RATES

Wherever carrier service is maintained, $4.00 per month.

By mail — Vancouver Island and Gulf Islands, $5.00 per month, $14.50 per 3 months, $28.00 per 6 months, $55.00 per year. Rest of Canada, $6.00 per month, $17.50 per 3 months, $34.00 per 6 months, $66.00 per year.

Outside Canada, $16.00 per month, $192.00 per year.

BY MAIL
Saturday Times Only
Sunday Colonist Only
Canada, 50 cents per copy, $25.00 per year.
Outside Canada, 75 cents per copy, $37.50 per year.

CIRCULATION REPRESENTATIVES
Duncan, Chemainus— Mr. HILTON HOLT 746-6181
Nanaimo 753-2766
Lake Cowichan 749-3156

United States Representatives
LANDON ASSOCIATES INC.
New York, Chicago, Southfield, Atlanta, Boston, San Francisco, Los Angeles, Philadelphia, Rochester, Cleveland, Charlotte, Cincinnati, Syracuse, Hamburg, Williamstown, Clinton, Memphis, Levittown, Raleigh.

PAGE REPRODUCTIONS OR MICROFILM COPIES OF COMPLETE PAPERS AVAILABLE FOR ALL PAPERS PUBLISHED
PHONE 382-7211, LOCAL 276

1 BIRTHS

ROSE — John and Ruth are happy to announce the arrival of their first child, Alisa Diane, 7 lbs. 8½ oz., on October 5th, 1977 at the Royal Jubilee Hospital. A granddaughter for Mr. and Mr. Leonard Mall and Mr. and Mrs. Clarence Rose. Many thanks to Dr. J. H. Morrison and fantastic hospital staff.

DEATH and FUNERAL ANNOUNCEMENTS DIRECTLY FOLLOWING CLASSIFIED

14 ANNOUNCEMENTS

FACILITIES?
WE HAVE THEM
3 FLOORS OF ACCOMMODATION
For groups of 25-225 people
—SPORT Dances
—WEDDING Receptions
—UNION and COMPANY MEETINGS and FUNCTIONS
—LOUNGE FACILITIES
Available day or night
—Moderate rates—
CALL TODAY 386-0723
QUADRA RECREATION CENTRE
1600 QUADRA AT PANDORA

THANK YOU FOLKS
As new Owners of the Chinook we are doing our best to make it your home away from home. We feel sparkling rooms, the best rates in town, plus a sincere desire to help a very important part. To those we've been priveleged to serve a warm Thank You. To those we haven't met try us we would like to become friends. The Chinook Motel, 1414 East First, Port Angeles, Washington. 452-2336.

15 COMING EVENTS and MEETINGS

ATHLETIC BINGO
Wednesday
Quadra Rec Centre
QUADRA AT PANDORA
Early Bird 7 P.M.
Regular Games
7:30 P.M.
PAYING
$30 or More
GAMES OF
$40 - $50
$60 - $100
20th GAME
$300
Win 1 Year Free Bingo

ESQUIMALT LEGION BINGO
622 Admirals Rd.
SUNDAY
Early Bird 1 p.m.
5 cards — $1
Regular Games 1:30
6 cards — $2
Extra Games
5 cards — $1
No Games Less Than $25
FREE BUS TO TOWN

DOLPHIN FOOTBALL BINGO
Esquimalt Legion
622 Admirals Rd.
Every Sunday evening
6 Cards $2
Early Bird Games
6:30 P.M.
Regular Games 7 p.m.
5 Extra Games
5 Cards for $1.00
Good Neighbour Games
Free Bus to Town
Proceeds in Aid of Minor Football

NON-STATUS INDIANS BINGO
Every Monday
ESQUIMALT LEGION
ADMIRALS ROAD
Early Bird 6:45 p.m.
20 Main Games
5 Extra Games
Free Bus into Town
After Extra Game
EVERYONE WELCOME!

STOP FURTHER POLLUTION NOW
To all concerned citizens of B.C. The legal appeal to stop the Raw Sewage Outfall off Esquimalt Lagoon, is set for November 2, 1977. Anyone wanting to attend to give their views and objections, call 478-6293. Anyone not able to attend and wanting to support our appeal through contributions, please send contributions (badly needed) to 3504 Happy Valley Rd., Victoria. Sincerely, Frank Heinrich, President, Concerned Citizens of B.C.

FLEA MARKET
SANSCHA HALL, SIDNEY
Pat Bay Hwy. and Beacon Ave.
Thousands of useful items and treasures old and modern. Interest for all. Refreshments bar.
Sunday, Oct. 16, 9:30 a.m. to 4:00 p.m.
ADMISSION 25c
RESERVATIONS — 656-3082

VIC WEST SOCCER BINGO
Every Monday
Early Bird Game 6:45
Regular Games 7:15
Old Age Pensioners Hall
Government Street

MEMBERS OF THE VICTORIA Branch of the Rudyard Kipling Society will meet at the Oak Bay Beach Hotel for lunch on Monday, October 24, at 12:30 p.m. Cost $6.50 per person. Anyone interested in attending this luncheon please contact the Secretary at 383-2482 or 656-3229.

COMING: GOD'S MIRACLE REvival, Independent, Non-denominational speaker, special musical guest, the Holden's, Saturday, October 22nd, Sanscha Hall, Sidney, at 7:30 p.m.

BOOK SALE AT THE EMILY Carr Art Center, 207 Government St. Croft-Simcoe, Sat., Oct. 22, 10 a.m.-4 p.m. Proceeds to assist the center

RUMMAGE SALE, FRIDAY, October 21st, 10 a.m., Norway House, 1110 Hillside. Chapter AI—PEO. Proceeds to Educational Fund.

F. A. LEGION BINGO
761 STATION RD., LANGFORD
Relying Lucky 7 and $75 and $150 Blackouts. Monday nights, 7:00.

15 COMING EVENTS and MEETINGS

Gorge Soccer Bingo
EVERY MONDAY
ST. JOSEPH'S HALL
745 W. BURNSIDE, 479-7413
FIVE EARY BIRD
GAMES 7 P.M.
TONIGHT 21 GAMES
Good Neighbors Games and Bonus Games
NO GAME UNDER $20
Plus Min. Jackpot $100
5 Extra Games
"This Is Win the Watch Nite"

BINGO
OAK BAY MINOR SPORTS
Every Monday
Early Bird games 7 p.m.
$25 a game or more
20 regular games, 7:30 p.m.
Regular games, 6 cards $2.00
5 Extra Games
$25 a game or more
Extra games, 5 cards $1
SENIOR CITIZENS HALL
1442 MONTEREY

16 CATERING, BANQUETS and RECEPTION ROOMS

BEAUTIFUL
That's the word for our banquet room AND our service. Club meetings, office gatherings, wedding receptions, retirement parties or parties of any type. You'll enjoy our decor, food and service. Book now. Call friendly Flo for more information.
384-7151
JAMES BAY INN
270 Government

GEORGE'S BAVARIAN BANQUET FACILITIES
1021 Pandora 383-7121
INTERNATIONAL CUISINE
3 DINING ROOMS AVAILABLE
SMALL OR LARGE PARTIES
UP TO 150 SEATING CAPACITY
ENTERTAINMENT
AVAILABLE ON REQUEST

EXPECTING COMPANY?
Free yourself from the kitchen. I will prepare and serve fine meals for a party of twenty or less in your own home. Please reserve at least five days ahead. Reserve Now for the Holiday season. Phone 382-4410.

BLACK PRINCE CATERING (1976) Ltd. 655 Douglas St. 388-4488. For all your catering needs in our roof-top Queens Reception Room or on your premises.

20 LOST and FOUND

BASSET HOUND
BROWN AND WHITE MALE, LOST NEAR GONZALES BEACH. BARON'S ANXIOUS OWNER WILL PAY REWARD FOR HIS RETURN. 598-4420.

LOST GOLD CALIFORNIA DEpartment of Justice badge (FIELD SUPERVISOR) in Victoria on or about September 7, 1977. Reward, $50.00. Victoria Press Box 317.

WILL THE PERSON WHO phoned last week regarding a camera in brown case, left in a taxi, please phone 382-5561. Reward.

REWARD FOR RETURN OF girl's 10-speed gold Jaguar bike. Lost from corner store at Foul Bay and Neil. 598-6885.

LOST: BEIGE MALE KITTEN, 9 months, white flea collar, vicinity of McKenzie and Shelbourne. 477-8992.

LOST AT CRYSTAL POOL SUNday, Oct. 9, gold and garnet (dark red) ring. Reward. 477-7425.

LOST: LADIES GOLD BIRKS Rideau watch in Market Square Saturday. Reward. 598-3409.

GOLD HOOP EARRING LOST. Somewhere on Saturday. Finder call 385-0697. Reward.

LOST: WEDNESDAY NIGHT, AT Memorial Arena, Tortoise shell trimmed granny glasses, 592-1751.

FOUND: ONE YOUNG BLACK cat, around Henderson and Cedarhill X Rds., 598-8196.

LOST — HEARING AID, ON SATurday, Oct. 8. Phone 382-1617.

21 HELP WANTED GENERAL

ADVERTISEMENTS IN THIS CLASSIFICATION MUST COMPLY WITH THE BRITISH COLUMBIA HUMAN RIGHTS ACT

AVON
PEOPLE WHO LIKE PEOPLE
If you love to work with people . . . make it an Avon Christmas! We've got great gifts for every family in a Territory of your own. Being an Avon Representative is the nicest way there is to earn extra Christmas dollars! Call:
B. McCartney
384-7345

GENERAL DUTY NURSE
Required for 36-bed acute Hospital. Position open early in November. B.C. registration preferred. Salary and working conditions in accordance with R.N.A.B.C. contract. Apply to Director of Nursing, Chemainus General Hospital, Box 499 Chemainus, V0R 1K0.

KIND BABYSITTER NEEDED early mornings and possibly weekends. Marigold and Burnside area. Starting October 4th. Phone 382-0892 after 5 p.m.

SUPERVISION FOR 8 YEAR OLD boy, vicinity, St. Josephs School, 757 West Burnside, 7:30 to 8:30 mornings, 3 to 5:30 afternoons, 386-6416.

COUPLES OR SINGLES, FOR business of your own, no experience necessary, we train, for interview. Phone 642-3490.

BABYSITTER (DAYS), 5 YEAR old. Prospect Lake-Royal Oak area. 479-0892.

QUALIFIED HAIRDRESSER wanted, call after 6, 479-0154.

PART-TIME
388-6640

STUDENTS
388-6640

HAIRSTYLIST FOR BUSY DOWNtown shop. 385-6621 or 385-3641.

21 HELP WANTED GENERAL

BUILDING INSPECTOR
for the
CAPITAL REGIONAL DISTRICT ENGINEERING DEPARTMENT
(Building Inspection Division)

SALARY RANGE: $1364-$1646 per month

Under the supervision of the Senior Building Inspector, duties will include building and plumbimg inspections and the investigaton of compliance with zoning and other related by-laws and regulations in the Electoral Areas of the Regional District. Requires considerable knowlege of construction procedures and materials and ability to review plans and specifications to determine whether they conform to the requirements of the National Building Code and applicable by-laws.

Applicants should have High School Graduation or equivalent, supplemented by technical and-or trade school training and-or considerable experience as a qualified journeyman, preferably with-foreman experience.

Must possess a valid B.C. Drivers Licence.

Applications in writing stating qualifications and experience will be received by the Personnel Administrative Assistant, Capital Regional District, P.O. Drawer 1000, Victoria, B.C. V8W 2S6 no later than 12 noon on Monday, October 24, 1977.

BOYS GIRLS ADULTS PROFITABLE COLONIST NEWSPAPER ROUTES
If you reside in the Esquimalt, Vic West, Tillicum areas, we have some excellent compact PROFITABLE routes available soon. Profits related to route size range from $60 to $110 a month. For an hour or so of your spare time each morning, you can put yourself in a profitable monthly business. For further information, contact Mr. Norman Fox at the Colonist Circulation Dept. at 383-4111.

CAREER OPPORTUNITY IN CREDIT AND FINANCE
The opportunity is within the Consumer financing division of a nation-wide Finance Company . . . A dynamic and important business with wide-open career potential.

The job is interesting and rewarding. It includes on-the-job training, with every assistance in taking specialized courses to accelerate your progress.

The person for the job is ambitious, responsible and decisive. Above all career-minded. High School graduation is essential. If you are the person, call or apply in person to

CANADIAN ACCEPTANCE CORP.
1083 FORT ST. 383-9371

RELIEF COOK
Juan de Fuca Hospitals requires an experienced cook to work as sick relief in our units. The applicant should have some knowledge of portion control and therapeutic diets. Union wages applicable.

Apply to:
Juan de Fuca Hospitals
567 Goldstream Avenue
Victoria, B.C.
V9B 2W4

CAREER OPPORTUNITY
Only occasionally does such a chance come along, but if you're willing to start by hauling freight and working your way up through the ranks, we offer a terrific future. Successful applicant must be physically capable and self motivated. Grade 12 minimum and retail experience preferred. Apply in your own hand writing to Victoria Press Box 315.

CARETAKING COUPLE REquired for prestige rental apartment, live-in, no children, no pets, no rent collection. Duties: maintenance and cleaning, liberal time off together. Experience an asset but dependable sober couple with ability to relate to people more important. Written references on interview, salary negotiable. Victoria Press Box 281.

DAIRY HERDSMAN OR WOMAN
Required milking 100 cows, top salary and excellent working conditions, 4 bedrooms house, workers compensation and other benefits, South Vancouver Island, experience and references required. Apply 205 3400 Douglas St. 382-4274.

CARETAKING COUPLE
We do not need managers, bookkeepers, people with letters after their names, or those seeking a warm place for the winter. We DO need a CARETAKING COUPLE not afraid to work 5 honest hours a day for a 5 day week, in an adult oriented building. Most liberal time off, live in, good hourly rate. No suite cleaning. Reply Victoria Press Box 309.

BAR STEWARD
Required at Victoria Golf Club, no experience necessary. We will provide on job training. This is a permanent position. To arrange personal interview call Mr. Francis 598-4321.

LARGE AUTOMOBILE DEALERship, requires services of an industrious individual to work as a full time janitor. $4.87 per hour, apply in writing, stating personal and work history; to General Manager, P.O. Box 1150, Victoria, B.C.

$ EXTRA FOR XMAS $
In your own neighborhood or work out of our office. We hire students.
CALL 388-6640

EXCLUSIVE LADIES' WEAR store requires full-time cashier to handle customers, run the cash desk and do incidental office work. Apply to Victoria Press Box 330.

PART-TIME BABY SITTER REquired immediately for 11-month-old boy, 3 days a week, for 7 weeks, my home or yours; University Heights area. 477-0947.

GOOD LIGHT AND HEAVY JANItorial help wanted, excellent wages, fringe benefits, good working conditions; positions available now. Victoria Press Box 901.

NEW DINING ROOM OPENING Nov. 1st, requires experienced cooks, waitresses-waiters. Apply P.O. Box 755.

BABYSITTER URGENTLY REquired for 1½ year old boy 3 mornings a week, must be in Shelbourne-Haultain area, 595-8041.

HAIRSTYLIST WITH CLIENTELE urgently needed. Will top your present commission if acceptable. 598-7682 afternoons or evenings.

RELIABLE PERSON FOR older gentlemen, several hours per week, cooking, driving mainly, flexibility required, 382-8673.

WANTED, PERSON TO CLEAN my house, 1 day a week, Saanichton, 652-3088 after 6:30.

WANTED — 2 EXPERIENCED tree climbers for well-established tree service. 479-3873.

"XTRA MONEY FOR XMAS" Help introduce Vanda Beauty Counsellor's Pepper, 383-1185.

TAXI DRIVERS NEEDED, CLASS 4 required. Phone 383-1121 or apply No. 2, 853 Caledonia.

MACDONALD'S RESTAURANT, help wanted, apply at 980 Pandora Ave., between 2-4 p.m.

OCCASIONAL WEEKEND SITter in Central Park area. Urgent. 382-3372.

HAIRDRESSER, RENT A CHAIR in Oak Bay, work your own hours, 595-2311.

21 HELP WANTED GENERAL

BOYS GIRLS ADULTS EARN MONEY FOR XMAS!
A few PROFITABLE Colonist Newspaper routes will be coming available in the Quadra and Tattersall, McKenzie Ave. and Lake Hill area. Monthly profits will range between $55 and $105 depending on the size of the route. Each route can be delivered within an hour to an hour and a half each morning and will not interfere with other later day activities. THIS IS AN EXCELLENT OPPORTUNITY TO EARN SPENDING MONEY FOR CHRISTMAS. If you are 12 years or over — call Mr. Bruce Holmes at the Colonist Circulation Dept. at 383-4111.

Station Submanager Position
A splendid opportunity is available for a Daily Colonist Submanager between 14 and 17 years of age that resides in the Victoria West area. The person required must be an early riser and capable of supervising the Carriers at the station and other related duties. This is a salaried position. Previous experience as a Newspaper Carrier would be an advantage. Time involved for six days a week would be approximately 1½ hours each morning. For further information, contact Mr. Norman Fox at the Colonist Circulation Dept. at 383-4111.

THE JAMES BAY COMMUNITY Project is seeking a full-time coordinator for the homemaker service. Responsibilities include program planning, training administration, personnel management, client intake, public relations and fiscal control. Interested applicants may pick up an information kit at the James Bay Community Office, 435 Simcoe St. Commencing Oct. 17th, competition closes Friday, Oct. 21st. Apply to Ann Boldt, chairperson, James Bay Community Homemakers Service, 435 Simcoe St., V8V 4T4.

NURSE
(PART-TIME)
Graduate Nurse required immediately for regular weekly relief. Industrial First Aid Certificate an asset. Duties are Medical and administrative. Hours vary to 24 maximum per week.
Apply through the Personnel Office, Fifth floor Tuesday to Friday, 10 a.m. to 4 p.m.
EATONS

ORGANIST and-or CHOIR DIRECTOR
(1 or 2 Positions)
Required, at Fairfield United Church, Victoria, B.C. for well-established senior choir and to help develop youth choir. Recently installed two-manual pipe-organ with chimes; opportunities available for teaching. Salaries negotiable. Send resume to Blythe Hughes, 1563 Richardson St., Victoria, B.C. V8S 1R2 (phone 598-2714).

SALES AND MARKETING
We need an aggressive, intelligent, self-motivated person, who has not yet reached income potential, and is looking for a challenging career. Our company is progressive and well established and is expanding its sales and marketing division. Explore this opportunity, in confidence, by writing, Sales, Victoria Press, Box 291.

A POSITION EXISTS FOR REliable person who would take a sincere interest in our Victoria Studio. No experience necessary, will train. Must like working with the public. Interviews Monday and Tuesday. Call Ms. Dugay at 595-4433.

PIZZA PIEMAN REQUIRES driver for Friday and Saturday nights. Applicants must have a reliable car, and use same for delivery. For details call Don, at Oak Bay Pizza Pieman. 592-2404 after 6 p.m.

APPRENTICE REQUIRED
For Cut and Blow Dry Salon
Call GINGER GROUP 382-7235

HI, MY NAME IS PATRICK AND I am 21 months old, my mom needs someone in the Fairfield area to look after me from 3-8 a few days a week. Please phone 383-8652.

AUTOMOTIVE JOBBER SALESMAN
City territory, all company benefits, further details and appointment please call Reg. Higgins at 384-1111.

CORDOVA BAY AREA, WIDOW urgently needs babysitter, light housekeeper for two school age children and a delightful 3-year-old. 8 a.m. to approximately 5 p.m. Car a necessity. 658-8945.

PERMANENT SCULPTURED finger nail models needed, by newly certified technician, nails ½ price. Phone 477-2513 or 477-0154. Technician training courses available at Headliners.

MARGO BEAUTY STUDIO
Full-time, experienced hair stylist required at both salons. Clientele is not essential but experience is. Must be good cutters and colorists. Phone 595-2424 for interview.

JEWELRY STORE CLERK REquired, experience an asset, apply in person afternoons, Christine Laurent Ltd., 2432 Beacon Ave., Sidney.

MAJOR OIL COMPANY REquires casual help during winter months for general office work, must be able to type. Victoria Press, Box 327.

COMPATIBLE LADY NEEDS companion, light housekeeping duties, live-in. Convenient location. Please reply Victoria Press Box 297.

STUDENTS WANTED
Sales and distribution of Victory Coupon Booklets. Apply at 520 Dupplin Rd. or call 388-6640.

SERVICE-SALES PERSON
Mature person to service vacuum cleaners, some in stores sales, very pleasant working conditions, 479-8202.

WANTED: SHORT ORDER COOK or sandwich person. Phone or apply in person anytime, 652-2513, 2138 Keating Cross Road in Seaboard Plaza.

EXPERIENCED CAGE CLERK wanted immediately by National Investment dealer. Knowledge of telex and teletype an asset. Phone Miss Dunn, 388-6411 for interview.

WANTED — QUALIFIED HAIRdresser for busy Sidney Salon. Excellent salary and commission. Please phone 656-2233 or 656-2960 evenings.

SCISSORS
requires Models for haircutting, longer hair essential. No charge. 388-6477.

HOUSEKEEPER FOR 2 ADULTS, preferred middle-aged lady, non-smoker, self-contained suite plus wages. 658-8028.

RESIDENT MANAGER
For 40 suite apt., centrally located, modern building, Victoria Press Box 222.

OCCASIONAL BABYSITTING, your home, near Oak Bay Rec Centre. 592-0370.

TEACHERS — JAZZ, BALLET, jive and disco. Dancenergy, 1322-A Government. 384-3841.

FULL TIME BABYSITTER, Tuesday to Friday from 8 till 5:30. 382-3993, after 6 p.m.

$1000 PER MONTH, AGE 24 AND over, aptitude and training program. 386-1441.

21 HELP WANTED GENERAL

WANTED IMMEDIATELY; chambermaid work in retirement home, 4½ hours or eight hours per day, 5-day week, weekends and stat hols. Hours: 7:30-4 p.m. or 7:30-12 noon and 8-12 noon. Phone 598-2465, weekends and after 7 p.m. 383-5447 weekdays.

22 OFFICE HELP

ADVERTISEMENTS IN THIS CLASSIFICATION MUST COMPLY WITH THE BRITISH COLUMBIA HUMAN RIGHTS ACT

RECEPTIONIST-CLERK. WE have an unusal opening in our local branch office for a person who can meet people well, handle figures accurately, and is a good typist. 5-day week, neat congenial office, conveniently located, good opportunity, salary open. The person we want is interested in gradually assuming additional responsibilities and increasing personal value and income. To apply please phone Mr. Waters 478-5541, 8:30-5.

RECEPTIONIST SWITCHBOARD OPERATOR
Applications are invited for the above full-time vacancy at the Gorge Rd. Hospital. Must possess typing speed of 50 wpm, minimum 1 year general office experience. Preference top ersons having experience handling cash. Apply in person Monday-Friday between 8:30 a.m.-3 p.m. to the Personnel Dept. Gorge Rd. hospital, 63 Gorge Rd. East, Victoria.

ACCOUNTING CLERK
Immediate opening for permanent employee. Excellent opportunity for trainee to advance in Trust Industry. Preference given to applicant with trust accounting or dividend cashiering experience. Apply National Trust, 1280 Douglas St., Victoria. Attention R. Blais or J. Brake.

KEYPUNCH
We are looking for an experienced IBM 029 Operator interested in 6-8 week temporary assignment in Victoria. Please contact P. Touchie, Data Makers, 826 Homer Street, Vancouver, B.C. V6B 2W5, Phone 112-688-8521.

REAL ESTATE AND INSURANCE office requires Girl Friday for 4-5 hours per day. Typing, bookkeeping or auto plan experience preferred but not essential. Reply giving full details of experience and salary expected to P.O. Box 5004, Postal Station B, Victoria.

FULLTIME, DICTAPHONE TYPist, for medical specialist office, speed and accuracy essential, medical terminology an asset, send application with experience, speed, and other details, to Victoria Press, Box 293 (all applications will be answered).

ACCOUNTATNT WITH GOOD general accounting background required by investment and construction company on the basis of 2 to 3 days per week. Provide resume of experience, references and salary required to Victoria Press Box 318.

SECRETARY REQUIRED FOR legal office. Must have corporate and conveyancing experience. Salary $850 month. Gordon Head area. Call Mr. Morrison 477-0171.

P. R. BROWN AND SONS LTD. require experienced insurance person for personal lines department. Reply Victoria Press Box 170.

BOOKKEEPER. WORK IN YOUR home, regular part-time, credit, invoicing, payable, etc., car necessary. Saltaire, P.O. Box 910.

CLERK-TYPIST. BOOK PUBLISHer needs an assistant, to work in own home, regular part-time. Car necessary. Saltaire, P.O. Box 910.

23 SKILLED TRADES

ADVERTISEMENTS IN THIS CLASSIFICATION MUST COMPLY WITH THE BRITISH COLUMBIA HUMAN RIGHTS ACT

TACKAMA
MAINTENANCE SUPERVISORY POSITIONS
A progressive and expanding forest products company in northern B.C. is seeking qualified maintenance personnel for permanent supervisory positions.

MAINTENANCE ENGINEER
This position will appeal to graduate engineers with an Industrial Design, production or maintenance background.
The successful applicant will be responsible for analyzing production problems as well as developing and implimenting strategies for their ultimate solution.

MAINTENANCE SUPERVISORS
Ideally the applicants will have sawmill and-or veneer plant maintenance experience, a trade qualification as machinist or millwright, and knowledge of hydraulics.

ELECTRICAL SUPERVISOR
To be responsible for direction of electrical maintenance and installation. Must have experience in variable speed-drives and control circuitry as used in modern sawmills and-or veneer plants.
Applicants for the foregoing positions who are seeking career opportunities should send resume of working experience as well as appropriate personal data and salary requirement in confidence to: Box 858 — Fort Nelson, B.C. — Attention: Mr. Don Makow, 775-2311 before 5 — 774-6854 after 5.

REGIONAL TECHNOLOGIST
This is an unique opportunity to develop the laboratory services in one of the most beautiful regions of B.C., based in Terrace and serving Kitimat and Hazelton. Qualities required are an R.T. with a proven ability to work independently and knowledge of quality control techniques. Other aspects include unifying regional methodology and buying policies, introduction of machine maintenance programmes and test procedures. Salary will be according to H.S.A., contract. This position should appeal to those looking for a challenging work situation in an area of unlimited recreation possibilities. Interviews will be in Vancouver Friday, October 21, 1977. Please reply with resume to Dr. R. G. Hodkinson, Pathologist; Mills Memorial Hospital, 4720 Haugland, Terrace, B.C., or phone 635-2211 collect.

TOOL AND DIEMAKERS REquired. We have permanent positions in our light and modern tool room for fast and accurate tradesmen. They must be fully familiar with building and maintaining progressive dies. Good wages and excellent fringe benefits. Apply Windsor Machine Co. 754 Fairview Rd. Victoria or call collect 384-4631. (Bob Klardie)

FULL-TIME JOURNEYMAN MEchanic, older man; part-time front end man. Must present neat appearance, be conscientious and completely reliable. Reply Victoria Press Box 328.

LOGGERS WITH STEEL SPAR to log approximate 1.5 million feet, stump to water on Phillips Arm, call evenings, 335-2446, or 339-2404, Courtenay.

EXPERIENCED PARTS COUNterperson required by Victoria Dodge Chrysler. Contact Parts Manager, 384-8174.

WANTED ESTIMATES TO frame home references required. 479-4566.

CABINET MAKER, EXPERIenced in production shop. Call 652-3211.

TO PLACE YOUR CLASSIFIED AD PHONE DIRECT 386-2121

24 SALES PERSONS and AGENTS

ADVERTISEMENTS IN THIS CLASSIFICATION MUST COMPLY WITH THE BRITISH COLUMBIA HUMAN RIGHTS ACT

Real Estate Career Training Produces Success
Block Bros. will train you in sound proven methods enabling you to quickly reach our desired level of success. A sample is the new "Xerox" In-depth "Professional Selling Skills" technique. Successful prestigious salesmen just don't happen, they are trained. Call today. Interviews by appointment only.
Block Bros. Realty
386-3231 477-1841 478-5561

NOW HIRING
A lawyer goes to school for 7 years, an accountant for 5 years and an appraiser takes a 3-year course. A realtor should have a good working knowledge of all the above and a 3-month correspondence course is not adequate. Wall and Redekop has a continuing educational program designed to equip sales people with the knowledge and skill necessary for a successful selling career. This is a practical course based on actual field experience and is available to approved candidates. Call now for a personal interview.
MANAGER 386-2911
WALL and REDEKOP REALTY

Career Opportunity
Are you looking for a sales career? We have an opening for two associates in our office here in Victoria. The selected individuals will receive comprehensive on-the-job training, management backup and assistance, secretarial help and salary to $16,000 per annum. The individuals we are looking for will be aggressive, honest, capable of learning, but most of all, willing to work hard to establish themselves in a career. Should you be interested in discussing your future with us please call Mr. M. Johnson at 479-8214 or send resume to PO Box 4246 Postal Station A, Victoria, B.C. V8X 3X8.

SEABOARD PROPERTIES LTD. require the services of a licensed life insurance salesperson to develop this facet of our operation. A general insurance licence would be an asset. We offer:
—Good commission split
—Ample free parking
—Health plan benefits—including dental
—In office leads
—Well located office
For a confidential interview phone Bob Jones at 652-1141 or call personally at 7173 West Saanich Rd., Brentwood Bay, B.C.

GLASS CONTRACT SALES. Leading flat glass contractor — distributor requires an individual interested in joining its Nanaimo operation. Previous experience in contract estimating, drafting and selling preferred. The position offers an opportunity to learn all phases of the glass industry while joining one of Canada's largest glass companies. Write in complete confidence to C. C. Washing — Bogardus Wilson Limited — 3153 Thunderbird Cres. — Burnaby, B.C. V5A 3G2.

OSWEGA MOBILE HOMES
WE NEED HELP!
If you enjoy helping people to help themselves, have been in a service business, own a car, and don't mind working for a living, we want to meet you. Contact Mr. Wicks 743-5506 in Mill Bay.

AT GARDNERS
succeed in real estate! Associate with proven successful realtors and enjoy learning on a one-to-one basis at Gardner Realty. If you want a warm, healthy atmosphere with no gimmicks, a good commission split and a desire for better than average earnings you should enquire at our office 385-7721 or my residence 477-3626 to arrange a confidential appointment.
GARDNER REALTY LTD.

SALES MANAGER
for National Real Estate firm. Should have some management experience. Good contract and remunerations. All replies strictly confidential. Reply to Victoria Press, Box 274.

SALES PERSON TO SELL SOLAR Master film on a commission basis, part-time or full-time. Phone after 11, 388-7235, ask for Randy.

25 TEACHERS

ADVERTISEMENTS IN THIS CLASSIFICATION MUST COMPLY WITH THE BRITISH COLUMBIA HUMAN RIGHTS ACT

GULF ISLANDS SECONDARY SCHOOL
SECONDARY SCIENCE TEACHER
Senior Biology, Chemistry, Physics. Half time temporary until Jan. 31, 1978. Apply to Supervisor of Instruction, School District No. 64 (Gulf Islands) Box 128, Ganges B.C. V0S 1E0.

TEACHER WANTED. POSITION open immediately for librarian at Glenlyon School for Boys, 1701 Beach Drive, Victoria. Hours; 10 a.m. to 1:30 p.m., Monday to Friday. Apply in writing, c-o Headmaster, stating age, experience, training, etc.

SUPERVISOR TRAINED IN PREschool education. Metchosin area. 478-4888 after 6 p.m.

26 PART TIME or TEMPORARY HELP

ADVERTISEMENTS IN THIS CLASSIFICATION MUST COMPLY WITH THE BRITISH COLUMBIA HUMAN RIGHTS ACT

ACCOUNTANT WITH GOOD GENeral accountant background required by investment and construction company on the basis of 2 to 3 days per week. Provide resume of experience, references and salary required to Victoria Press Box 318.

WANTED, SOUTH OAK BAY
Kindly mature lady or man to look after 2 boys, 3 years and 18 months, in our home. Mondays and Wednesdays, 8 a.m. to 1 p.m. $10 per day. Phone 592-3790.

PART-TIME TELLER REquired immediately, only those with previous banking experience need apply. Apply in person at Toronto Dominion Bank, Richmond and Fort St. Branch.

SITTER FOR 5 YEAR OLD BOY, Sat. only, my home, on MacKenzie Ave., near Quadra. Persons under 15 need not apply, boys welcome to apply. 479-0347.

WANTED: LADY TO CLEAN house, 4 hrs. every two weeks. 479-3614, 595-8067 ask for Sharon. $4.50 per hr.

26 PART TIME or TEMPORARY HELP

MATURE STUDENT TO BABYSIT occasional evenings. Reynolds Park area. 386-8027.

30 SITUATIONS WANTED

MATURE BUSINESSMAN WITH 28 years' financial experience seeks permanent Executive position as Senior Administrator, General Manager or similar in Victoria. Salary negotiable mid-20's to low-30's with or without stock options. Resume available from P.O. Box 1735, Victoria, V8W 2Y1.

EXPERIENCED, DEPENDABLE couple seek permanent position as apartment managers in family complex; avid gardeners, available immediately. Please call 474-2465.

ENGLISHMAN AGED 24, SEEKS employment in Victoria, has experience in landscape gardening and tree work and fabrication engineering, adaptable, Victoria 721-3020 after 5 p.m.

HONEST ,RELIABLE, MARRIED man, aged 34, seeking permanent or part-time employment. Sales, accounting and warehouse experience. Phone 388-7282.

"A REAL GARDENER"
No renovating task too tough. Also general maintenance. $6 per hour, and up. Stokes, 363 Lampson. 383-5259.

MATURE WOMAN SEEKS HOUsecleaning position, motel and household experienced. Lois, 388-6343.

CASUAL WORK: PAINTING, gutters cleaned, lined, installed. Chimneys repaired. Home maintenance. 477-9216, 384-0912, Wesley.

YOUNG WOMAN WANTS PARTtime office work. Experienced in typing, bookkeeping and payrolls. Phone 582-1245 or 383-5473.

BASEMENTS CLEANED, SMALL moving jobs, handyman jobs, own truck and tools. 386-9376, 385-1028, ask for Bryan.

DENTAL ASSISTANT WANTS part-time or relief work, 6 years experience. Call Elizabeth 383-4526. Available immediately.

BABY SITTER AVAILABLE, part time; occasional mornings and evenings. 386-9143.

HOME CLEANING SERVICES, rug cleaning, windows, walls; references. 478-0969.

HOUSECLEANING DONE WHILE you work. Minimum 4 hours. Phone 595-1550.

YOUNG MARRIED MAN WITH truck needs work hauling, Basements, attics. 477-9624 anytime.

OFFICE WORK. PART TIME. Experience: typing, dictaphone and some legal. Phone 477-9244.

CHARTERED ACCOUNTANT, B.Comm., seeking employment, call anytime, 477-7451.

33 BANDS, MUSICIANS and ORCHESTRAS

BASS AND DRUMS, LOOKING for work. Together 8 years. Top equipment, working bands only need reply. 642-5742.

DRUMMER FOR HIRE. DOUBLE set Rogers, concert and recording, experienced, play anything. 642-5742.

ORGANIST WITH BEAUTIFUL-sounding Theatrum organ, will play for weddings, receptions, etc. Jack Vanderbyl, 477-5285.

EXPERIENCED COUNTRY Rock Singer and Drummer seeks position in Country Rock Band. Call Doug after 5 p.m. 385-4027.

BASS PLAYER WOULD LIKE TO form country and 50s rock and roll band. If interested, phone 595-4119.

VERSATILE ORGANIST REquired. Call 477-6972.

34 PRE-RECORDED MUSIC

CANDU
ENTERTAINMENT SERVICES
Reputation and quality speak for itself. Local, professional DJ's available. Receptive to requests. 384-5521 anytime.

WAYNE'S MUSIC FOR ALL OCcasions, reasonable rates. Phone 479-4835.

LLOYD'S MUSIC FOR WEDdings, parties, any age group, 656-5614.

PAN MUSICAN LTD.
477-6200.

SPINKY'S MOBILE DISCO LTD.
656-1652.

36 BUSINESS SERVICES and DIRECTORY

Accounting Service

BOOKKEEPING AND OFFICE management part-time for small businesses. Reliable, accurate, reasonable. Phone 382-8307.

Appliance Repairs

HI THERE! JIM'S APPLIANCES. Washers and dryers, fridges, stoves, and dishwashers, free estimates. Phone 388-5363, 24 hour service.

LOWEST RATES IN TOWN
Washers, dryers, ranges, refrigerators repaired, bought, sold and traded. Phoenix Appliance Repair, 388-4621 anytime.

SERVICE CALL $10
595-2177

Appraisals

BROWN BROS. on BLANSHARD
"People Helping People"
CERTIFIED APPRAISALS ANYWHERE IN B.C. BY PROFESSIONAL APPRAISERS
385-8771 (anytime)

P. G. JACKSON LIMITED
All Types of Real Estate
Appraisal anywhere on Vancouver Island
535 — 1070 Douglas Street 388-9102

Blasting

VICTORIA DRILLING AND BLASTING LTD.
Controlled precision blasting. A size of equipment for every job, big or small "Rock bottom prices." 478-5609.

Bricklayers

BRICK, STONE AND BLOCK, quality work at reasonable prices, 385-8001.

Cabinet Making

KITCHEN CABINETS, VANITIES, refacing, very reasonable. Call 385-6195.

CUSTOM BUILT CABINETS, furniture, twister stairs Call Helmud 478-9392.

KITCHEN CABINETS, VANITIES, etc. Free estimates. 656-5908.

Carpenters

REPAIRS, RENOVATIONS ALTERATIONS
Quality work at reasonable rates.
Free estimates
Day or evenings.
383-0732 or 652-9952

CAMANCHERO GENERAL CONtractors. See us first for repairs, renovations or new construction for home, farm or business. Firm written quotation on any job, no charge. 642-4291. Some jobs too big —but none too small.

Our Crew Needs Work!
Residential — Commercial
Complete construction service.
Reasonable rates, free estimates.
Perma Construction, 384-2323

FINISHING CARPENTER, RENOvations and additions, low rates, $6.50 hourly. Quality workmanship, references. John 474-2073 evenings.

EXTRA ADDITIONS, RENOVAtions, repairing,, Franklin fireplace fitting, steps, drainage installation. 386-2648.

CARPENTRY, ELECTRICAL, plumbing, repairs and renovations. 477-9624.

Classified — Victoria's Largest Proven Market Place—Where Your Articles Sell Faster! Cost Less to Sell — 386-2121

36 BUSINESS SERVICES and DIRECTORY

Carpenters

QUALITY RENOVATIONS AND cabinets with prompt service and excellent references, at only $10 an hour or free estimates. Call Philip Stockwood, 388-5554.

DRYWALL, TAPING AND boarding, ceiling and wall texture, 2 tones, arches, etc. No job too small, call us, we're hard to beat. 383-3462 anytime.

CARPENTER NEEDS WORK. Free estimating on siding, framing and additions. After 6 p.m. on weekdays, ask for Joe, 478-1025.

FINISHING CARPENTER AVAILable with power tools, 20 years experience in house and apartment. Reasonable rates. 642-3518.

FRAMING, SUNDECKS, CARports, sidings, concrete retaining walls, driveways, and slabs. 652-1395.

VERSATILE HOME MAINtainer, carpentry, renovations, cabinets, painting, papering. Quality work, Adam, 385-3090.

HOUSEFRAMING, FOUNDAtions, renovations, additions, sundecks, etc. J. Leek and Sons, 386-7490.

SMALL JOBS, CARPENTRY, plumbing and wiring, renovations, repairs, etc. Best job, best price and FAST. 478-4513.

RED RAIN ENTERPRISES
All phases of home renovations—free estimates. 384-5948.

SKILLED CARPENTRY, TASTEful renovations, repairs, remodelling, $7-$8 hour. Bob 384-3622.

Carpet Cleaning

DOUGLASS CARPET UPHOLSTERY CLEANING
WHY DO IT YOURSELF?
1 BR apt. $45
2 BR apt. $66
Chesterfield ste. dry cleaned $45
Phone 592-5517
A PROFESSIONAL JOB AT 1973 PRICES

RON'S CARPET CLEANING
12c a square foot. 658-5995.

Carpets and Linoleum

EDGAR and MINER
650 HILLSIDE
388-6206

CARPETS, LINO, FLOOR TILE
Commercial and Residential EXPERTS

HOURIGAN'S
CARPETS AND LINOS LTD.
FLOOR COVERING SPECIALISTS
715 PANDORA AVE. 386-2401

EXPERIENCED IN LAYING carpets and lino. Guaranteed. Reasonable. 477-7886.

CARPETS AND LINO INstalled. Reasonable rates. Free estimates. Phone 384-1656.

EXPERIENCED IN LAYING carpets and lino. Guaranteed. Reasonable. 477-7886.

EXPERIENCED INSTALLER — Carpets and linoleum. 658-8070.

Cement Contractors

NO JOB TOO SMALL. SPECIAlizing in patios, sidewalks, driveways and repair work. Larry 386-1603.

SPECIALIZE IN BASEMENTS, carports, sidewalks, patios. Free estimates 388-4806.

SIDEWALKS, PATIOS, RETAINing walls, etc. Free estimates, 595-0575 — anytime.

Cleanup Services

TWO YEARS OF SERVICE TO Greater Victoria. By the load, by the hour, by the contract. Basements, attics, garage, yards. Specializing in construction, remodelling and demolition clean-up. Two trucks to serve you fast, anytime. For free estimates phone 478-8210 or 592-0480. Between 7 a.m. and 9 p.m.

PROMPT, EFFICIENT
Basements, household, garbage, regular clean ups, full janitorial service. Call Larry, 477-8711 or 652-4322

NO CHARGE AND UP
Two young responsible men have large truck. Basement, attics, composts, etc. Very reasonable. Bob's, 386-2451 anytime.

STUDENT RECYCLING DEPOT
Free removal of all unwanted household furnishings. Cleanup service. For free pickup call 386-0831 or 388-6275, pager 735 anytime.

FREE HAULING IN EXCHANGE for your unwanted useable items. 384-1359.

CLEAN-UP, MOVING, HAULING, very reasonable rates, experienced, call 382-5390.

GENERAL CLEANUPS AND hauling. Large or small. 474-2409 anytime.

UNWANTED FURNITURE? WILL pick up for free. Also clean-up and hauling and moving. 388-6358.

ANYTHING — EVERYTHING. NO Charge and Up. Reasonable and Reliable. 382-5625.

CLEANUP, MAN AND EMPTY truck looking for work, reasonable. 385-7955.

HAULING, FREE AND UP. Basements, and attics. 477-9524.

MAN WITH PICKUP, SMALL cleanups anytime. Kelly, 388-6049.

36 BUSINESS SERVICES and DIRECTORY

Cleanup Services

FREE — REMOVAL — FREE
Any recyclable furniture and appliances (also clean-ups) 385-8385, 388-6275 pager 732.

D AND A SERVICES. COMMERcial and residential clean-up. Hauling and moving. Free estimates. 478-3111.

D AND A SERVICES. COMMERcial and residential clean-up. Hauling and moving. Free estimates. 478-3111.

WAVE TRUCK WILL TRAVEL. Trustworthy, reliable. Phone Vic at 477-2039.

CLEAN-UP
Basements, attics, yards, compost boxes and junk hauling. 658-5406.

HOME AND BUSINESS CLEANups. 474-1955.

Contractors

HOUSE DOC-TOR
Call Stan Hodgson, and put your ideas into realities. From home renovations to additions, you'll be glad you waited for my estimate, satisfaction guaranteed, free estimates.
383-4929

WHEATON CONSTRUCTION LTD.
General Contractors
Building Consultants
385-5702

EXPERIENCED LOG HOUSE builder, will build hand crafted chinkless log home to your specifications. Will build on site anywhere. Gerry Silver, Box 1109, Ladysmith, B.C. 245-7710.

T. & C. BUILDERS LTD.
Framing
385-5293 385-8587

R AND W ENTERPRISES, HOUSE and apartment repairs, renovations, new construction, all trades, no job too big or too small. We do them all. Jobs guaranteed. Free estimates. 384-4388.

J. C. ENTERPRISES LTD.
General Contractors
388-6634 642-5350

FRAMING AND FINISHING, CUSTom or spec homess, quality work, reasonable rates, phone Alf Hunt, 652-4319.

FARMER CONSTRUCTION
Design — Renovations
388-5121

R. J. RESTALL CONSTRUCTION Ltd., framing and general contracting. Quality guaranteed. 478-0430.

K. HEYDE CONSTRUCTION
Framing, siding and finishing crews available. 479-5640.

Drain Service

A COMPLETE SEWER, DRAINage and Septic Field Service, cleaning, repairing, installations, etc. 595-0575 — Anytime.

SPECIALIZING WET BASEMENT made dry, drainage clean out. Guaranteed work. 386-2648.

Draperies

HOURIGAN'S
Floor Covering Specialists
NOW SHOWING DRAPERIES
PROMPT IN-HOME SERVICE
715 PANDORA AVE. 386-2401

Pacific Draperies
CUSTOM MADE DRAPERIES
Commercial and Residential Specialists
650 Hillside 388-4613

Dressmaking

DRAPERIES, LADIES DRESSmaking and alterations. Good fittings. Reasonable. 477-1018.

DRESSMAKING, DRAPERIES and sewing of all kinds and alterations. 477-0854.

Drywall

DRYWALL, TAPING AND boarding, ceiling and wall texture, 2 tones, arches, etc. No job too small. Callus, we're hard to beat, 383-3462 anytime.

HOLLANDIA DRYWALL
Complete high quality drywall service. 20 years experience, low prices, free estimates. Please phone 385-6609.

BOARDING, TAPING TEXTURing, also, painting, roofing and gutters. Reasonable rates. Phone 382-4846.

DRYWALL TAPING AND FINISHing, textured ceilings and walls, no job to small, 478-7412.

FOR ALL YOUR DRYWALL needs. Phone 478-4628.

Electrical Contractors

R. G. HELLER ELECTRICAL Contractors, industrial, commercial, residential, reasonable rates, 478-4032 or 385-5335, day or evenings.

JOURNEYMAN ELECTRICIAN will do jobs in afternoon, evenings and weekends. No job too small. Reasonable. 595-0544.

FIRESIDE HOLDINGS LTD.
Residential, new and rewiring
478-9475

36 BUSINESS SERVICES and DIRECTORY

Electrical Contractors

C. J. WELLS ELECTRIC LTD. Residential and light commercial wiring done by certified journeyman electrician. Call Jim Caudwell for free estimates, day or night. 479-4585.

LICENCED ELECTRICIAN, RESIdential wiring, service changes, appliance hookup, electric heat, very reasonable. Free estimates. 382-2473, Ray English.

WIRING AND REWIRING.
REASONABLE RATES.
See our store at 624 Admirals. Oomes Enterprise 382-2660 and 474-1454.

OLDER HOMES REWIRED — NO down payment. We finance at bank rates with approved credit.
EDDY'S ELECTRIC — 385-7566

LICENCED ELECTRICIAN, RESIdential wiring, hourly or contract. Reasonable. 478-3806.

Excavating

EXCAVATING, LAND CLEARing, road building, demolition, sand and gravel equipment rentals, 24-hour service. Radio controlled.
O.K. Trucking Co. Ltd.
Bus. Office, 2840 Nanaimo, 386-34
Dispatcher, 2720 Turner, 382-6136.

BOBCAT SERVICE COMMERcial and residential. Contact Juan de Fuca Lawn Services, 388-9153 (res. 478-9917).

ROBERTSONS EXCAVATING — 450 Case, land clearing, bulldozing and backhoe. 595-8530.

EXCAVATING AND TRUCKING, loader and backhoe on tires or tracks. Call Brian, 479-2595.

EXCAVATING AND TRUCKING, no job too big or small. 388-9079.

Flooring and Sanding

M & M FLOOR
COMPLETE FLOORING CENTRE
Hardwood, Carpets and Linos
532 William St., 384-0343
Nights: At 386-3078—Mike 652-4308

Fencing

VAN ISLE CHAIN LINK FENCing. 386-1841.

Gardening

CONTRACT MAINTENANCE
Garden clean-up. Fall renovations. Long established company. 652-2573.

DUTCH LANDSCAPERS. NEW lawns, rockeries, planting, redesigning, cleanups, low maintenance gardens, fencing, patios. Serving Greater Victoria area. 478-1023.

COLLEGE STUDENT, EXPERIenced in all facets of garden care. Landscaping, maintenance, fall clean-up. Reasonable rates for professional service. 382-5475.

BEAUTIFUL GARDENS. NEW lawns. Clean ups, garden maintenance and landscaping. Free estimates. 595-2500.

LICENSED GARDENER
Fall cleanup, pruning etc. Gardening year round by contract. G. Barta, 474-2680.

JENNINGS GARDENING. GENeral clean-up, regular maintenance. Estimates. 477-9869 477-1926.

HARVEY'S LANDSCAPING AND garden service, new lawns and design, lawns cut, maintenance by contract. Fong, 384-8621, 479-7078.

TREES PRUNED AND LIMBED, ornamental and hedges trimmed. Transplanting. 383-8363.

WILL DO GARDENING, CLEAN up and leaf raking etc. $3.50 per hour. 474-1955.

Glass and Glazing

STORM WINDOWS OR THERMO glass conversions. Phone Al can Building Products. 652-3901 or Doug Bowker 652-2761 evenings. No obligation. Free estimates.

WINDOWS
Change wood to aluminum, single to thermo with Ever-brite. Phone 384-1423, 658-8817.

Gutter Cleaning and Repair

OUR CLEANING AND PRESERvation treatment will make your gutters and down pipes leak proof. Very reasonable, all work guaranteed. 652-5897.

Aluminum Gutters
5" CONTINUOUS in baked enamel
B.C. ALUMINUM 479-7121
"THE NAME YOU KNOW"

Handymen

HANDYMAN FOR HIRE, CARpenter work, cement work, framing, any other little jobs you have to be done. 658-1193.

Dial-A-Handyman
477-5285

HOME REPAIRS, PLUMBING, carpentry, electrical, rumpus rooms and renovations. 383-1233.

DRYWALL AND PLASTER work, old ceilings and walls spray textured, 598-5070.

Hauling

SPECIALTY SMALL LOADS. 2½ yards maximum, cleanup service, reasonable. 384-3498.

HAULING SAND, GRAVEL, TOPsoil, (3 yds. $35). Eugene, 383-3528.

Home Improvements

IMPERIAL BUILDING MATERIALS LTD.
The Builder's Supply House
KITCHEN CABINETS AND VANITIES
By Longbell and Merit
OUR EXPERTS WOULD BE HAPPY TO HELP YOU PLAN YOU RREQUIREMENTS.
DROP IN AND SEE OUR DISPLAYS!
BUY WHERE THE BUILDER BUYS FOR LESS
2955 DOUGLAS ST.
386-1401
STORE HOURS
Mon.-Fri. 8-5, Sat. 8-12
Member of Victoria HUDAC

JUBILEE BUILDING SUPPLIES Ltd.
(For contractors and their customers). See us on Merit and Diamond kitchen cabinets at 574 Culduthel Rd., opp. Town and Country. Next to McDonalds Bakery.
Phone 388-5412
Evenings 477-1956

HOUSE DOC-TOR
Call Stan Hodgson and put your ideas into reality. From home renovations to additions. Free estimates, satisfaction guaranteed. You'll be glad you waited for his estimate.
383-4929

ALCAN BUILDING PRODUCTS
Almetco Div.
SAVE HEATING DOLLARS
Storm Windows — Thermal Glass
Alcan Siding
Days 652-3901 Eves. 652-2761

TILE SETTING, ALL TYPES, free estimates, low prices. Ask for Jim, 478-5679.

CERAMIC TILING
and painting, free estimates. 656-6096. Ask for Lawrence or Bob.

Landscaping

BARKER
LANDSCAPING LTD.
Lawn specialists. Expert garden layout and shrub placement — sketches — ideas. Our stonemasons can build you anything in rock or slate — walls, patios, pools or pillars — etc. For a free competitive estimate, call 595-8323. Terms.

WESTERN LANDSCAPING, SPEcializing in quality stone work, commercial and residential garden walls and building veneer. Free estimates. Days 388-4923, Evenings 477-2324.

ROCKWALLS, FIREPLACES, swimming pools, patios and landscaping. Scotia Landscaping 385-4874.

JUAN DE FUCA LAWN SERVICE (also landscaping). Experienced and guaranteed. 388-9153 (Res. 478-9917).

36 BUSINESS SERVICES and DIRECTORY

Landscaping

CITY OF GARDENS LANDSCAPing. Free Estimates, now is the season for new lawns, we do professional designing your landscaping and stonework. All work is guaranteed for better appreciation. Phone daytime, 479-3451, evenings, 477-2249.

PORTUGUESE ROCKWORK AND LANDSCAPING
All kinds of rock work, fireplaces, rock walls, etc. Free estimates. 477-9712.

SALEM GROWERS LTD.
652-2973

Masonry

JOHNS' MASONRY. FIREplaces and retaining walls. Specialize on tile, concrete work. Maintenance, reasonable rates, call anytime. 385-8235.

FIREPLACES
My specialty is fireplaces, new or used, repairs, 20 years experience. 479-5075.

AHEER. SPECIALIZING CHIMney, fireplace, facing, retaining walls, steps, sidewalk, Franklin fireplace fitting. 386-2648.

JACO STONEMASONS
Brickwork, stonework, blockwork, qualified workmanship guaranteed. Free estimates. 479-8111, 382-6356.

CHIMNEYS, BRICK, FIREPLACE facing and house facing my specialty. Phone Steve, 592-3915.

CHIMNEY REPAIRS, BRICK and stonework, reasonable rates. 656-4829.

Moving and Storage

MOVING?
Professional men at reasonable rates. Cartons supplied. Call:
DRUM CARTAGE
383-9861

BIG OR SMALL. WHY PAY BIG prices for reasonable, reliable, experienced movers. Pensioner rates. Estimates. Guaranteed. 382-5625.

FRANK'S DELIVERY
Small moves and pickup delivery service. $9.00 an hour, 1 man. $14.50, two men. 382-3275.

MAN WITH VAN, LIGHT MOVing, pickup and deliveries. 477-5357.

FLASHBACK CARTAGE. HOUSEhold and apartment moving. 385-1733, 388-6275 pager 607.

MOVING? ARE YOU STUCK FOR a truck, if so, for assistance and free estimate phone 385-0851.

DAVE'S LIGHT MOVING. PICK ups and deliveries. $8 per hour, 1 man. $13.50, 2 men. 598-6487.

Painters and Decorators

ISLAND DECORATORS
Painters Paperhangers
Spray Painters
Plaster Repairs
Convenient Time Payments
383-9059 Eves. 382-1479

CLARK AND PATTISON PAINTING CONTRACTORS LTD.
Specializing in sand blasting, spray painting, wall coverings and special coatings.
"We Cover The Island"
Victoria 384-8831 384-0443
Nanaimo 754-9321
Courtenay 336-2296

L & N PAINTING AND DECORATING
All types of painting, spray painting, paper hanging, texturing. Free estimates.
385-6237
Ask for Darcy or Carl

IF QUALITY AS WELL AS price is important, call Specialty Painting at 595-4424 for a painting estimate. FULLY qualified with solid references.

PAINTING AND DECORATING, reasonable rates, satisfaction guaranteed. Terms. 595-4905 479-2473.

BMB PAINTING AND ROOFING. Free estimates, reasonable rates. Paper hanging, drywall repairs. 642-4522.

INTERIOR, EXTERIOR, REAsonable rates, satisfaction guaranteed. Free estimates, 384-2987, 385-8198.

INTERIOR, EXTERIOR PAINTing and spray work. Free estimates. Phone anytime 385-3034, 479-6693.

INTERIOR, EXTERIOR. FREE estimates. Experienced. Reasonable. D. F. McLean and Sons 477-8261.

DOWSON PAINTING CONTRACTOR, RESIDENTIAL COMMERCIAL: WORK GUARANTEED. Free estimates. 385-6042.

EXPERIENCED INTERIOR painting. Reasonable rates. Free estimates. Available now. 385-4128.

RELIABLE 1-DAY SERVICE. Cleaning, repairs, painting. Reasonable rates. Jewel, 384-5430.

INTERIOR, EXTERIOR PAINTing, all work guaranteed. Call 385-1133, Mike.

HUSTON BROTHERS PAINTING, interior and exterior, quality work, reasonable rates. Phone 386-9884.

J. P. COMEAU, PAINTING, INterior and exterior, carpentry repairs. 383-5311.

INTERIOR, EXTERIOR painting, reasonable rates. Free Estimates. 383-9153.

ROOMS PAINTED $20 AND UP. Reduced rates O.A.P. 386-1312, ask for Roger.

Paving

V. R. PAVING COMPANY LIMITed. We do asphalt work, driveways, patios, parking areas, road cuts, etc. Estimates, 388-5611.

Plasterers

PLASTERING, STUCCOING, patching, repair work, ceilings and drywall spraying. Phone after 4:30 p.m. 478-1118. Jimmy's Plastering and Stucco.

COLEMAN PLASTERING
Lath, plaster and stucco. 478-9976

Plumbing and Heating

AQUARIAN
R. Bales licenced plumber, will do alterations, renovations and repairs at low cost, I guarantee my workmanship. 382-1653.

DAVID'S PLUMBING
Emergency Service, HW tanks, plumbing repairs, sewer cleaning, 386-8881.

Roofing and Siding

PARKER JOHNSTON LTD.
1855 BLANSHARD. 382-9181
"Roofing Victoria Since 1935"

18" CEDAR SHAKES,
477-4674.

Seamstresses

SEWING, KNITTING, EMBROIdery; crochet, etc. Made to order reasonably. 477-4769.

Tailors

OAK BAY TAILORS
Tailoring, alterations ladies and men Quality leather alterations.
1826 Oak Bay Ave. 598-4131

BRITISH CUSTOM TAILORS
1311 BLANSHARD 383-2632

Tree Service

CEDARDALE TREE SERVICE
385-9931

ANYTHING TO DO WITH TREES, down, bucked up and hauled away, insured. Cardinal Tree Service. 642-5451, 479-1969.

CUSTOM TREE FALLING, REASionable. 383-2398 or 595-6239 evenings or anytime weekends.

MT. VIEW TREE SERVICE
"Everything in Trees"
Fully insured. 479-3873 (24 hr.)

ALPINE TREE SERVICE. REAsonable, 642-5045 anytime.

BIG WIND TREE SERVICE
low rates 388-6115

Window Cleaning

HUGHES RESIDENTIAL WINdow cleaning. Free estimates, 2932 Blackwood St. 386-2582.

38 TRAVEL

POIPU KAUAI LARGE CONdominium, car, October 20-25, November 3-8. Reasonable. Also January 7-13. 478-9845.

MAUI. BEACHFRONT CONdominium deluxe suite for rent. 477-2330.

38 TRAVEL

WAIKIKI, HAWAII, PLEASANT fully equipped spacious one bedroom suite, nice building with pool, very central. 2 to 4 minutes walk to International Market, Kalakaua Ave. and beach. View of Ala Wai Canal and golf course. from $160 a week. $600 a month. Phone 386-9048.

MAUI
2-bedroom deluxe condominium on the beach. Special off-season rates for October. Also available for Christmas season. O. K. Trucking Co. Ltd., 386-3414.

OAHU
One bedroom condominium on the beach, sleeps four. Available October 22 'til November 18th also February 19 to April 18. 363-4822.

WANTED: RIDE FROM FIFTH and Beacon, Sidney to vicinity of Cook and Fort, Monday to Friday. 656-2201.

FOR HIRE CHAUFFEUR GUIDE for trips to Mexico, etc. For more info: call Dan 382-8495.

FOR ALL YOUR TRAVEL PLANS Whittome's Travel. 388-4271.

39 PERSONALS

YOUR CITY WATCHDOG REPORT
Number 23 — Congratulations to the six citizens that attended Thursday's city council meeting. Your City's Watchdog noted at one time while council was discussing the tender for $302,654 for James Bay Community Centre that there was only one memcer of the news media and two spectators in attendance. Again Your City's Watchdog requests council to hold all public hearings and City Council meetings in the evening to enable city taxpayers that work during the day to see and hear how City's business is conducted. Your City's Watchdog notes that Saanich Council has returned to evening council meetings and all other councils in the surrounding area meet in the evening. Next Wednesday the City of Calgary will be electing fourteen members to council to represent fourteen different areas or wards, and previously Calgary council had 12 members to represent six wards. Your City Watchdog asks if the system works in Calgary why not have better residential representation on Victoria's City Council. Attention Victoria taxpayers: there appears to be something wrong with the Clover Point Septage Disposal before it has been complete. How much more is it going to cost the City taxpayer before it is completed. If you have or wish to know any information regarding city business please write to Your City's Watchdog C. Joe Richards at 1313 Blanshard St. or phone 383-6259.

FINANCIALLY SECURE, REsponsible, semi-retired and unattached Mid-Island resort owner with comfortable home. Age 40 and non-drinker. Would like to meet financially independent attractive sincere lady who enjoys outdoors, golf, fishing and gardening. Willing to share living expenses and spend 3-4 months in California each winter. Replies confidential. Victoria Press, Box 312.

I AM AN AGREEABLE, TRAVelled, rather unorthodox lady, late 50s, with very varied interests and talents. If you are an interesting, educated, unattached man who wants some fun from life and has reasonable means I would like to housekeep for you to find out if we are compatible. Please reply to Victoria Press Box 296.

MAN IN LATE 30'S WITH CHILdren would like to meet an attractive woman between 30-35 for a warm and meaningful relationship, object matrimony. Prefer one or two children and be a non smoker. Photo would be appreciated and returned. Victoria Press Box 253.

ANYONE KNOWING THE whereabouts of Mrs. Barbara Knoblauch, reported to be living on Saltspring Island, please contact Clay and Co. at 386-2261 in Victoria.

THE GREATEST DISCOVERY of our time is that we can change our lives by changing our attitudes. Learn how — take "ADVENTURES IN ATTITUDES'. Phone 477-7291 for brochure.

INDEPENDENT LADY, EARLY 50s, seeking sincere gentleman for outings, companionship, etc. To arrange meeting write Victoria Press Box 310.

PROFESSIONAL MAN 45, 5'5", would like to meet lady, 25-40, nonsmoker. Photo please and phone number. Object, matrimony. Victoria Press Box 329.

INFORMATION WANTED
Enquiring the whereabouts of J. Walker, reported living in the Victoria area. Reply Victoria Press, Box 303.

MODEST LADY DESIRES TO meet temperate gentleman, 60-68 for sincere friendship. Victoria Press Box 200.

SINGLE MALE 26 LIKE TO meet female single or divorced for personal relationship. Victoria Press Box 299.

PEOPLE LISTENING BUT NO one hearing? We do. NEED Crisis Line 386-6323.

A QUALITY WOMAN WOULD like to meeet a quality man, in 40s or 50s. Victoria Press Box 311.

WHO CARES IF YOU ARE pregnant? Birthright does. Phone 384-1431.

NOTICE TO BRUCE JEFFRIES. Contact me regarding your personal belongings. 382-3028.

LADY WOULD LIKE TO LEARN photography. 383-5706.

40 BUSINESS PERSONALS

SINGLE MOTHERS
If you have one dependent child, under 2 years old and wish to own your own home, with payments as low as $119 per month, Phone Douglas at 382-4133.

SOCIAL ASSISTANCE
If you have at least one dependant child, you may be eligible to own your own home. Payments from $119 P.I. per month. Phone Douglas at 382-4133.

HYPNOSIS
Stop smoking, lose weight, redirect Nervous Energy
ALPHA NEW-THOUGHT CENTRE
595-4022

PRE DIGESTED LIQUID PROTEIN
30 oz. $10.95
Available at
ESQUIMALT WESTERN DRUG MART
1153 Esquimalt Rd. 388-6451

JAMES BAY APPLIANCE REPAIRS
STOVES, AUTOMATIC WASHERS, WRINGERS, DRYERS AND FRIDGES. 383-4762.

MEGAVITAMINS
Available at
ESQUIMALT WESTERN DRUG MART
1153 Esquimalt Rd. 388-6451

STUDENT RECYCLING DEPOT
Free removal service or cash for household furnishings. Clean-up service. For free pick-up call 386-0831 or 388-6275, pager 735 anytime.

THE MEN'S SALON AT SCISsors now open, for the men who require top professional hair designing yet maintaining their own privacy. 388-6477.

RIVIERA BARBERS LEN AND Eric Holyoak are now located at the Lions Barber Stylists, 644 Yates.

DOCUMENTS, MANUSCRIPTS OR what have you expertly typed by legal secretary. Divorce or specialty. Phone 386-9617.

ROWAN SOUND PRODUCTIONS. Tape Duplication, Recording Services. Weddings, Meetings, etc. 658-5995.

AN INVITATION TO MAKE-UP. October 19th-29th. Make-up lessons, half price, skin care instruction, gift with purchase. Ring 388-6477.

NELS TODD, LADIES AND GENT hairstylist now at 230 Menzies St. 383-2615.

JOHN'S ESCORT SERVICE. Full and Part time help needed. 383-5311.

40 BUSINESS PERSONALS

MRS. PAYNE-JONES, TRANCE medium. Questions answered. 386-3603.

CARD READER AND SPIRITUalist, advisors on all problems of life, 592-3525.

BEAUTIFUL INDOOR POOL AND SAUNA. Restricted availability. Individual and family rates. 386-2812.

ENGRAVING ONE DAY SERvice. Metal, Plastic, jewelry, nameplates. 382-7604.

VICTORIA COMMUNITY HOME care assistants, assistance for the elderly and handicapped. 382-0913.

MY CAR MY GAS, RETIRED gent drive. Victoria Press Box 295.

42 EDUCATION

INCOME TAX COURSE
BEGINNING MON., OCT. 24, H. & R. Block will teach you to prepare income tax returns in a special thirteen week tuition course.
—Course covers current tax laws.
—Enrollment open to all ages.
—No previous training or experience required.
Full or part-time employment with us available to qualified graduates.
For details and class schedules please write or phone
H. & R. BLOCK
1680 Douglas St.
388-6813

TUTOR, QUALIFIED, EXPERIenced, will tutor basic skills, elementary and secondary grades. Phone 385-6389.

TUTORING — PROFESSIONAL help by experienced teacher. French, math, new and old methods. 598-2331.

GORDON HEAD PRE-SCHOOL. A co-operative vacancies for 4 year olds, 477-3450.

43 DANCING

BATON TWIRLING LESSONS, Eileen's School of Dancing, 3220 Cedar Hill Community Centre Residence. Phone 383-8247.

60 FUEL

WOOD — WOOD
One big truck load of mixed wood, $19.95
One load of sawdust, (Hemlock or fir), $30.00.
One load of Cedar Sawdust, $20.00.
Best Fuel Company, 384-5524.

FIREWOOD
"WE'VE GOT IT"
Alder, full measured cord, split, delivered $60. 2 up $55. Unsplit $50. 478-5457.

SAVE ENERGY
A truck load of seasoned unsplit fire wood, $30 for Mill Bay district, $45 for Victoria. (Will split if desired.) Call collect 743-4367 between 5-7.

PRESTO-LOGS

Logs	Delivered	Carried in
120	$20	$23
240	$39	$44
480	$77	$85

Eugene, 383-3528

ALDER $68 PER CORD, $35 ½ cord. Prompt delivery. 384-3498, 384-0677.

CEDAR FIREPLACE WOOD AND kindling, mixed. $24 per load. 438-3987.

SEASONED, DRY ALDER, split, $40 a pickup truckload. Immediate delivery. 598-2185.

SPLIT ALDER, $30 TRUCKLOAD, $50 for two loads. 642-3953.

UNSPLIT ALDER, $45 PER cord, delivered. 595-2101.

SPLIT CEDAR OR FIR, $60 A cord. 478-3111.

ALDER WOOD SPLIT AND DElivered $60 per cord. 642-5965.

63 TIMBER

WANTED TIMBER
FELLED, BUCKED or STANDING
Fir, Cedar or Hemlock
Ideal Sawmill Ltd. 385-0441

TIMBER PURCHASED
Standing or felled. Stumpage guaranteed, brush piled, land cleared. Also contract loading and hauling. 383-3065, 479-2378.

WANTED CEDAR
Shake blocks. Will pick up. 385-0720.

TIMBER WANTED — FELLED or standing, land clearing, excavating, Jim — 478-7378.

TIMBER WANTED, STANDING or felled. 383-2398 or 595-6239 evenings or anytime weekends.

PRESTO LOGS DELIVERED. 240—$37; 120—$19. Ed 479-6865.

65 BUILDING SUPPLIES

MOORE WHITTINGTON LUMBER LTD.
2614 BRIDGE ST.
386-1331
SALE CONTINUES
20% OFF
ALL PRE-HUNG DOOR UNITS
LIMIT IN STOCK
NOT ALL SIZES AVAILABLE
20% off all front doors
20% off all French doors
20% off all mono doors
20% off all hardwood lumber (Teak, birch, mahogany, maple, and sen)
ALL ITEMS SUBJECT TO PRIOR SALE
8 a.m.-5 p.m. Mon. to Fri

Somersby Woodworkers Ltd.
Office: 411 Hillside Avenue
Factory: Bridge and Hillside
Phone: 386-0212
Manufacturers of CUSTOM BUILT
Wood sash and windows
Single or Thermo glazed
Lead or Zinc glazed
Door, window or pocket frames
Overhead, entrance and detailed doors.
Cabinets and Furniture
Finished lumber and mouldings
Customer planing, sanding, re-sawing
Metricorimper ia l

Dicker-Martens Paint Co.
20% Off Sale
Interior Paints
Roller set with tray, drop sheet and trim roller
$3.99
2941 Bridge Street
Across Old Country Rentals
383-1127
SALE ENDS OCT. 19

JUBILEE BUILDING SUPPLIES Ltd.
SPECIAL PRICES!
Jenn-air ranges, Merit and Diamond kitchen cab. insulation, drywall.
574 Culduthel Rd. 388-5412
(Opposite Town & Country next to MacDonalds Bakery)

SAANICH LUMBER YARDS
3041 Douglas St. 382-2486
Material for 12x20 garage, roofing extra $340.00
Compost box, 4x6 $ 10.00
Work Bench, materials $ 12.00
8x10 Greenhouse
Sabot Dinghy Kit
Garden Shed 6'x7'6"
Chicken Coop 6'x7'6"

HARDWOOD
WE have moved to 541 David St.
NORSECRAFT
383-4233
Open Saturdays

14 CARTONS 2", 6 CARTONS 3½", 2 cartons 2½", all 50-lb. boxes, common coated nails. $250 lot price .385-8198.

2½"x10" 8' LONG, KILN DRIED clear fir, 7' pieces, $100. 477-2062, call after 6.

65 BUILDING SUPPLIES

HOME LUMBER & Building Supplies
470 Ardersier Rd.
385-8711

FIBERGLASS INSULATION
PRICE PER 1,000 SQ. FT.

R7—2½"	$ 76
R12—4"	$130
R20-6"	$220
R28-8"	$295

GYPROC SPECIAL

4x8—⅜"	$3.00
4x8—½"	$3.35

Price per 1000 Sq. Ft.

½" GYPROC	$100
½" FIRESTOP	$111
⅝" FIRESTOP	$128

ALSO STOCKING
Joint Cement, Filler, Tapes, Bead, etc.

STUCCO WIRE

16—16'	$21.00
Tar Paper	$ 5.50

STD FIR PLY

4x8—⅝ T and G	$10.35
4x8—½ Std.	$ 8.25
4x8—⅜ Std.	$ 6.00

SANDED PLYWOOD

4x8—¾ Factory Gr.	$12.95
4x8—½ Factory Gr.	$ 9.95
4x8—⅜ Factory Gr.	$ 7.25
4x8—¼ Factory Gr.	$ 6.50

D UNSANDED

4x8—5-16	$ 4.95
4x8⅜	$ 5.50
4x8—½	$ 7.25
4x8—¾	$10.50

Framing Lumber
STD. & BTR. FIR
Price per 1000 FMB

2x4—6'	$ 95
2x6—12'	$239
2x6—14'	$239
2x12—8'-20'	$305

STD. & BTR. HEM.

2x4—6'	$ 85
2x4—7'	$ 95
2x4—92¼ Stud	$215
2x10—8'—20'	$239
2x12—8'—20'	$229

SHIPLAP C.S.V.

1x8 Hem	$169
1x8 Fir	$189

Deliveries made anywhere on Vancouver Island. Before you buy compare our prices. For quality service and guaranteed savings, phone:
385-8711
386-3374

IMPERIAL BUILDING MATERIALS LTD.
The Builder's Supply House
CLEARANCE OF PRE-FINISHED PLYWOOD PANELS
Hundreds of Sheets at Low Low Prices!!
EXAMPLE
LAMINA SERIES — Oak - Walnut - Pine - Rosewood
Reg. $795 Special $5.95
Western Oak -
Reg. $6.95 Special $4.95
Buckboard & Coachhouse ¼" Fir ply. with a Western Flavour
Reg. $10.18 Special $7.95
Many others at big reductions.
Panel Adhesive
$1.59 Cartridge
BUY WHERE THE BUILDER BUYS FOR LESS
2955 DOUGLAS ST.
386-1401
STORE HOURS
Mon.-Fri. 8-5 Sat. 8-12
Member of Victoria HUDAC

70 MUSICAL INSTRUMENTS

BARGAINS
FANTASTIC savings on top QUALITY new and used instruments.
EXAMPLES:
KING open hole silver plated flute $185
CONN 7 M alto sax, professional model $495
AMATI student tenor sax. $290
KING silver flair, professional model $485
KING 1305 trombone, nickel plated $275
AMATI single F horn $330
AMATI 2085 euphonium $295
PLUS much much more.
OR ASK ABOUT
our equity lease and purchase protection plan.
CHARGEX — MASTERCHARGE
PAMUS
MUSICAL INSTRUMENTS
'Where Good Music Begins"
1108 Blanshard St. 386-8475

PLAYER PIANO WITH BENCH and rolls, refinished mahogany cabinet, professionally restored and guaranteed, Allison Piano, 384-3935 and 479-0175.

GIBSON L6S ELECTRIC CUITAR and case. $380. Early 60's band master amplifier. $210. Amoex cassette tape recorder $110. 382-3357 or 382-0614 business.

GRAND PIANO AND BENCH IN Walnut by Heintzman. 6'2". Practically new. Reduced by $1,000. 385-3515 or 479-2058.

FOR SALE; HAMMOND ORGAN and bench, excellent condition, phone 382-1280.

TENOR SAXOPHONE, EXcellent condition, good price. 382-6544 or 656-3413.

GULBRANSEN ORGAN "PRESident" new condition, $4,500. Phone 477-4109.

UPRIGHT PIANO FOR SALE IN very good condition, call after 5 p.m. 382-4307.

SCHUBERT UPRIGHT PIANO, IN good condition. $600 or best offer. 598-1926.

RICKENBACKER 4001 STEREO bass with hardshell case. $450. 384-8848 between 4-7 p.m.

LARGE REED ORGAN, TWO manuals, pedals, $500 or offers. 479-3816.

CONN MINUET 544 ORGAN, EXcellent condition, replacement price, $5,695. 595-0131.

OLD FASHIONED CARVED upright piano by Mason and Risch, beautiful condition, 658-8188.

UPRIGHT PIANO. EXCELLENT condition 745-3244 or 745-6660 after 5 p.m.

120 BASSS ACCORDIAN AS NEW. 385-9879.

PIANO FOR SALE
656-4878

70 MUSICAL INSTRUMENTS

OUR DIRECT
FACTORY TO WAREHOUSE
SAVES YOU $$$
ON ORGANS OR PIANOS
383-8711
CASCADE ORGAN & PIANO
HOME OF KIMBALL, GALANTI and GULBRANSEN KEYBOARDS
WHSE No. 2-370 GORGE RD. E.
Behind McDonald's Supply,

SELECT THE KEYBOARD
OF YOUR CHOICE!
"BALDWIN" pianos and organs
"HORNER" electronic pianos, accordions
"TITANO" accordions
OPEN TIL 9 P.M.

TODAY'S CROSSWORD PUZZLE

ACROSS
1 Done
5 Flowers
10 Bridle ----
14 Got up
15 German president
16 Spanish river
17 Poetic form: 2 words
19 Unrestrained outbreak
20 Examines in detail
21 Flaccid
23 Fr.-Can. damsels
25 A feast --- famine
26 Military unit
29 Traditional-minded composer
34 Cupid's counterpart
35 English town
37 Characteristic activity rate
38 Negative prefix
39 Explosive missle
41 Handle rudely
42 Mexican friend
44 Blue Jays or Mets
45 Boundary
46 N. Amer. sport
48 Expressed pleasure
50 Combustion residue
51 Calculates the value of
53 Source of fright
57 Golfer Gene -------
61 The "A" of "U.A.R."
62 Immoral person
64 Speak incoherently
65 Accustom: Var.
66 "---- Christie"
67 Exuded sap
68 Bangs in
69 Metal

DOWN
1 Spheres
2 Electrical unit
3 Jacob's brother
4 Converts fat by heating
5 Whoopee-maker: Brit.
6 Portly
7 Serial: Abbr.
8 Irish-Gaelic
9 Squelch. 2 words
10 Cotton fabric
11 Irish Rose's mate
12 Vacuum tube. Suffix
13 Table d'----: Meal
18 About 2.2046 pounds
22 Angry
24 More unyielding
26 ----- code
27 Perfume
28 Thing that refreshes
30 Judah's son
31 Urge forward
32 Meager
33 Pulled behind
36 Playing cards
39 Water bird
40 Ordains beforehand
43 Captured
45 French cold wind
47 Beat out, just
49 Distribute by measure
52 Attack warning
53 Fish-hook feature
54 U.S.S.R. river
55 Contributed
56 Fr. Can. name
58 Prescribed ship's course
59 European volcano
60 Made a study of
63 Weapon

UNITED Feature Syndicate

Puzzle Solved:

REFS ALIBI BANG
ANIL VISON OREO
INTERESTED TEAL
LESION RICHARD
GOUDA COE
LIGHTERS ADRIFT
OMIT ACUTE REA
GAB SHIRRED ELI
AGE LENIN ALON
NOSIER BASEMENT
NEO ELITE
NECKTIE LORDLY
ARAS CLEMENCEAU
PAPA ALLAN EMIL
ALEC LEANT DIRE

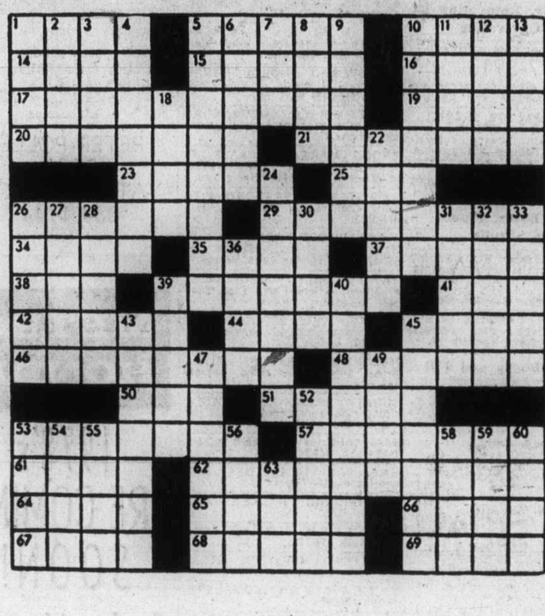

By R. A. POWER

78 BICYCLES

Gordon's Sporting Goods
1030 Hillside at Quadra
Phone 382-5815

Boy's Apollo High Rise 5 speed. Reg. $119.95, sale $99.95. Black only.

Junior CCM Racing 3 Speeds
NOW ON SALE
$104.95
GOOD SELECTION OF BICYCLES
for every size and budget. 10-Speeds from $109.00
Chargex Mastercharge Welcome
OAK BAY BICYCLE SHOP
1968 Oak Bay Ave. 598-4111

BUY, SELL, TRADE, REPAIRS New and used bikes Qualified mechanic operating own business. Lowest prices (Expert bucked wheel) Open 8 a.m.-8 p.m., Sun. 12-5 p.m. Reno Industries, 2519 Gov't., 384-5514. Dealers, CCM — Raleigh — B.R.C. — Shields — Nishiki. Same day service.

ESQUIMALT BICYCLE
1215 ESQUIMALT ROAD
388-6712
"The Wheeler Dealers"

BOY'S MOTOCROSS BIKE, GOOD condition. Has front and rear shocks. 385-8291 between 12 noon-8 p.m. for more information.

TWO 10-SPEED BIKES FOR sale. 652-5681.

MEN'S 3-SPEED BIKE, USED bery little, $60. 477-5389.

80 BOATS and MARINE

VAN ISLE MARINA

34' DIESEL disp. cruiser ex-Fisheries c-w, oil stove, etc., comfortable family cruiser $16,800
50' FORCE 50 Ketch — a well equipped F-G offshore live-aboard $115,000
26' F-G Rawson sloop c-w, 3 sails, etc. "Holiday Special" $8,800
31' MONK recently repowered — requires T.L.C. boathouse incl. OFFERS
For these and many other fine listings, please contact John Allen
VAN ISLE MARINA CO. LTD.
Tsehum Harbour Box 2130
656-1138 Sidney, B.C.

30' CHRIS
Double planked hull, twin FWC engines, VHF, heater, over-stove, dinghy, etc. Very clean. $21,900.
WESTPORT YACHT SALES
Bayliner Yacht and Sailboat Dealers
Phone 656-5832, Sidney

22' BUCHANAN SLOOP, ¾" Mahogany planked, 10 h.p. inboard. Complete sail inventory, including Spinnaker and Twin Genoa's, Shipmate heater, all extras complete ready to cruise, $9,900. Victoria Boat Mart, 453 Head Street, 383-3324.

PRIVATE SALE THIS WEEKEND only. This special deal will not be repeated on 1966 Chris craft, 26' overall length customized with many extras. Has to be seen to realize what a genuine bargain this is, appraised at $14,900, selling for $11,200. 652-3073.

35' DIESEL CHARACTER CRUISer 4 cyl. diesel fresh water cooled, hyd. gear, R.D.F., V.H.F., sonar-sounder, new wood stove. A fine little ship you'll just love her. $29,900. On Display Oak Bay Boat Brokerage, 1327 Beach Dr. 598-1921. Bank Financing O.A.C.

1975 14' BOSTON WHALER "style" on Ezeeload Trailer. 80 hours on 25 h.p. Evinrude. Light weight for effortless small car towing. Excellent condition, $2200. 382-6294.

TANDEM HEAVY DUTY BOAT trailer, up to 28 ft. boat, best offer. 383-6409.

80 BOATS and MARINE

Oak Bay Marine

SALES AND SERVICE
DEALER FOR
KONG AND HALVORSEN
ISLAND GYPSY
DIESEL TRAWLERS
30' 36' 44' 50' 57'
DAVIDSON SAIL BOATS
GREW BOATS
SANGSTER BOATS
ZODIAC INFLATABLES
EVINRUDE OUTBOARDS
YANMAR DIESELS
OPEN 7 DAYS
1327 Beach
598-3393

GOLDSTREAM MARINE
HOURSTON Glasscraft
CAMPION
EVINRUDE Outboards
ROADRUNNER Trailers
NOW OPEN
for your convenience
Mon.-Fri., 9 a.m.-5 p.m.
Sat., 9-5; Sun., 1-5
2994 Jacklin Rd. 478-8391

COVE YACHTS Ltd.
NEW LISTINGS
POWER
32' twin diesel, teak hull, centre cockpit, H & C water, shower, all teak interior. Priced to sell at $39,800.
54' twin diesel express cruiser, speeds to 20 knots, fuel for Mexico, auto-pilot, 3 luxury double staterooms. See by appointment, please. $190,000. Cove Yachts Ltd., Maple Bay, 748-8136.

'DALEHURST', 37' TROLLER, 10-ton, "A" Licence, wooden hull, built in 1963, all equipment in good condition, 2-year-old engine and gurdies, new sounder, $65,000. 642-4359.

NEW CONSTRUCTION
REPAIRS
NICHOLSON BOAT WORKS
3242 Glasgow Ave.
382-6321

OWNER TRANSFERRED, 14' marlin fibreglass, sleeper seats, full canvas top, 33 horsepower Johnson with trailer in good condition. $1500. 592-9261.

'76 FIBREFORM WITH ROADrunner trailer and 35 Merc electric. A lovely fully-equipped unit used only a few hours. Must be sold. 595-1863.

20' K & C THERMOGLASS, 170 Volvo Penta I.O., good fishing unit. $8495. On Display, Oak Bay Boat Brokerage, 1327 Beach Dr. 598-1921. Bank Financing O.A.C.

9' SAILING AND ROWING dinghies, either Clinker or Carvel, design. Shells from $175, rowing $449, sailing $649, complete. 656-5046.

1976 JOHNSON 9.9 HORSEPOWER, excellent condition. $550. Phone 479-8991.

80 BOATS and MARINE

BOSUN'S YACHT BROKERAGE
PRICES REDUCED
POWER:
20' BAY, was 10,500 — 9,995
26' SABER, was 13,500 — 12,395
25' CHRIS was 13,500 — 12,995
25' BERT, was 15,000 — 13,395
26' TOLLY was 16,000 — 14,495
25' BERT was 19,900 — 15,895
25' C.B. BAY was 18,000 — 28,795
SAIL:
24' SHARK was 8,000 — 5,500
NEW LISTINGS:
23' CARIUS i.b. 9,995
18' HURSTON loaded 11,500
21' SKAGIT 11,950
33' CHRIS Twin 20,995
40' CRUISE-A-HOME 39,995
Many quality listings in sail and power from 15' to 60'. For more information contact JOYCE OMLID at:
BOSUN'S MARINA
10775 MacDonald Pk. Rd.
656-5558 SIDNEY Box 2001

CLEARANCE PRICES
on all remaining
77 MERCURY
OUTBOARDS
MULLINS MARINE
SALES LTD.
382-1928 382-4515
925 YATES

FREELANCE BOAT BUILDER, expert building, repairs, and painting, both fiberglass and wood waterfront premises. Evenings, 656-5046.

WANTED: SEAWORTHY FIberglass boat, motor and trailer, capable of seating 5 people for afternoon fishing trips. 598-3407.

MARINE SUPPLIES
Sail and Power Hardware
BOSUN'S LOCKER
580 Johnson St. 386-1308

24' HOUSEBOAT PERMANENT live aboard, moorage, $4500 or trades, "F" Jetty Westbay Marina.

ALL BAY MARINA
2238 Harbour Rd.
Sidney, B.C. 656-3167
Open 6 Days — Closed Mondays

DIESEL CRUISER FULL RUNning order, F.W.C choice of three. $9,900-$11,900. Victoria Boat Mart, 453 Head Street, 383-3324.

1975 70 H.P. EVINRUDE, ELECtric start, $1350, will consider 15 or 20 h.p. motor as part trade. 656-4345.

CLASSIC ENGLISH CUTTER
31, O.A., 26, O.D. Professionally rebuilt. Fully equipped, offers invited. 743-5789.

FORCED SALE
50' C licenced Ketch, surveyed, $112.000. Asking $90,000. 478-0207.

SUPPLIES. 12V LIGHT FIXtures, appliances, etc. S. J. Peden Ltd., 2855 Quesnel St. 386-3464.

HUGHES 25 SLOOP, WELL equipped, $9500. Box 728 Parksville, 248-5852.

VIKING 33
For sale. 656-3421 or 656-4356.

BOAT LETTERING A SPECIalty. Phone Ken Warner, 652-2007.

WANTED — 4 H.P. EASTHOPE. Call Doug 656-4634, 10 - 5 p.m.

OAK BAY BOAT BROKERAGE
1327 Beach 598-1921

80 BOATS and MARINE

HORWOOD MARINE

$200,000 SELLOUT SALE

3-16' K&C OB'S
Full camper canvas, walk thru windshield, sleeper seats.
REPLACEMENT $2995.
SAVE $ 500
SALE PRICE $2495.

17½ K&C
Open model, 130 Volvo I.O., full camper top, sleeper seats.
REPLACEMENT $7495.
SAVE $1500.
SALE PRICE $5995.

20' K&C
170 Volvo I.O. Dinette, galley, swim grid, full camper canvas, forward V Berth, marine head.
REPLACEMENT $12,200.
SAVE $ 2000.
SALE PRICE $10,200

22' K&C
Hardtop Fisherman model, 190 HP Volvo I.O. V Berth, marine head.
REPLACEMENT $13,295
SAVE $ 2400.
SALE PRICE $10,895.

GLAS PLY
YOUR BEST BOAT BUY
ASK ABOUT THE GP LIFETIME WARRANTY

19 GP CUDDY OB
Forward berth, marine head, camper canvas, 115 hardtop Merc OB, low hours.
REPLACEMENT $11,295.
SAVE $ 3000.
SALE PRICE $ 8295.

19 GP OPEN
140 Merc I.O. Sleeper seats. Full camper canvas.
REPLACEMENT $11,195.
SAVE $ 3700.
SALE PRICE $ 7495.

19 GP HARDTOP
140 Merc. I.O. Sleeper seats. Alaska bulkhead.
REPLACEMENT $11,895.
SAVE $ 3000.
SALE PRICE $ 8895.

21 GP CUDDY
188 Merc I.O. HT, forward V Berth, marine head, camper canvas.
REPLACEMENT $16,595.
SAVE $ 5000.
SALE PRICE $11,595.

TRY YOUR OFFER
BANK OF B.C. FINANCE AVAILABLE ON OAC

HORWOOD MARINE
823 PANDORA 385-1451

26' FAIRLINER EXPRESS, Chrysler inboard, well kept, clean, sounder, C.B., dinghy. $9900. On Display. Oak Bay Boat Brokerage, 1327 Beach Dr. 598-1921. Bank Financing O.A.C.

23 FT. DOLPHIN, 1973 MODEL, sleeps 4. Excellent condition, upholstered interior with teak trim. 3 sails, 2 anchors, compass, bilge pump, galley, head, 6 h.p. Merc outboard, bumpers, includes dinghy. $8500. Evenings 595-6805.

40' MATTHEW'S FLY BRIDGE sedan cruiser, twin Chrysler power, all electronics including radar and all other equipment. Boathouse kept. $46,000. Open to trades and will finance. 652-5733.

28' DISPLACEMENT CRUISER, must sell, will take pickup or car in trade or first $4,500 takes. Includes moorage till April. 479-3701 or 386-9936.

14½' FULLY FIBREGLASS 35 h.p. Merc with controls (recently overhauled), tilt boom trailer, 3 rod holders 2 life jackets, 1 gas tank. $1300. 598-6061.

24' BUCCANEER TRIMARANT. Very fast Coastal cruiser. New bottom paint. Moorage available. Surveyed, very reasonably priced. 598-8723 or 386-2758.

VOLVO MARINE DIESEL, 4-CYLinder, 68 h.p., Warner 2:1 reduction, good running order, 384-9561, after 5 p.m.

14' FIBREGLASS OVER PLY, 10 horse Chrysler, trailer, $450. 386-9278, mornings or later at night.

NEW
Two Volvo Penta 6 cylinder motors and 280 legs, under cost. 479-4047.

URGENT — MUST SELL BY OCtober 17, 50' Power Cruiser, excellent live-aboard potential, offers to $11,500. 656-5046 evenings.

18' GLEN-L, GLASS OVER PLYwood, 90 horse Johnson, runs good, needs some electrical attention, sacrifice for $750, 656-2309.

10' FIBERGLASS BOAT, 5 horsepower Eska outboard, 5 gallon tank, oars, oar locks, rod holder, $250. 384-7376.

30' GAFF SLOOP, NOT RIGGED, Mercedes Benz powered. Estate sale. What offers? 477-8840.

NEW MERCRUISER PROPS. 17x15¾ and 16x13, $50 each. 477-3675.

29' COMMAND BRIDGE CRUISer, $16,900. Trade property. 592-0067.

WANTED — 24' FIBERGLAS COMmand bridge, preferably Baja. 658-5358.

22' FIBREFORM 165 MERcruiser inboard-out. Cash offers to $8,000. 656-6749.

18' K % C DEEP-V 150. INboard-outboard, f-w cooled, Many extras. $3900. 478-7498.

$200
12' plywood boat, fiberglass, control, trailer. 478-6310.

EVINRUDE 18, REBUILT 1976, new props, excellent condition, $500. 477-8692.

MV HATTA VIII 48' TROLLER, A-Licence, complete with gear and equipment, $100,000. 642-5080.

LIVE ABOARD MOORAGE available. Covered dock, all facilities, Sidney, 656-5591.

20' GLENELLE CABIN BOAT, FIberglass over wood hull, offers. 385-6067.

CANOE, 16' NEW IN AUGUST, fiberglass with paddles,, $300, 479-7994.

34' SPRUCE MAST, 300' ¼" GALvanized wire, ⅜" turnbuckles, thimbles, never used. 383-1558.

80 BOATS and MARINE

50 BOATS ON DISPLAY
from 14' to 26'
Featuring
NEW
DOUBLE EAGLES
CAMPIONS
GLAS PLYS
TANZER Sailboats
USED BOATS
of all desciptions
Power and Sail
SEE US BEFORE YOU BUY
OPEN
9a .m.-6 p.m.
TUES.-SUN.

bob whyte marine ltd.
SALES AND SERVICE
Corner Harbour and Resthaven
656-7286 SIDNEY
OPEN 9-6, Tuesday-Sunday

A few selections from our many
National Listings

SAIL
CROWN 28. 5 berth fibreglass sloop. Volvo diesel. A nice boat with teak interior $22,900
DISCOVERY 42 world cruising sloop built 1974. Nissan diesel, 6-8 berths. Enclosed wheelhouse. 9' dinghy. Liferaft, Espar furnace.7 sails. A large and elegant yacht superbly finished. $89,500

POWER
MARINER 26. Single 255 Mercruiser. 4 berths. Has everything including TV and vacuum cleaner! $22,500
GRAND BANKS 36. Twin Ford Lehmann diesels. Very fully equipped and in the usual excellent Grand Banks condition. $76,000

West Canada agents for Grand Banks, Fisher, Moody, Albin and Surfer.

For further information on these or our other numerous listings call
DICK CHUDLEY
or LUKE KYNASTON
NATIONAL BOAT SALES LTD.
2060 White Birch Road, Sidney, B.C.
V8L 2R1 Tel (604) 656-3966
AND ALSO AT
False Creek Vancouver

BAYLINER
2750 VICTORIA
Boathouse kept and in showroom condition. F.W.E. 225 Volvo, Cmnd. Bridge, tabs, C.B. sounder, enclosed heads and shower, pressure water. Owner is suffering — from two Boat Paranoia. Offers to $22,000
31' C-C CORVETTE $24,900
30' TRIMARAN $16,500
29' DRAGON and trailer $5,950
27' CAL. Poptop $15,900
26' THUNDERBIRD $6,900
Many power boats to choose from. Drop in and see us this weekend.

CEDAR GROVE MARINA
Your Sidney Dealer for
ZODIAC
"Located on the highway just before Swartz Bay"
"The Green Boathouse"
656-2580

Gypsy Yacht Sales
SAIL
41' SEATIGER Ketch $89,500
44' CENTRE COCKPIT Ketch $55,000
38' NEW STEEL Ketch $42,000
35' LIVE-ABOARD Offshore $34.000
32' SPENCER Sloop $30,000
30' GAFF-RIGGED Atkin $30,000
23' CROWN, as new $12,500
23' CUB Sloop $5,600
19' YAWL Offshore $6,000
POWER
47' C.B. Monk 79,500
39' DISPLACEMENT Trawler $39,950
34' MONK-TWINS, sleeps 8 $20,000
28' DIESEL, new $25,000
27' CHRIS $9,950
ZODIACS
"Island Gypsy Riesel Cruisers"
2270 Harbour Road, Sidney
656-5591

CANOE COVE
YACHT SALES
31' SHEPHERD featuring double planked mahogany hull, teak decks surrounded by raised bulwark forward, and fiberglass cabin. MUST BE SEEN. NOW $25,000
19' CENTURY cuddy cabin, sleeps 3 $11,000
21' CAMPION command bridge
21' DORSET older F.G. cruiser $5,000
21' GLASPLY Hardtop $11,300
NEW 21' LUND, cuddy cabin plus $14,500
22' SILVERLINE deluxe cuddy cabin $11,900
25' K-C Command Bridge, superb quality
25' Planked Cruuiser, very roomy $6,000
OPEN 9 a.m.-5 p.m.
7 Days a Week
656-5711 Sidney, B.C. 656-3915

RUNABOUTS
CUSTOM BUILT
14' O.B.% 17' LAPSTRAKE O.B. or I.O. Realistic Prices.
MORTON MARINE
ISLAND HWY MILL BAY
743-9041

39' HVY DISP. COMMERCIAL conversion. Custom teak Int. and refit by professional shipyard. Ideal live-aboard. $34,900. On Display Oak Bay Boat Brokerage, 1327 Beach Dr. 598-1921. Bank Financing O.A.C.

IMMACULATE. 18.5' FIBERform with economy 120 Mercruiser inboard-outboard, camper top, walk through windshield, fishing motor, and many extras on heavy duty Calkins trailer with brakes, spare tire etc. 383-7011.

46 FOOT KETCH, ALUMINUM masts, teak decks. Must sacrifice. Offers to $56,000. Vancouver 926-7066, Victoria Press Box 262.

GLEN L HULL. 16½' SUITABLE for water skiing or fishing, 45 h.p. outboard and trailer included in price. $1900. 477-6414, 9-6.

LIKE NEW 16'6" SANGSTER, camper top, new trailer, 60-HP Evinrude. $3995. Arts Car Sales, 642 Brunside E. D00286A.

14' THORNES, ALUMINUM BOAT oars and lifejacket, $150. 477-5150.

FOR SALE, 14' ALUMINUM boat and trailer, $375. 477-3117.

1968-69 27' CHRISCRAFT, FULLY equipped. Must be seen. 385-1977.

80 BOATS and MARINE

gp
"It's The Service That Sets Us Apart"
Used Cruisers
2350 BAYLINER
NISQUALLY SEDAN
—1975 Model
—200 h.p. Volvo I.O.
—F.W.C.
$12,300

21' REINELL
2270 SEDAN
—1974 Model
—188 Mercruiser, F.W.C.
—Dinghy, anchor
—Safety gear
$8,995

BAYLINER
HOURSTON
GLASSCRAFT
JOHNSTON outboards
VOLVO — OMC
Sterndrives — Trailers
Accessories
All At
GIBSON
Powercraft Centre Ltd.
2520 Gov't St. (Near Bay)
382-8291

BELL BOY
FIBERFORM
CANAVENTURE
MERCURY MARINE
800 Cloverdale
385-1457

Chrysler Outboards
British Seagull
SALES — PARTS — REPAIRS
KEN PRASING EQUIPMENT
478-9313 934 Goldstream Ave.

CATALINA 27, U.S. BUILT, '71 full cruising-racing equipped, 4 sails, Yamaha 8 h.p. Many extras include, cockpit cushions, roller traveller, all springear, lifelines, very clean, for quick sale, $16,500, Victoria Boat Mart, 453 Head Street, 383-3324.

RADIOS
VHF — SSB — C.B.
MARINE ANTENNAS
SOUNDERS
Sales — Service — Installation
Ball & Shemilt Electronics Ltd.
1 West Burnside Rd.
386-9414

'78 HONDA OUTBOARDS
New 7½ plus 10 H.P. Models
NOW AVAILABLE
4 stroke design — no gas, oil mix
Mullins Marine Sales Ltd.
925 Yates St. D-00365A
382-1928 382-4515

BETTER THAN NEW, 1976 Fiberform 23' Sitka model 165 h.p. Merc cruiser with many extras, including bronze through-hull fittings, anchor package, trim tabs, swim-grid, downriggers, etc. Phone 656-4454 or 656-2069 with offers.

M. V. COVENANT
60 ft. freezer Troller-packer, All modern electronics, dual freezing, ice retarding, gardener power. Perkins auxiliary 20 ton, "A" licence. This vessel in A-1 condition and ready to go. Ph. 652-3640, after 5:00 p.m.

23' UNIFLIGHT RUNABOUT. 220 hours on rebuilt Chrysler inboard. Many extras including new sounder, radio and 9.9 Kicker. This is not just another boat. It is a quality unit in excellent condition Private. Offers. 478-8992.

24' RIENELL 188 H.P. MERcruiser, loaded with extras, trim tabs, double battery, CB radio, depth finder, speedometer, 110 wiring, $10,500 or swap for motor home or camper of equal $ value. Phone 382-5941.

35' CLASSIC DISPLACEMENT Cruiser, "Falcon" excellent live-aboard, aft cabin, complete galley, sleeps six, Chrysler power, $19,900. Victoria Boat Mart, 453 Head Street, 383-3324.

ERICSON YACHTS
Alex Chisholm Yacht Sales
Anglers Anchorage Marina
933 Marchant, Brentwood Bay
652-3531

20 FOOT BENFORD CATBOAT. Diesel power, striking clock and all the tiddlies. Special unique, $10,900. Victoria Boat Mart, 453 Head Street, 383-3324.

20' K & C HARDTOP FG, PLANing hull, bottom painted, completely rebuilt, 125 hp Johnson, extra prop, jackets, fishing rods, $3,300. 743-2984.

BRAND NEW 16 FT. GLAS-PLY Hardtop with 70 h.p. Johnson and trailer, many extras, $5495. Art's Car Sales, 642 Burnside E. D-00286A.

NEW O'DAY 22 KEEL SLOOP, 4 berths, galley, sails, pulpit, wiring. Save $3,000 off list price. Victoria Boat Mart, 453 Head Street, 383-3324.

INBOARD OWENS FLAG SHIP, V-8, 180 horse power, gas marine engine, with velvet drive transmission. 385-8198.

28 FT. FIBERFORM 1975, TWIN 165's, EXCELLENT CONDITION. WAS $29,900. NOW $26.500. CALL RON AT 384-4680.

16' METALFLAKE COUGAR, DIAmond tuffed upholstery, 150 Mercury, on trailer 50 hours, $4,000. 382-1764 or 388-5735.

Super Special ERICKSON 35 for sale, well-equipped and large sail inventory — ready to go. $47,000. 656-1157.

SPACE AGE ELECTRONIC depth sounder. Reads in feet, fathoms and metres. Still under warranty. $150. 384-9261.

15' PETERBOROUGH RUNabout, steering and windshields and trailer. $250. or nearest offer. 382-9454, 384-1855.

18' K & C, DEEP-V, 150 INboard-outboard, low hours (overhauled), many extras, $3900. Offers. Good condition. 478-7498.

16' K & C THERMO GLASS, 77 Johnson 70 horsepower, 6 horsepower Johnson and extras, all new. Offers. 477-1133.

38' SALMON TROLLER A-Licence, ready to fish. For details call 478-0520.

13' CLINKER ROWBOAT, 2 YRS. old, $300. 4-h.p. Merc motor, $275. 642-3879.

15.6 SANGSTER. 65 HORSE Merc. and trailer. $1500 firm. Phone 479-4042 or 656-5314.

CABIN CRUISER, 28', 11.5 BEAM, fully equipped, $17,900 or reasonable offers. 477-7812.

26' THUNDERBIRD, SLOOP NEW motor, Spinnaker, dingy and extras. $6,395. 642-2443.

RATEN KING COLE FIREplace, head, both excellent, 598-8516.

BOAT TRAILER FACTORY built, suitable for small boat, $175. 746-7643 after 5.

32' COMBINATION TROLLER cod boat, B licence, 749-3064.

CLINKER ROW-BOAT WANTED. 388-7011 or 384-9528.

80 BOATS and MARINE

ON DISPLAY
21' CHRIS Classic $ 5,500
21' REINELL, bridge $10,500
21' KC sedan, 200 Volvo $ 9,900
22' BAYLINER, bridge $12,900
22' SEARAY, like new $13,500
22' KC, low hours $ 8,50
22' FIBREFORM hardtop $ 9,800
24' GRENFELL, hardtop $ 4,900
24' REINELL, loaded $14,900
25' BAYLINER sedan $15,500
25' CARVER,b ridge NEW
25' BAYLINER, hardtop $13,900
25' SANGSTER, bridge $15,500
26' TOLLY, immac. $25,900
28' BRANDLMYER, clean $ 7,900
28' BAYLINER, new $36,900
28' RICHARDSON, diesel $10,900
30' CHRIS Connie $21,900
31' CRUISE-A-HOME, new $42,900
36' PELAGIC, diesel $28,500
45' DISP. bridge, diesel $28,500
SAIL
21' BUCCANEER,n ew $ 6,500
23' PACESHIP, immac. $11,900
24' SAN JUAN, loaded $12,900
24' SAN JUAN, race equip. $13,900
24' WOODEN SLOOP $ 8,750
30' RAWSON, diesel $22,900
30' GARDEN sloop NEW
30' CUSTOM, fg, diesel $27,950
32' BUCCANEER M.S. $44,900
38' KETCH, diesel $54,90

WESTPORT YACHT SALES
WESTPORT MARINA
division of thunderbird marine corp.
656-5832 Sidney

BOATLAND
Div. of Duncan Boatland
FALL CLEARANCE
Fantastic Savings
On
MERCURY OUTBOARDS
REINELL
CAL GLASS
SEA-RAY
MIRRO CRAFT
BOATS
SERVICE CENTRE
for Mercury and Mercruiser
In Victoria
Call GORD at 474-1267
1074 Goldstream Ave.
In Duncan
Call ED at 746-4158
Island Highway

PELAGIC
PACIFIC INDUSTRIES (1974) LTD.
A COMPLETE STOCK OF
FIBERGLASS
AND
EPOXY
MATERIALS
Z SPAR
MARINE PAINTS
428 E. Burnside
VICTORIA
386-1811 386-7814

26 Tollycraft Twin
An excellent example fully equipped, twin 165 h.p. F.W.C. engines, dual stn. hydraulic steering, sounder radio, dinghy, intercom-monomatic head, heater, 3 batteries, alarm system, spare prop, oven stove, Bennett trim tabs, etc. Very well priced $28,500.
Specialty Yacht Sales Ltd.,
1885 Marine Drive.,
N. Van., 985-9356

31 FT. TROJAN
Beautifully maintained, 1970 Trojan with all teak decks, command bridge with complete instrumentation, powered by twin Chrysler V-8 engines, many luxuries are featured, on this immaculate cruiser including electric davits. Onan generator, and microwave oven. Selling price $35,900. For appointment to view please phone Nanaimo, 758-6955.

MUST SELL
26' cedar planked Express Cruiser, 283 inboard in good condition, dinghy with outboard, heater etc. MUST BE SOLD. First reasonable offer accepted.
WESTPORT YACHT SALES,
656-5832

COHO MARINA
COWICHAN BAY, B.C.
Boats for Sale
Fishing Guides Charters
CHRYSLER SALES SERVICE
746-7909

BEAT THIS!
26' Trojan fiberglass, Sea Raider, 200 h.p. Chrsyler marine fresh water cooled, inboard, only 180 original hrs., selling cheap. $12,900. Hurry — she won't last long. On Display Oak Bay Boat Brokerage 1327 Beach Dr. 598-1921 Bank Financing O.A.C.

HAVE TO SELL
Will accept best offer this weekend. 27' Starfight 12' beam, fiberglass over plywood. 250 horsepower, fresh water cooled, Olds marine, stand up head etc. Needs sanding, painting. Trades considered. 652-3470.

Sidney Propeller &
Marine Power Ltd.
Sale and service on Farymann Diesel. Air and water heaters. 656-3421.

21' REINELL
165 H.P. O.M.C. stern drive, head, galley, dual batteries, stand up canvas. Shiny clean 1973. $8,200 firm. Can be seen at 1145 Bute St. 479-3471.

30' CHARTER BOAT
Inboard power, fresh water cooled, B.C. radio, stove, perfect fishing unit, proven. $4995. On Display Oak Bay Boat Brokerage 1327 Beach Dr. 598-1921 Bank Financing O.A.C.

26' CAMPION TOBA SEDAN, 76 model, as new, low hours, 233 h.p. Merc, fresh water cooled, trim tabs, absolutely better than new. Offers. On display Oak Bay Boat Brokerage 1327 Beach Dr. 598-1921 Bank Financing O.A.C.

30 FOOT LOA GAFF CUTTER. Complete sail inventory, never used, 20 h.p. Inboard, wood and coal stove, a must to see, $12,900. Victoria Boat Mart, 453 Head Street, 383-3324.

19' BRANDLMAYR CRUISER OR fish. Near new 115 Merc O.B., very well kept. Only $5995. On Display, Oak Bay Boat Brokerage, 1327 Beach Dr. 598-1921, Bank Financing O.A.C.

24' FIBERFORM EXPRESS, MUST sell, 215 Merc, $7700. First come first serve basis. On Display, Oak Bay Boat Brokerage, 1327 Beach Dr. 598-1921, Bank Financing O.A.C.

14½' K AND C THERMOGLASS runabout, 65 h.p. Evinrude, and trailer, full canvas, excellent shape, bank financing available, 384-7587.

1968 55 H.P. VIKING, RECENTLY rebuilt, but mounting needs repair, tanks and controls included. $300. 388-6779 or 595-7879.

37' "A" LICENCE SALMON troller, full electronics and hydraulics. Phone 642-5548.

WANTED; COMBINATION troller, gill netter, 36-40 ft., phone 477-2160 evenings.

1974 24' REINELL WITH EASY loader trailer, $12,000. 743-2521.

12' ALUMINUM BOAT WITH motor. 383-5940.

92 SPORTING GOODS

RIMPAC DIVERS Ltd.
SALE
Regulators and combination pressure and dept gauges.
Inquire at the shop at 9818 Fifth St., Sidney or phone 656-6313 for details.

TANNING KITS FOR DEER, IMported, guaranteed, and post paid. $13.50. Send to Northwest Tanning Supplies, Box 1019, Princeton, B.C.

HOGAN DRIVER AND EAGLE putter both $27.50, used one year. 386-9365.

FISHERMAN WISHES TO BUY casting lures from divers, 592-7092.

SKATES SIZE 8 MENS, BOYS skates size 10, 12, 1 and 3. 477-8470.

92 SPORTING GOODS

INTERNATIONAL KNIVES
MIDSEASON SPECIALS!
Winchester mod. 88 lever — 308; Browning lever 358; Marlin lever 35 rem.; BRNO 7x64; Savage 303 sav.; Anschutz 222; Browning single 25-96; Remington 600 6 mm ren.; Winchester mod 70 338; Remington 700 Bdl. 8 mm mag — 300 Win. mag; Remington 788 — 22-250; Husquarva heavy barrel 243; B.S.A. 270 cal.; Remington Varminter 222; Mannlicher Steyr 270 cal; Ithica LSA 243; Ruger mod 77 257 rob't and 250-300 sav.; Franchi Hunter 12 ga auto; Browning O-U 12 ga (Belgium).
HANDGUNS!
SMITH AND WESSON — model 29 44 mag, 6½ and mod 15 38 spl. 4" mod 13 357 mag 4"; 357 6"; mod 59 9 mm auto; COLTS: Python 357 mag 4"; Python 357 mag 6" Nickel; Diamondback 22 cal 4"; Huntsman 22 cal 6" auto; Woodsman 22 6" auto; RUGERS —security six 357 mag 6"; Super 44 mag 7½"
HUNDREDS OF STANDARD CALIBRES AND MODELS TO CHOOSE FROM
WINCHESTER FIND!
Over 20 choice collectors Winchesters — all different and select —Don't miss these—Use our layaway.
574 Yates St. 383-2422
(Across from the Post Office)

Robinson's
RIFLES: Ithica 243—4a $294; Brow. 270 auto—3x9, $369; Rem. 350 mag—4x, $349; Marlin 30-30 —4x, $179; Win. 30-30, $119; P. Hale 30-06, $195. SHOTGUNS: 10 Sa. Dble, $249; Brow. 2 shot auto., 12ga. $299; Ithica 20 ga. pump, $199; Win. 12ga. pump $159;; Belgian Brow. O-U 12 mint, $895. HANDGUNS: Brow. 9mm., $399; Colt 45 auto. $319; 5x44 mag, 4", 6½" or 8⅜"
Airgun Headquarters — 26 Models
1307 BROAD ST. 385-3429

ARDMORE
GOLF COURSE
CLEARANCE SALE
All stock must go for renovations and expansion. Prices slashed as much as
50%
Phone 656-4621 or come see us at 930 Ardmore Drive, Sidney, B.C.

Gordon's Sporting Goods
1030 Hillside at Quadra
Phone 382-5815
Duck Decoys, $3.45 each or $35 per assorted dozen (6 hens and 6 Drakes).

Frank White's
SCUBA SHOP
OCT. N. AU. I. Courses
Basic Scuba
Marine Environment
Scuba Bronze
The oldest Dive Shop in Western Canada.
THERE MUST BE A REASON
385-4713 832 Fisgard

PLAY-MOR
Billiard Tables, Shuffleboards
Cues and Accessories
Poker Table Tops for Card Tables
FOOTBALL TABLES
Factory to you—and Save!
384-3332 517 KELVIN RD.

YOUNG BOYS BAER HOCKEY skates, size 10, used twice. 479-1974.

WANTED: FENCING EQUIPment and .22 target pistols. Phone 479-7536.

GOAL TENDER'S LEG PADS, pants, gloves, etc. Bantam size. 479-9830.

93 CAMERAS, SUPPLIES and PHOTO FINISHING

DARKROOM COURSES
STARTING SOON
PLEASE INQUIRE.
Bill's Photo Supply
1675 Douglas 383-7443
New Hours 9-5:30
Thurs. and Fri. 9-9
LANGFORD STORE
NOW OPEN
800 GOLDSTREAM AVE.
OAK BAY STORE
ALSO NOW OPEN
2047 Oak Bay Ave. 592-3122

E.6. EKTACHROME
PROCESSING
24 HOUR SERVICE
city photo
1227 Gov't.
385-5633

35MM NIKON, BLACK BODY with coupled Photonic FTN finder. Excellent condition. Asking $310. Phone 598-3150, 5-8 p.m.

KONICA CAMERA, COLLECTORS item, original $50.00 also crystar 120 camera, excellent $50.00. 652-2966.

ARGUS 831XL LOW LIGHT Super 8 movie camera, $80. 592-4537.

WANTED: PENTAX, NIKON, Canon or Nikkormat camera equipment. Private. Call 592-6002.

LEICA M3, 35 SUMMARRON meter, excellent condition, $275. 598-2209.

OLYMPUS OMI
Black body, 50mm f1.8 lens and case, $275 firm. 477-3843.

96 RANGES, STOVES and FURNACES

FOR TOP SELECTION OF woodburning stoves, heater and fireplaces, see The Stove Shop, 847 Goldstream Ave. 478-0322, closed Mondays.

ENTERPRISE WOOD-COAL range, good condition, warming oven, reservoir, $400. Cobble Hill, 743-2279.

95,000 B.T.U. FURNACE. DUCTS and registers, $100. Also 86,000 B.T.U. furnace, offers. 388-5352.

FIVE YEAR OLD VIKING stove, $125. 384-4746.

ONE 21" GAS STOVE, PLUS ONE gas heater. 592-0370.

WHITE OIL STOVE, TANK AND stand, offers. 479-4110.

24" RANGE, WORKING. $35. 386-9712.

CAST IRON BOX STOVE.
$45. 478-2469.

97 FURNITURE

SAGERS' MAPLE SHOPS
386-3841
1802 GOVERNMENT
Victoria's Largest Selection of COLONIAL FURNISHINGS

ONE TEAK DINING ROOM table, arborite tea trolley, Phillips coffee drip, small bookcase, two matching book shelves, two Duncan Phyfe tables, 598-1172.

CUSTOM BEDS
Captain's, $120; Mate's, $115; Bunks, $100. 479-7400.

36" WHITE PAINTED BUNKS and mattresses, $65. 385-7477.

BED-CHESTERFIELD, NEWLY upholstered. $100. 382-3997.

97 FURNITURE

MATTRESSES
INVEST IN THE BEST
INVEST IN REST
B.F. Goodrich foam rubber mattresses guaranteed for 20 years. Latex foam rubber automatically adjusts to variations in weight giving even support the full length of the spine. They are comfortable, cool, hygenic and are made in a fire retardant ticking. 3'3", $119 — 4'6", $139 — Queen, $179 — King, $269. Box springs to match. Polyfoam mattress topper pads, single $8.55, double $11.85. Queen $14, King $17.75. Angle iron bed frames with rug rollers $24.
IMMEDIATE DELIVERY
GREGG FURNITURE
2300 Douglas 388-7365

GRAND OPENING
SALE
of New Furniture Store
Starts Oct. 15
Good quality at Low Prices
Free delivery in town
Dodds Furniture
2563 Quadra
(next to Safeway)
Open 9-9 Mon.-Sat.
11-7 Sunday

VILAS
GENUINE
VILAS FURNITURE
WE SHIP
Anywhere in B.C.
Brochure on Request
NOW ON DISPLAY
All new Emberglow finish
CONTINENTAL
FURNITURE
716 Johnson St. 386-2458

BEDROOM SUITES
Bedroom Suites
BEDROOM SUITES
25% to 40% Off
4-piece and 5-piece sale priced from $425 to $1750. 12 styles to choose from. Mattresses and box springs at 25% off regular. These are floor sample clearance prices. Many are one of a kind. Active Furniture Distributors, 566-A David Street. 382-8274.

MOVING SALE FISCHER'S FINE Furniture Ltd. Moving from 1000 Tillicum Rd. to 753 View St. All merchandise must be sold by November 1st. We will wheel and deal with you. Fantastic selection, fantastic prices. Personal shopping only. Come to 1000 Tillicum Rd. now.

RIGA RIGA RIGA RIGA
SANDERSON SALE
20 per cent off all "Sanderson" fabrics during our annual fall sale when these quality fabrics used on upholstery orders placed in Oct. For in home estimates with camples call Riga Upholstery, 383-7621.

VARIOUS SETS OF 4 DINING chairs, priced from $96 per set. Also several oak bureau bookcases to choose from. Good selection of oak occasional tables as well as a variety of mirrors and hall stands. The Blue Urn, 1133 Fort St. 382-9913.

ONE COLONIAL SOFA, TWO swivel rockers, almost new. Two arborite step tables, one matching coffee table. Two dividers, two trilight table lamps. 592-3634.

LARGE HIGHBACK CHESTERfield and chair as new (except cushions) Colonial print. Moving must sell $185. 1840 St. Ann, Oak Bay.

9-PIECE CARVED MAHOGANY dining room suite, Victorian cabinets, Bartlet prints, tea wagon, etc. Gypsy Caravan, 658 Herald St. 383-8311.

WANTED: OLDER DINING room table and chairs, good condition. Must seat at least 10. Phone 592-3390.

FOR SALE, QUEEN SIZE HIDE-a-bed, in excellent condition, with beautiful mattress. $275. Simmons box spring and mattress, like new, $125. 474-1094.

ENGLISH COLLECTABLE FURniture, better, less expensive than new at Axiom Antiques, 546 Herald St. on or after 28th October.

MOVING, MUST SELL, GREEN sofa and chair, platform rocker, green shag rug, all in good condition. Phone 388-6387.

GIRLS' 4 POSTER BED, CANopy, bedspread, drapes, vanity, two casual chairs. Best offer. 477-3464.

1 SIMMONS 39" BOX SPRING and firm mattress, complete with legs as new. $120 or near offer. 385-0489.

TEAK WALL UNIT, 72X80X14, solid teak coffee and two end tables, white 7-piece dining suite. Call 385-0024.

ANTIQUE BUTTONED ROSE velvet chair; overstuffed wing backed chesterfield suite, greens. 384-2532.

BURGANDY COLOURED DAVENport, good condition, $75, wooden crib, $25. 592-7696.

BEAUTYREST, SINGLE BED unit, box spring and spring mattress, 592-6660.

HOLLYWOOD BED, 5-DRAWER chest. Both in good condition. 382-3398.

SIX NEW DUNCAN PHYFE wingbacked chairs, 2 captain, red mahogany, $380. 479-6117.

DOUBLE BED, HALF PRICE, used two months. Mattress and box spring, $85. 652-2010.

BLONDE BEDROOM SUITE INcluding good mattress, box spring, dresser, chest. $150. 592-7792.

TWIN BEDS, 39", SALEM maple, complete with rug roller frames, immaculate. $325. 479-9825.

SPANISH BEDROOM SUITE, good condition, $175. View at 2872 Inez Road, anytime.

ARM CHAIR, HOSTESS CHAIR, brown nylon tweed, good condition, 385-0939.

ROUND OAK FINISHED PEDEStal dining table, excellent condition, make offer. 382-0033.

2 CHESTS OF DRAWERS matching, 1 with mirror. $60. But will sell separately. 388-4834.

WANTED: BY PRIVATE BUYER one or two good quality wood step tables. 477-3659.

OLDER STYLE WALNUT BEDroom suite, good condition, $150. 592-7916.

COMPLETE BEDROOM SET AND furniture. all in good condition. 477-7984.

2 END TABLES, WITH COFFEE table, rocking chair, bedroom dition, 656-4935 after 6.

MISCELLANEOUS FOR SALE, including bed mattress and dresser, reasonable, 478-7716.

SOFA AND CHAIR, VERY GOOD condition, $125. 479-1870.

5-PIECE SECTIONAL CHESTERfield, $125. 478-8787.

7' KROEHLER CHESTERFIELD, good condition, $75. 592-7328.

QUALITY USED RHATTAN FURniture for sale, phone 385-8535.

CHESTERFIELD AND SINGLE water bed, $20 each. 388-6358.

SMALL SWIVEL ROCKER, $25. 382-7556.

9-PIECE SOLID LINED OAK DINing set. 477-1289.

98 TV, STEREO, RADIO SALES and SERVICE

23 CHANNELL, SBE CATALINA 11, CB radio, with 48" and 102" antennas, $75, 656-4650.

1973 RCA 26" COLOR TV PUSH-button, Mediterranean, excellent condition, 479-1974.

6' DANISH
Walnut stereo, 8 speakers, price $275. 479-5200.

TURNTABLE, RECEIVER, speakers and stand, $150. Phone 592-3193.

RCA PORTABLE COLOUR, REmote control on and off. Perfect. $225. 478-4872.

MUST SELL: YAMAHA YP-450, turntable, 598-1962 after 5.

98 TV, STEREO, RADIO SALES and SERVICE

Independent
Buyers Discount Service Ltd.
939 "C" Esquimalt
383-1780
Panasonic
Technics
Harmon/Kardon
Dynaco/Dynakit
JBL Speakers
Bolivar Speakers
Havin' Trouble Findin' Time?
We are open Ten til Nine!
Monday thru Friday Saturday 10 til 6 p.m.

RENT TO OWN
1977 20"
ELECTROHOME
COLOR TV
NOTE: Rent to own also available for 26" console TV. 3 year warranty on all parts and labour and 6 year warranty plan on the picture tube. Call
CITY CENTRE TV
OPEN 10 A.M. — 9 P.M.
6 DAYS A WEEK
477-6971
Next to K Mart in the Mall

COLOR TV SERVICE
Overhaul SPECIAL $59.95 plus parts (we make this offer once each year). Butler Brothers Television Service 383-6911

MAIS
FURNITURE and APPLIANCES
RENT
Color or Black-White
TV's at PENNIES per day
385-2435 1821 Cook

CAV ELECTRONICS LTD.
755 YATES STREET
COMPLETE TAPE RECORDER SERVICE, ALIGNMENTS, ETC. also COMPLETE AMPLIFIER SERVICE Including power and dist. checks.
388-6564

CAR SOUND
AM-FM radios, tape players, cassette and 8-track in-dash radio-tape player, Jensen speakers. On-premise installations.
B.C. SOUND & RADIO SERVICE
931 FORT 383-4731

TV RENTALS
14-20" Colour—
Colortron
3180 HARRIET 383-9113

SUPER SALE. AM-FM 8-track or cassette indash stereos, brand new, regular to $225, only $79.95 while they last. New CB's, reg. $280, Now $129.95. Universal Trading Centre, 584 Johnson St., 383-9512.

SPEAKER SALE
Overstocked on Philips, Noresco, Hitachi speakers. Some will go below cost. ELECTRON TV SALES and SERVICE, 100 Burnside W. 383-5432.

BOUGHT RABCO STRAIGHT-tracking-error turntable from Independent Buyers. Selling Sansui SR 222 turntable, technics receiver, 58 watts, per channel. Dynaco speakers, $950. 478-5084.

HITACHI, PHILIPS, NORESCO, Dual. Shop around and compare. We service what we sell. ELECTRON TV SALES and SERVICE. 100 Burnside W. 383-5432.

Memorex C45 Cassettes
Reg. $2.69 Sale $1.80
HUDSON'S TAPE CENTRE
1543 Fort 598-6811

SANYO 16" COLOUR TV. SPECIAL $389.95.
ATLAS STEREO AND TV
763 Fort St. 385-2712

COMPONENT STEREO Includes Gerrard changer, electronic color organ, $150. 592-3569, before 9 p.m.

TOSHIBA SA500 AMP, PIONEER PL15 belt-driven turntable, two KLH speakers, $500. 383-5032.

TECHNICS TURNTABLE. SANSUI 330 receiver, Pro-liner speakers. All nearly new, $300. 598-2209.

COLOUR TV STEREO AM-FM radio combination, very good condition, private. 477-5357.

17" SONY COLOUR TV '76 model, excellent condition $300. 385-5387.

NAKAMICHI CASSETTE, AKAI amp and speakers. 384-2830.

COLOUR TV, 26", EXCELLENT condition, reasonable, 477-5357.

SONY REEL TO REEL TAPE deck, TC 630, $200. 592-7452.

RADIO COMBINATION, AM-FM, SW and LW, $100. Phone 382-7868.

99 GROCERIES, MEAT and PRODUCE

APPLES
FOR THE FINEST APPLES IN THE LAND, MAC'S, AND SPARTONS, AT THE OLD STONE HOUSE, 1893 PROSSER RD., CENTRAL SAANICH.

FRESH COOKED TOFINO CRABS
Average 1½ lb. 12 to a box, $2.25 a crab. Also shrimp in shell, (cooked) $1.10 a lb. 15 lb. to a box. Will deliver to your home or office, Seawin Sea Foods, phone after 3, 478-4807.

FRESH FISH
Right off the boat at J AND K Bay Store Marina, Cowichan Bay. Sole $1.25 lb., Ling Cod, $1.25, Grey Cod, $1.00, Rock Cod, $1.25.

MACINTOSH, SPARTAN APPLES. Picked and U pick wind falled. This weekends special, 40 lbs. Macs med. $5.50.
LOCOTEAU FARMS
304 Walton Pl (off Old Field Rd.) 658-5888

SILVER RILL FARM
No. 1 freezing and eating corn, ready picked, until Oct. 16th, or while supply lasts. 7179 Central Saanich Rd., 652-3509.

SPARTANS AND MAC'S, CRISP and juicy, locally grown, 1899 Hovey Rd. off East Saanich Rd. in Saanichton. 652-2657.

BEST KEEPING APPLES
King, Spartan, Golden Delicious, 20c per lb. 6682 Central Saanich Rd. 652-2148.

BOSC AND CONFERENCE pears, 25c a pound. Dutchess pears, 10c a pound. Pumpkins, 5c a pound. 1143 West Burnside.

GOVERNMENT INSPECTED Beef, Veal, and Lamb, phone after 4, 478-4457.

FRESH SPUDS, BEETS AND carrots, 479-7693.

TOMATOES AND BEETS FOR sale, 479-3478.

99 GROCERIES, MEAT and PRODUCE

SAANICH ORCHARDS
Off Stellys Crossroads, 652-2009. Macintosh, Spartans, Red Delicious, and Winter Banana Apples. Also Anjou Pears. Open Daily from 8 a.m. to 8 p.m.

"MEAT" AT McCOLLS
Home Freezer Specialists
PARLIAMENT MEWS
Ste. 5-230 Menzies St. 382-1611

U-PICK, WINDFALLS, 10c pound. Also freshly picked Macks and Spartans, Sunhill Orchards, 5963 Old West Saanich Road, phone 652-4116.

SPARTAN APPLES
Small and windfalls, picked — ideal for juice or sauce. 5c a pound, 1841 Haldon Road, Saanichton, 652-3259.

APPLES
Macintosh and Spartan. Various sizes and various prices. Orchard clean up, U-pick, 10c a lb. 1947 Stelly's Cross Rd., Saanichton.

WORLD'S BEST APPLES
Crisp, juicy Macintosh and Spartans at Orchard prices. Oldfield Orchards, 6286 Oldfield Rd. Phone 652-1010.

HOTHOUSE CANNING TOMAtoes, $4.25 per box, 20 lbs. 3965 Shelbourne, 10 a.m. to 5 p.m.

POTATOES, CARROTS, CABbage, 7210 Wallace Drive, 12 to 6 p.m. 652-1318.

WEEKEND SPECIAL SPARTAN Windfalls, picked, 10c lb., 1899 Hovey Rd. in Saanichton. 652-2657.

CONCORD GRAPES, 6811 WEST Saanich Rd. 652-2185. Bring own containers.

HONEY FOR SALE, $9 GALLON, over 12 lbs. 383-1059.

BOSC PEARS AND DELICIOUS apples. 383-8732.

100 MISCELLANEOUS FOR SALE

FOR SALE: BRIGGS AND Stratton reel lawnmower, one queen size mattress, (Grange), 2 old trunks, old oak buffet, single metal bed with boxspring and mattress, brass fire screen, small coffee table, small lamp, old scrub-board, very old electric iron, 2 wooden chairs, need stripping, long-necked vase, GE Electric kettle, 4-shelved closet hanger. 598-3091.

WASHERS-DRYERS
New and rebuilt. Domestic and commercial. 1 yr. warranty, free delivery. Also: Inglis, Kenmore and Whirlpool washers and dryers bought outright or taken in trade, working or not. R. B. Baker Appliances Ltd., 1243 Glyn Rd. (off Wilkinson), 479-8264.

SMALL STEAMER TRUNK, APprox. 40 new floor tiles, 12x12, beige, 54" bed, head and footboard with rails, child's blackboard, men's bowling shoes, size 10, like new, nylon parka, large. 384-0063.

WOOD BURNING STOVE, $100; propane hot water tank, $30. 479-8668 or 477-6911, local 6687.

MOVING SALE FISCHER'S FINE Furniture Ltd. Moving from 1000 Tillicum Rd. to 753 View St. All merchandise must be sold by November 1st. We will wheel and deal with you. Fantastic selection, fantastic prices. Personal shopping only. Come to 1000 Tillicum Rd. now.

3 SPEED FOLDABIKE NEW, 20" wheels, $100. Seat belts, $8. Sunbeam mower $75. Electric trimmer $25. Studded snows 12" on rims. Tires, starter, generator water, fuel pump, Volt reg. carburator, coil fits Viva Epic. Car radio, $28. Electric motor 1-3 $30. ¼ $18. Room dividers $18. 382-5965.

COUNTER TOPS LOOK BETTER when recovered with the many colours of Conoflex — a Do-It-Yourself, high quality covering. Available now at THE PLASTIC SHOP, Industrial Plastics Ltd., 2105 Douglas St., Victoria, 386-1477 or 460 Wallace St., Nanaimo. 753-0114.

Slate Pool Tables
Reconditioned 3½x7 commercial quality. Used bumper pool tables, fussball games, 2 part cues, accessories. Call Aco Enterprises Ltd 384-8913 9 a.m.-4:30 p.m. Monday-Friday.

STUDENTS
For your home typing requirements, used typewriters. Up to $129, or rent at $10 per month. Inquire about our rent to purchase plan. Remco Office Systems. 1812 Government St., 385-6796.

VISIT THE BLUE URN
A quality used furniture shop, everyone welcome to browse. Furniture, collectibles and antiques. Open 11-6 everyday. 1133 Fort St. 382-9913.

MAPLE COLONIAL ROOM DIvider, 5 shelves and 2-way drawer, new condition. Hoover upright vacuum cleaner, Hoover constellation vacuum cleaner, Regina electric broom. All modern. 598-1495.

Birds of Paradise
Now in bloom at the Plantarium, next to View St. Parkade, lower Commerce Mall. 383-6222.

LUDWIG SNARE DRUM SET, $100, Easy bake oven, $10; both like new; single box spring and mattress, $20; girl's skates, sizes 13 and 2, $4 each. 477-0388.

SEALY DOUBLE BOX SPRING materess and metal frame with carpet rollers. Excellent condition. Also a Hoover floor polisher, 595-2484.

MAYTAG DEPENDABILITY!
The one thing you can't put a price on. Get your washer today at WOLF'S home appliance, 1540 Cedar Hill X Rd., 477-2922.

FURNITURE SALE: ORGAN, COlonial easy chair, wrought iron kitchen set, fridge, hand truck, and doors. All this week, day or evening, 478-4131.

SMALL RADIOS, TAPE RECORDers, sewing machies, small stereos, microwave ovens, (brand new), 939 "C" Esquimalt. 10-9 p.m.

ENGLISH SIDEBOARD WITH shelves, small, $125. Oak wardrobe, old, $175. Antique French pump organ, $450. Recliner, maroon leatherette. 385-8171.

GARAGE SALE
36 Lotus, (kitty corner to Gorge Road Hospital Building) Saturday and Sunday 11-3:30. Moving, must sell: furniture, rugs, curios, etc.

'77 HUSKAVARNA POWER SAW, 380 CD. 24" bar, used 20 hours. $350 or best offer. Consider trade. 385-5378 or 112-537-2548.

COMICS FOR SALE — CLOSE To 2,000, 5c and up. Almost all below guide. B.C.'s Marvel, Gold Key and Dell. Phone 382-6494.

QUARTER-INCH PLATE GLASS mirror, 9 x 5 ft., ideal for dance or judo studio; closest $150 takes. 383-5511.

OMEGA INDUSTRIAL SEWING machine, complete with table and motor, excellent condition, $325. 658-5042.

HIDE-A-BEDS, OVERSTUFFED furniture, and misc. items. 385-8385, 388-6275 pager 732 anytime.

STORE CLOTHING FIXTURES
Double sided clothes racks, 5' long, 2'3" wide, 4' high, $30 each. Phone 385-3531.

WHITE WOOL SHAG, 10.5X11.5 with pad. $300. 6x8 metal shed, $75. 10" B and D radioarm, $300. 479-0107 evenings.

LOVELY CANADIAN SQUIRREL Fur coat, $400. German Fitch shoulder piece, $100. Marten neckpiece, $75. 592-4161.

NEW MOFFAT PORTABLE Dishwasher at cost $365 . . . that's only $1.00 per day for a year. Butler Brothers, 1720 Douglas 383-6911.

KROEHLER SWIVEL ROCKER needs recovering, brown chesterfield chair, 2 Raleigh 3-speed folding bikes. 384-5863.

INGLAS DISHWASHER, UNDER warranty, three months old. Asking $450. 478-8509.

GOOD BABY CRIB AND mattress, excellent condition, $40. 386-3842.

PEUGEOT 10-SPEED, $80; stereo system, $200; Roberts 450A tape deck, $150. 382-8000.

BABY SEAT AND BATH, DOUble bed with cupboard style headboard and stereo amp. 383-0802.

ELECTROLUX VACUUM, $59. Hoover upright, $49. Both excellent condition. 385-3258.

APPROVED LIFE TIME EUROpean Health Spa membership for sale. Best offer. 477-2514 after 5.

APPROXIMATELY 575 SQ. FT. of blue rug and underlay, $100; 60-gallon aquarium, $50. 479-3036.

WATERBEDS
478-7345 DAY OR NIGHT

SEARS KENMORE, PORTABLE washer, $150. 386-2885.

100 MISCELLANEOUS FOR SALE

KILSHAWS
115 Fort St.
AUCTIONS
Friday at 7
Appraisals
for Insurance and Sale Purposes
384-6441

Mel's BARGAINS
USED FURNITURE
Chesterfield and matching loveseat $295; Dimplex heater $75; Fireplace bar and logs $250; Black and white Dumont combination TV, AM-FM and record player $150. 3460 Quadra, 384-3152. Chargex Available.

DO IT YOURSELF UPHOLSTERY DEPARTMENT
Tools, Gimp, trim webbing, springs, needles, felt, rubber or poly by the piece or sheet. Large in-stock selections of nylons, Herculons, velvets, brocades and vinyls.
TILLICUM FURNITURE
2612 Sooke Rd. (by Jacklin Rd.) only 15 mins. drive from town. 478-0522.

EATON'S WAREHOUSE STORE
749 View St.

B.C. ALUMINUM
Inside or Outside Storm Windows
Window Replacements
Door Canopies
Door parts—screen repairs
5" Gutter—Eavestroughing
Screens, Windows, Doors, Soffitt
ANGLES—TUBING—SHEETING
3930 Douglas (Cor. Ralph)

IMPROVE THE SOUND OF your tape recorder. CERTRON High Energy cassettes will improve the sound of most recorders and decks, yet cost significantly less than comparable quality cassettes! Available exclusively at
YOUNG'S Sales & Service 784 FORT 382-5512

MOVING MUST SELL: KENmore dishwasher, 18 months old, excellent condition, harvest gold, $350. Oval shag rug, 9x12, clean, $35; Rockwell table saw, used 3 times, $175; H78x14 belted snow tires on rims (Chevy) $60; VW snow tires on rims, 4 bolt, $40. 479-8715 after 6.

GARAGE SALE, 2884 GORGE View Dr. Sunday 10-3. Viking dryer $50, portable washer-dryer stand $10, zig-zag sewing machine $45, portable toilet, Polaroid camera, bathroom sink, blender, lots of other goodies. 383-6397.

BEAUTY REST TWIN BED COMplete; Posturepedic mattress, twin size; twin bed complete; Zenith record player; garden hose, sprinkler; long handelled shears; blond wooden headboard and base 54" size. 382-6825.

POTTERS
Plainsman clay —less than Greencarn's price, call or come in for prices on quantities. Island Craft Supply, 2506 Douglas St., Douglas at Bay St. 384-0421.

GARAGE SALE — SATURDAY-Sunday. 1198 Marchant Rd. Fridge $30, oak halll stand $200, 50 sq. yards, carpet and underlay $100, swing set $50, light fixtures, 3,000 b.f. new lumber. 652-2862.

INVENTORY SALE: OAK BAY Antiques is clearing most items at reductions from 20 per cent to 50 per cent during October. Browsers are welcome. 2070A Cadboro Bay Rd. 598-8134.

GARAGE SALE. SATURDAY AND Sunday. Kitchen Aid dishwasher, blue carpet 6x9, swag lamps, 3-speed bicycle, children and adult clothing, etc. 675 Grenville (off Esquimalt Rd.) 385-0818.

HEATHER PROPANE THERMOstatic Control including two tanks, vent pipes. Ideal for greenhouse, barn, cottage. $125, GARDNER REALTY LTD., 385-7721. Mr. Gardner.

GARAGE SALE SATURDAY AND Sunday 10 - 3. Vilas maple dining room, smoked glass coffee tables, 2 velvet arm chairs, answering service, dressers, and miscellaneous. 129 East Maddock off Harriet.

OLD POT BELLY STOVE, horse drawn cutter, over stuffed chair, 2 fridges, chrome table and chairs, 30 by 6 18' long roughed lumber, large aquarium, Biozonic Filter. 479-5272.

TWO MATCHING PLUSH, OFF white, $24 per square yard carpet — 9'x15' and 7'x10' only used 6 months. Includes deluxe underlay. $625. Queen size teak hardboard. $70. 598-2794.

2-PCE. BROWN CHESTERFIELD suite $95; 2 pce. daveno suite $65; sewing machine cabinet $25. Mel's Bargains, 3460 Quadra, 384-3152. Chargex available.

PAIR OF QUILTED, FLORAL love seats $125 each. Brown tone, arborite kitchen table and 4 chairs $65. Wagon $10. Walnut coffee table $65. 477-0061.

SMALL AND BOYES CHESTERfield, soft rose beige tapestry, $500; 60-gallon oil tank and stand; teak arborite kitchen table, $35. 592-9566.

GARAGE SALE: USED FURNIture, appliances, household items and large deep freeze. Sun. Oct. 16. From 12 to 5. 2941 Orillia off Gorge Rd.

CHINA CABINET, $79.95; SEVeral chests of drawers from $24.95, lots more at the Gypsy Wagon New and Used, 15 Market Square. 384-2514. Open Sunday noon till 4.

USED TYPEWRITERS
Manuals from $45
Electrics from $150
Capital City Office Machines, 2727 Quadra St., 383-5700.

HOOVERMATIC WASHER, SPIN dryer, avocado, like new, $85; green sculptured rug, bound, 9'x12', complete with excellent underlay, $75. 598-5062.

OIL STOVE, CYCLOS, OIL HEATer, Coleman, full 40-gal. Oil tank with stand, Wringer washer, Magic, best offer. 592-0563.

DEMOLITION SALE
Used bricks, lumber, copper pipe, furnace, bathroom fixtures, etc. 344 Vincent St. Sat. and Sun.

KITCHEN CABINETS TOP AND bottom, 62" length, excellent condition, $100. Also older cabinets. 386-1288.

SELLING MY HOBBY: U-CONtrol and R.C. planes, engines, accessories. Phone after 4 p.m., 592-1331.

CRIB AND MATTRESS, AS NEW, $50. Folding high chair, $10. Beatty ironer, $10. Used snow tires G78x14, $10 each. 592-6362.

DRAPES FOR SALE, APARTment house changed drapes for 30 suites, some very good, some soiled. Reasonable. 598-6571.

ELECTRIC STOVE, UTILITY trailer, rototiller, aluminum boat and trailer. All in good shape and very reasonable. 477-3006.

BETWEEN 65 AND 70 SQ. YDS. Broadloom carpet, green, excellent condition. 382-2017.

FILING CABINET, 4-DRAWER, letter size, 26½" deep, $65. 598-7717.

DAVENPORT, $100, 3 PAIRS drapes, 75x84, $75. All as new. Phone 477-8772.

PING PONG TABLE, AND NET, ¾", on casters, with play back, as new, $70. 592-2575.

FOR SALE SCHOOL DESKS, grades 1-7, $3 each. Phone 652-1013 from 5-9.

15 CU. FT. UPRIGHT SEARS freezer, excellent condition. Asking $100. Phone 592-7140.

ELECTRIC TABLE SAW AND copper piping and plumbing materials. 382-0997.

42" BY 30" DRAFTING TABLE, complete with parallel slider rule, $80. 385-9879.

5 PIECE KITCHEN SET, 4 SWIVel chairs, oval table with leaf. Excellent condition. $150. 383-5508.

MENS BROWN LEATHER COAT, women's long brown coat, and beige fur coat, 5998-3020.

END TABLE, BRASS AND glass, $75. Beautiful floor lamp, $65. 385-8258.

HOOVER UPRIGHT VACUUM cleaner, as new, $60. 592-1849.

100 MISCELLANEOUS FOR SALE

BARGAIN ANNEX
USED
SPECIALS ON ALL NEW FURNITURE
Plaid sofa and chair, was $679.00, now $399.00
Sofa only, loose back 4 seat cushion, Oatmeal color, was $639.00, now $375.00
2-pce gold sectional, loose cushions, was $999.00, now $739.00
Floral velvet, brown and gold, sofa and chair, was $999.00, now $669.00
Tweed sofa only, was $609.00, now $329.00
Beautiful gold and green stripe, sofa and chair, was $699.00, now $499.00
Blue floral platform rocker, was $114.00, now $ 89.00
Brown and beige figured, sofa and chair, was $749.00, now $499.00
Green vinyl and fabric platform rockers, was $119.00, now $ 79.00
Country oak cocktail table $129.00
Tudor Oak coffee table, Parquet top $129.00
Glass-top end table, walnut $139.00
Ebony glass-top Bunching table $ 39.00
Table lamps from $21.60 up.
Trade-Ins Accepted
Come and Browse Around
FREE DELIVERY
A DIVISION OF STANDARDFURNITURE
753 VIEW ST.
382-5111

STEREOS "N" TELEVISION
Havin' Trouble Findin' Time?
We're Open 10 til Nine!
Monday thru Friday Saturday 10 til 6
Independent
Buyers Discount Service Ltd.
383-1780
939 "C" ESQUIMALT RD.
½ BLOCK past Bacchanalia, Head and Esquimalt. Look for the Panasonic sign.

GOING OUT OF BUSINESS — Sacrifice prices on brand new furniture and miscellaneous items. Everything priced to sell out! Chesterfields, chairs, sleeper sofas, loveseats, drop-arm lounges, space savers, coffee and end tables, table and swag lamps, kitchen and dining suites, bedroom groupings, mattresses and box spring sets, large assortment of headboards, bed frames, pillows, hassocks, dressers, chest of drawers, bookcases, china cabinets, desks, night tables, Colonial maple furniture such as buffets, hutches, tables and chairs — also pine finish groupings, color TVs — two 26" consoles, one 20" portable, three 16" portables; one 3-door side-by-side refrigerator-freezer, white; 2 console stereos, assorted roll end carpets etc. etc. Apply Monday-Friday, 10 a.m.-4 p.m. and 6 p.m.-9 p.m., Saturday 10 a.m.-5 p.m., Sunday 12 noon to 5 p.m. 851 Johnson St. (at Quadra) Norwood Home Furnishing Sales. Personal Shopping only please.

MONK'S
For all your OFFICE SUPPLY requirement
794 Fort and 754 Broughton St.
384-0565

PS
"THE PLASTIC SHOP"
2105 DOUGLAS ST., 386-1477. ONE STOP SHOPPING FOR ALL PLASTIC PRODUCTS, Industrial Plastics

LARGE SILVER TEA TRAY, $75, dog kennels, "Sky Way" small $20, large $30. G.E. floor polisher, $6; bird cage, $4; new artificial fir Christmas tree 7', $12. Phone 477-4109.

DEEP FREEZE, WEStinghouse, 23 cu. ft., used 1 month, $200, China Cabinet, maple with glass shelves, used 1 month, $350. 479-0168 after 5 weekdays.

GENDRON BUGGY, $25; WOODen highchair, $10; small crib, $10; wringer washer, $15; boy's paper bike, $15. 386-3840.

ELECTRONIC CASH REGISTER for sale. Almost new. Cost new $1800; will sacrifice at $1400. Phone 385-1118 for information.

GREEN DIVAN, $30; 2 CHAIRS, $5 each; baby buggy, $5; single bed, $10; small desk, $8. 479-2515 or 383-4916.

WANTED
Any donations for South Van Isle Lions Club auction, phone 477-8011, 384-4354, 479-2518 for pickup.

COMPOST SHREDDER WITH TEcumsen 5 h.p. engine. Purchased 2 years ago for $209, will sacrifice $120. 479-3936.

KITCHEN SUITE WITH 4 SWIVel chairs, $95; Philips 3-cup drip coffee maker, $18; table light with water fountain, $28. 598-4327.

"VINYL WELDING"
In home repairs on Vinyl Upholstery. Riga Upholstery, 383-7621.

NEW TWIN BEDS, BOX SPRING and mattress, frame with casters. 479-3025.

SINGLE BED AND FRAME IN excellent condition. 384-8503, 4 'til 8.

BEAUTIFUL LAHVER KERMAN rug, 17x11, perfect condition, $6,500 firm. 386-9365.

ALL WEATHER 30X15 ABOVE ground swimming pool cover with locking sable. $45. 592-6057.

OFFERS ON 4' DIEFENBACHIA, 6' artificial Christmas tree, 592-0550 after 6:00.

ENGLISH PRAM, CROCK POT, television with stand, ski boots. 477-0034.

HO TRAIN SET WITH 5 ENgines, including all accessories, $75. 478-8147.

MACRAME HANGING WICKER cradle. 384-5284.

NEW DOUBLE PEDESTAL desk, maple finish. 478-4602.

LARGE DOMINION CABINET ironer, like new, $50. 385-3664.

GENUINE BEAVER JACKETS, medium size, 16-18, $85, 598-3119.

COOPER HOCKEY EQUIPMENT, like new, phone 595-4986.

PLATE GLASS WINDOW, 5'X10'. Free for removal. 658-5373.

100 MISCELLANEOUS FOR SALE

Mais 385-2435
Guaranteed Used
30" McClary deluxe self-cleaning range, like new $398.
Viking automatic dryer $128.
Moffat deluxe laundry pair only $388.
Clearing new and floor samples Hoover vacuum cleaners from $ 25.
Mattress and box spring from $ 25.
1821 COOK

NEW and USED
Complete bedroom suites from $249; single beds $59.95 to $149; chests of drawers, $39 to $149; dressers, $59 to $149; bedside tables, $16.95 to $49.95; cedar chests, $99 to $159; 5-pc. kitchen sets, $69 to $129; 8-pce. dining room suite, $899; Duncan Phyfe drop leaf table and 6 chairs, $548; clearance of new hide-a-beds, $249; 2-pce. chesterfield suites, $279 to $459; drop room love seat, $149; swivel rockers, $99 and $159; 9x12 rugs, $99 to $199; china cabinets, $129 to $319; corner china cabinets, $314; firescreen, $37.95 to $44.95; electric heaters, $16.95 to $49; fire grates, $7.95 to $19.95; Hoover 115v. dryer, $139. Use our Chargex or Master Charge.
PANDORA FURNITURE LTD.
1050 Pandora Ave. 383-6319

The Traders
388-6264 715 Finlayson
Warehouse Open 9-5:30 daily
Store 9-9 Mon-Fri.
Sat 9-6, Sun. noon -5
Used Maytag clothes dryer $25; Green tweed platform rocker $20; Tangarine tweed sofa and chair $128; Gold nylon 4 cushion sofa $75; older style davenport $19.95; new Admiral ranges, clearing as low as $198; 10 cu. ft. Admiral fridge $299.95; Full factory warranty; 7 cu. ft. freezer $208.

GOING OVERSEAS — MUST SELL Modern Scandinavian 6' sofa in natural woven cotton. Reversible seat, back arm cushions. Sacrifice, $300. Two Danish modern Dixie chairs, Brown duck cushions, metal frame, $40 each. Two hanging globe lamps, 22", $20., 18", $15. Rattan lamp, $15. Straight stitch White sewing machine, $45. Lady's suede and duffle coats, size 15. Appliances, dishes, household items, offers. 479-7852.

TV GAMES — PLAY TENNIS — hockey — squash and handball on your TV Great fun!! Now only $33 while they last.
YOUNG'S Sales & Service 784 FORT 382-5512

ONE TEAK EXTENDING DINette table, $40; 2 dinette chairs bronze finished, $15 for pair; one exercise bike, Sears, almost new, $70; one set of roof racks, $5; one knee-hole desk, $40; one chest of drawers, $40; 2 cribs and mattresses, wood finish, $25 and $35. 595-0308.

1963 FORD STATION WAGON, $300; Colonial elm dining suite, $250; Zig Zag sewing machine in large cabinet, $200; Ladies' Raleigh 20, $60; new bathroom sink, $25; new bathroom cabinet, $8; girl's figure skates, size 3, $8. 592-0341.

LUGGAGE, BRAND NEW. OAK chesterfield for wood only. Cocktail glasses and punch bowl complete. Records, 33, chest and record player. Phone Friday after 2; Saturday after 3 and Sunday after 2. 477-8451.

RADIATORS
For hot water heating systems, 26 assorted lengths and heights, some antique, all well priced. Call 388-4230 by day or 658-5805 night and weekends.

UNIVERSAL TRADING CENTRE 584 Johnson, Upstairs Warehouse Bargains. Tools, furniture, antiques, curios, glasswear, pictures, stereos, cameras and jewellery. 383-9512. We Buy, Sell and Trade.

J. R. PIPES
Business Systems
New rental programme on high speed copiers by the day or month.
1121 Fort St. 386-7728

TWO TRICYCLES, $15 EACH; one floor polisher, apartment size, $10; carpet sweeper $5; 5-piece chrome set, $30; small dog or cat travelling cage, $10; 58" venetian blind, $5. 384-4746.

DRAPERIES, LIVING ROOM, 15'x7'5", dining room 7'x6', fully lined, oatmeal color and tweed material. Custom made 1½ years old. $450. 656-6420.

ANTIQUE WALNUT "SLEIGH" style chair. 6' bar. 5 black swivel car stools. Paper boys bicycle carrier. One car top carrier, 39" wooden bed frame. 478-2703.

MOVING MUST SELL: WILLIS piano, 2 years old, excellent condition. $1095. Phone 656-3449. No Friday evenings or Saturday calls.

LIKE NEW 2 STEEL BELTED radial snow tires 195x14, $100. 8x7 storage shed year old $115. 474-2949.

HOUSEHOLD FURNISHINGS for sale. Phone 656-2140, between 8 a.m. and 2 p.m. or all day Saturday.

YAMATO OVER LOCK, $800. Pfaff straight sew, $500. Consow blind hemmer, $600. Chandler tacker, $400. 478-9201.

NEARLY NEW ITALIAN KNITted wool suites. Wool and silk ensembles. Wool and silk dresses, size 14. Reasonable, 592-4104.

FOR SALE MOVING
One double bed, console stereo, electric fireplace, hairdryer and electric curlers. 477-1398.

CUSTOM MADE BLACK DIAmond mink coat, petit (8-9). Red furlined coat, 10, other first rate clothing, 9-10. 384-8310.

FRANKLIN FIREPLACE, VIKING freezer, Toro lawnmower. Offers. 386-9278, mornings or later at night.

DIAMOND ENGAGEMENT RING, $150 or offers; man's Topaz ring, $150 or offers; pivot pool table, $18. 383-4298.

HIGH CHAIR, $20; STROLLER, $10; 2 hardwood gates, $7; crib and mattress, $60, 4-drawer chest, $30. 478-0095.

COMPLETE BATH VANITY, sink and toilet, good condition. 479-2215.

LADIES' QUALITY CLOTHING, size 12-14. Some teen boys wear. Very reasonable. 652-3157.

TWIN BOX SPRING, HEADboard, $40; GM floor polisher, $8. 598-3077.

MOFFAT WASHER SPIN DRYER $75, good working condition. 383-7513.

STUDENT'S METAL PORTABLE desk and adjustable chair. As new. 383-5455.

FILTER QUEEN VACUUM cleaner, all accessories, 1 year old, $350 or best offer. 474-1661.

TWO SETS MATCHING 39" BOX springs and mattresses, good condition, reasonably priced. 383-3608.

2-TONE NYLON ORANGE SHAG carpet, by Harding, 9'10"x11', $100. 479-7463.

GARAGE SALE SATURDAY AND Sunday, 2241 Bradford Ave., off Resthaven Drive, Sidney.

BEDROOM SUITE IN GOOD condition, $175, please phone after 5 p.m. 477-5255.

DOUBLE SIZED MATTRESS AND Kidney table plus stool, desk, 383-5242 after 3.

VW BUS CURTAINS, WATERMAtic, set of 9 books of art instruction. 598-3464.

CANADA CHRISTMAS PLATES 1973 to 1976, price $300 firm. Victoria Press Box 323.

ARBORITE KITCHEN TABLE, electric heater, sink taps, snooker balls, used red bricks, 479-3478.

RANGE, 24" WHITE, G.E., PUSH button, $25. 656-4717.

3 COATS, MAN'S SIZE 44, TOOLS, jig saw. 382-3404.

MUST SELL WASHER AND dryer, furniture, etc. 385-7348.

100 MISCELLANEOUS FOR SALE

FOR SALE: EXCELLENT CONDItion vending pop machines. Please phone 383-3757 anytime.

GARAGE SALE, CANOE, LIVING room set, etc. 5807 West Saanich Road, afternoons.

OUTDOOR INCINERATOR BARrels, ready to use. Free delivery. $5.95. 383-1328.

THE KEY EXPERTS
PRICE'S LOCK AND SAFE LTD.
847 Fort Street 384-4105

NEW AND USED WOODEN BARrels, plastic pails, steel drums. 383-1328.

8 CUBIC FOOT FRIDGE, OLDER model, good working order, $25. Phone 477-3885.

FOR SALE: TWO STAINLESS steel pots, $10 and $11. Phone 598-7926.

GARAGE SALE, 10-4. CHAIR, chesterfield, mattresses, bike, tires, clarinet. 1618 Cedar.

FIBERMOLD CANOPY FITS IMported pickup, like new. 478-7990.

SOUNDER ORGAN, SET OF weights, antique dresser. 386-6970.

VIKING DRYER, A-1 CONDItion, $100. 595-3855.

19 CU. FT. ADMIRALS FRIDGE, $200. 656-6620.

QUEEN SIZE BOX SPRING AND mattress, $150, 656-6620.

105 MISCELLANEOUS WANTED

LUNDS
AUCTIONS
Tuesday — 7 p.m.
Friday — 1:30 p.m.
APPRAISALS
For All Purpose
386-3308

THE SALVATION ARMY Needs your re-usable clothing, furniture and household goods. "Help us to help others." Family Thrift Stores, Victoria, Sidney and Langford. For pickup — 386-3295.

Cash — For used Guns
Robinson's

1307 BROAD 385-3429

WANTED ANY CONDITION
Hide-a-beds, over stuffed chesterfields and chairs; will buy or haul away free. 385-8385 or 388-6275, pager 732, any time.

HOUSEHOLD EFFECTS WANTed, you have it, we'll buy it for cash. Esquimalt Trading and Thrift, 388-6542.

WE BUY OR TRADE OLD OR near new furniture in good condition. Tillicum Warehouse Sales, 388-6613.

LOOKING FOR INTERESTING china and furniture of good quality preferably, older. Will buy for cash. 385-9878 after 6 p.m.

HIGHEST PRICES PAID FOR all your household items. Universal Trading Centre, 584 Johnson St., 383-9512.

WILL PAY CASH FOR YOUR household goods. The Gypsy Wagon New and Used, No. 15 Market Square. 384-2514.

$CASH$
For books, magazines, and comics. Snowdens book store. 619 Johnson St., 383-8131.

WANTED
Any donations for South Van Isle Lions Club Auction, phone 478-8011, 384-4354, 479-2518 for pick-up.

PRIVATE PARTY NEEDS OVERstuffed couch and-or chair. 1930-40 era, in reasonable condition. Call 382-0033 or 598-6365.

OLD PIANO STOOL, SWIVEL type, and any used beginner piano books. 477-0503.

COLLECTOR BUYING MILITARY medals, badges, helmets, war souvenirs, etc. 474-2696.

CASH PAID FOR APPLIANCES, furniture, complete household and estates. Pete's Place, 478-6000.

OLD CAR BATTERIES, RADIAtors, copper, brass, lead. 383-1328. 526 David.

CHESTERFIELD SUITE, COLlector seeks pincushion, ladies or half-dolls. 479-1974.

WANTED: URGENT, RESTAUrant equipment to start Sandwich Bar. 386-6636.

USED KITCHENAIDE DISHwasher, portable or built-in. Phone after 5, 479-6537.

PICKLING CROCKS UP TO 10-gallons capacity, phone after 5, 592-6457.

WANTED: FENCING EQUIPment and .22 target pistols. 479-7536.

OLD TOOLS WANTED FOR CAR Club. Phone 652-1579 or 652-3210, daytime.

WANTED: TOP-QUALITY ANtique doll and broken dolls for parts. 382-4636.

WANTED: METAL LATHE. 384-9200

SMALL GIRL'S BICYCLE. 478-9965.

WANTED: EXERCISE BIKE IN good condition. 592-9109.

LOOM, 4 HARNESS, JACK OR counter balance. 656-1785.

FRIDGES AND FREEZERS bought. 598-7422. All-Temp.

OLD POSTCARDS, ETC. 595-7547 or 383-8311.

SELL OLD BOOKS TO THE Haunted Bookshop. 382-1427.

WANTED—USED WOODEN FURniture. 382-7861, 479-5001.

109 MISCELLANOUS TO RENT

Typewriters
MANUAL AND ELECTRIC
Special on manual typewriters $9 per month, $25 for 3 months.
City Office Equipment Ltd.
721 Kings Road
386-8396
Open 10-2 Saturday

WHY BUY? . . . AND MAKE A MISTAKE.
Telephone Answering Machine Rentals at INTERCONNECT
384-0511

SAWYER SEWING CENTRE
RENT TO OWN — Domestic and Industrial sewing machines
740 FORT 388-4228

115 SWAPS

WANTED — 18'-25' FIBREglass boat, will swap for car, camper? Contact Bruce Clarke at Speedway Motors Ltd., 971 Yates at Vancouver, 385-2415 or 477-5751.

40' MATTHEW'S FLY BRIDGE sedan cruiser, twin Chrysler power, all electronics including radar and all other equipment. Boathouse kept. $46,000. Will trade for land, house, or part on revenue property. 652-5733.

WILL TRADE 1970 FORD TRUCK chassis in running order (28,0000 GVW) for newer model car in good condition. 592-2971.

29' G.M.C. MOTORHOME, ALL conveniences, many extras, $4750. Swap for truck, car, boat, etc. 656-6806.

WILL TRADE '70 PLYMOUTH for good stereo or older small car plus cash. 479-1883 after 5 p.m.

15 BOXES OF HARD COVER books, for what have you? Approximately 300 books. 642-4424.

MY SIX PLACE TEAK DINING table for eight to ten place teak table. 598-4371.

1974 PONTIAC ASTRE, 33,000 miles. Will trade for bike, 474-1089.

SWAP '68 OLDS DELTA FOR boat or what have you? 598-5386.

117 ARTS and ANTIQUES

PEMBROKE TABLE, KEY-WIND dining room table, Victorian chairs, loo table, phone 598-7501.

117 ARTS and ANTIQUES

ONE MORE BIG SALE
JOHN'S STORE
303 OLD ISLAND HIGHWAY
VIEW ROYAL
10% Off Everything
Antiques, furniture, silver, carpets, paintings and hundreds of small items, curio. From 1-6 p.m. Sat. and Sun. 15, 16 Ocvtober
1500 Sq. Ft. of Diplay

UNIQUE MAHOGANY 4-POSTER bed, for sale. Beautiful antique sofa, reupholstered mahogany rocker (circa 1845). Glass door mahogany cabinet, and many other household items. No dealers, please. Phone 386-9827.

DO YOU COLLECT WOODEN ware, small boxes or papier mache? We have a good selection of these and other interesting objects as well as furniture at the Blue Urn, 1133 Fort St. 382-9913.

CIRCA 1880 HANDSOME MARble top buffet, buried walnut inserts on double doors and drawer. 34" high, 20" deep, 42" long. Asking $700. 656-5841.

AXIOM ANTIQUES
On Fri., Oct. 28 our new store will open at 546 Herald St. with a fine array of collectable furniture just arrived from England.

OLD TELEPHONE, CANDLEstick type, good condition, $175. 384-8227.

ANTIQUE OAK HALL STAND, mahogany couch, 2 swag lamps. 383-0802.

WANTED: ANY CONDITION OLD water colors and oil paintings. 382-4636.

FURNITURE REPAIRED. ANtiques our specialty. 478-2539.

OAK TABLE, 6 CHAIRS. PHONE 382-9046 anytime, ask for Quinn.

120 GARDEN SUPPLIES

B.C. GREENHOUSE BUILDERS Ltd. Quality aluminum-glass greenhouses. For brochures-information write 783 Hutchinson Ave., or phone 385-2841 anytime.

GREENHOUSES
Cedar and Fibreglass for beauty and performance. Factory to you so you save! D. F. McLean and Sons, 477-8261.

Fertilizer

A-1 2 YEARS OLD, COW MAnure, no sawdust, 7 yds. $49, bag $2. 595-0773, 382-6851.

SAANWOOD FARMS LTD.
Cow manure, 652-2026 or 652-1743. No Sunday calls, please.

PENDRAY FARM, 6 YARDS COW manure. $42. Delivery. 477-1519.

OLD COW MANURE, NO SAWdust, will load, you haul. 479-6315.

Plowing, Rotovating and Cultivating

DON'S TRACTOR SERVICE
477-3913
We rotovate, plow, cut grass and brush also, loading and hauling.

COOPER TRACTOR SERVICE
478-3143 or 477-5167
Grass or brush mowing, rotovating, loading, hauling, lot cleanup.

385-8198
Rotovating, grass cutting, hauling yard cleanup, handyman repairs.

Seeds, Bulbs, Plants and Shrubs

NURSERY STOCK FLOWERING shrubs, tropicals, house plants, cactus, Mexican pottery, perennials to clear out 25% off listed prices. 2036 Bazan Bay Rd. Sidney.

CAMELLIAS, BAMBOO, YEW, japonica, privet, box, peonies, weekdays only, 615 Kenneth St.

Topsoil, Rocks and Fill

SCREENED TOPSOIL WITH sand and manure $12 C.Y.
Minimum Delivery 6 C.Y.
Garden Sand $3 C.Y.
Plus Delivery
Sand — Fill
Road Gravel
Drain Rock
Crushed Rock
Bark Mulch — Coarse 1½"-3"
Bark Mulch — Fine ¾"-1½"
E. NIXON LTD.
Office 385-4431
Nights 479-1937
or 479-2995

NO. 1 SCREENED TOPSOIL mixed with sand and manure; 7 yds. $65; 14 yds. $120. Self pickup, $9 per yard. 478-3322.

NO. 1 SCREENED BLACK LOAM, 4 yards, $42; 7 yards, $63; 14 yards, $118; bag, 2. Also good clean soil, $8 yard. 595-8129.

FREE SANDY FILL. HAULING charge only. No. 2 Topsoil, $6.00 a yard. 478-8361 or 477-4142.

No. 1 TOPSOIL
Screened, 12-yard minimum. 652-3951, 652-1658.

FIELD SOIL, 14 YARD LOADS, $6 per yard. 658-8176.

CLEAN FIELD SOIL, $8.30 YD. 478-5088.

125 PETS and SUPPLIES

GOOD HOME WANTED FOR spayed 3-year-old St. Bernard-German Sheperd cross. Good watch dog, good with kids. Must have acreage or country home. 478-9365.

THE MONTHLY MEETING OF the Doberman Pinscher Club, will be held at the S.P.C.A. Hall, on Tuesday, Oct. 18, at 7:30 p.m. Visitors welcome, any inquiries, 385-9803.

TROPICAL FINS and FOLIAGE
2719 Quadra 385-1000
SALT and FRESH water fish
AQUARIUM SYSTEMS
Open 7 Days a Week

MAYDON POODLE VILLA
4 MILES SOUTH OF DUNCAN
Black male puppy, 4 months, $150 N-B. 16½-inch black male, 2 years, very stately, $125 N-B. 743-2493.

I'M A FEMALE 6-MONTH Siberian Husky, very friendly and have had my shots. My caretakers will be evicted if I don't find new living quarters. Call 386-9457.

HALF SIAMESE KITTENS FOR sale, extra ordinarily beautiful, with distinguised features, fully trained. Phone 748-0583.

PUREBRED GERMAN SHEPherd pups, black and tan, registered, immunized, tattooed. 743-9447.

HOME WANTED FOR FOUR month old friendly grey male kitten, Neutering at 5 months provided. Will Sidney caller please call again. 478-2489.

REG. CROPPED MALE DOBERman pups. Bred for temperament and quality. To approved homes only. 382-9954.

LIVELY, AFFECTIONATE MINIAture, wire-haired dachshunds. Immunized, Registered, championship stock, 479-6379.

GOOD HOME WANTED FOR 4 year old male Border Collie-Terrier cross, neutered, has had all shots. 656-1401.

SCOTCH COLLIE PUPPIES
Registered. Shots. Show stock only. Sable and white. Kinloch Kennels Req'd. 478-4875.

FREE, CUTE 1½ YEAR OLD kitten, needs good Christian home immediately. 595-2976 anytife.

COLLIES AND CHIHUAHUAS
Registered pups and adult available. 478-2714.

PURE WHITE MALE KITTEN, 6 months, short hair, free to good home. Call 652-3405 after 5:30.

ONE SMALL BREED PUPPY, 1-2 year old Dalmation cross, kittens. 479-5868.

GREATER VICTORIAD OG OBEdience Training Club. Phone 592-7310. Puppies taken at anytime.

PUREBRED GERMAN SHEPherd pups, black and tan. Registered, immunized, tattoed. 743-9447.

ENGLISH SETTER PUPPIES, reg. Cobble Hill, 743-5667 (after 4:30 weekdays).

GOLDEN RETRIEVER PUP, male, purebred, 8 wks, old. 537-5043.

FREE TO GOOD HOMES, BEAUtiful kittens, call evenings, 479-9677.

FREE KITTENS TO GOOD home. 595-1066.

DOG GROOMING
478-5262.

FREE KITTENS FOR GOOD homes, litter-trained. 385-1171.

LARGE FLIGHT CAGE $15, GERbil cage $10. 385-3664.

FOUND: WHITE AND GREY kitten on Wallace drive. 656-4681.

COLLIE CROSS PUPS, 6 WEEKS, $15 each. 592-4666, afternoons.

3 KITTIES, 2 CALICO AND 1 grey and white. For free. 477-7628.

RABBITS FOR SALE, ALL SIZES. 385-8054.

125 PETS and SUPPLIES

GOOD HOME WANTED FOR 1-year-old male dog. 479-3048.

FREE PUP CHIHUAHUA CROSS, and kittens, 479-2473.

127 CHICKS, POULTRY HATCHING EGGS SUPPLIES

PHEASANTS, SILVERS, R. Goldens, Y Goldens, pair Reeves, three Amherst males Bob White quails, L.S.C.L. Tumblers. 474-2063.

PAIR OF PRIZE WINNING MALlard ducks and pair of Banty chickens. 652-3843.

128 LIVESTOCK SUPPLIES and EVENTS

SA'IKA SIRED CHAMPIONS during 1977 in Purebred Arabian, Anglo Arabian and Half-Thoroughbred classes. We are now booking mares for 1978. Bring your best to the best! Phone Bill or Mary Kierans, 656-3697.

MISC. FARM MACHINERY AND equipment for sale, 1 almost new pony harness, electric milk separator, large hay trailers, manure spreaders, also 1st cut quality hay etc. Phone 748-0030.

JOHN McNUTT TRUCKING
sawdust shavings and hog fuel, 479-6560, 479-1908.

DONERA: REGISTERED ½ Arab Chestnut Mare, 14.1 hands high. Has evented and shown successfully. Very honest jumper. Ideal for Junior rider. 652-2355.

GET YOUR HORSE READY FOR the annual G.C.H.C. competition trail ride October 23rd, 1977. Entry forms now available at Tack Shop. For infromation 479-1458.

COWICHAN VALLEY HUNT
Nov. 6 for entry forms phone Joan McCool 746-5334 or Stan Green 746-5249.

EXCELLENT QUALITY HAY 1ST and 2nd cut, some dilvery available. Meadowbrook Farm, Cowichan Station, 748-0030.

14.2 HANDS PINTO GELDING. Trained English and Western. $500. 17½" English saddle and bridle. 652-2616.

EXCELLENT REGISTERED quarter horse. Four years, gelding, 14.2 H.H. Call 656-1994 evenings only.

REGISTERED THOROUGHBRED mare 9 years old, schooled English, sound. 479-6119.

HORSESHOEING, INCLUDING corrective and therapeutic work, Stanely R. Cosburn. 478-1646.

STABLE AND PASTURE, AVAILable for teenage girl, Keatings Crossroads. 652-3047.

LIKE NEW: 50½" WESTERN Bighorn saddle, elaborately carved, $395. 479-7018.

REGISTERED THOROUGHBRED gelding, 15.2 hands, 4 years old, sound, 656-5229 anytime.

PUREBRED TOGGENBURG buck, at stud or for sale, 6 months old. Phone 479-6396.

BROOD MARE FOR SALE, ¾ Arab by Seahorse Juban, 479-7296 or 477-6911, local 6144 after 6 p.m.

REGISTERED HEREFORD WITH bull. Calf. Local hay, chickens. 478-5153.

SAANWOOD FARMS LTD.
Hay and straw, 652-2026 or 652-1743. No Sunday calls, please.

HAY FOR SALE — DELIVERIES arranged. Griers Farm Ltd., Duncan. 746-6550.

WANTED WELL SCHOOLED REliable pony for 10-year-old girl, 746-6981.

16-MONTH SHORTHORN BULL, three 8-month Hereford calves. 656-2518.

SIDNEY AREA, BOX STALLS, riding ring, running room. $150 per month. Call 656-5841 evenings.

FOR SALE: TWO BRED SOWS, $150 each. 642-3693.

HAY FOR SALE: DELIVERY available. 652-1747.

TOGGENBURG MILKER AND kid, 479-5272.

WESTERN SADDLE, NEAR new, $169. 478-7286.

HEREFORD HOLSTEIN CROSS, bull calfs, 2 months old, 478-2265.

3 BEEHIVES COMPLETE, phone 479-7994.

BOARDING HORSES, STABLE, riding ring, pasture, feed. 479-5075.

BAY GELDING, 13 HANDS. Phone 112-539-2660.

STRAW, $1.50 BALE, PHONE after 4, 478-4457.

TOP QUALITY HAY, $1.75 BALE. Free delivery. 653-4556.

130 HEAVY EQUIPMENT and MACHINERY

BOBCAT
HABITAT 2000
994 GOLDSTREAM AVE
478-0811 DL 00784A

RENT A BOBCAT BY THE DAY, WEEK, MONTH, FROM $55.

10 H.P. garden tractor, mower, rotovator, 1 yr. warranty, $2995.

Your Island dealer for Allis-Chalmer and Melroe Bobcat Tractors.

1974 Case 580-B Diesel with R.O.P.S. Cab, 4 in 1 loader, 14' Hoe $10,900
1969 Case 580 Diesel with R.O.P.S., ext. Hoe, Loader $5,500
1969 Ford 3500, Loader, backhoe, R.O.P.S., Cab, X-City of Nanaimo 5,000
1967 Case 580, with Loader and Hoe, as is $3,900
D4 Cat with Winch, as is $1,250
BUTLER BROTHERS EQUIP. LTD.
VICTORIA, B.C., 652-1121

BUTLER BROTHERS EQUIP. LTD.
New 58 h.p. Case Tractor, interest free 'til March 1978

Buy now and save $3000
Similar savings on all farm equipment.

VICTORIA, B.C., 652-1121

ROCKWELL 14", 3 HORSEPOWer industrial radial saw, single phase, one Rockwell heavy-duty router and Star Template. Two sets air housing framing equipment including compressors, nailers, staplers and nail stops. Excellent condition, 385-8198.

50 HORSEPOWER LISTER, 4-cylinder, air-cooled diesel. Complete with electric start and generator, 385-8198.

FOR SALE, LARGE PRESSURE tank and compressor, with or without truck, phone 386-6308.

ONE TD18A TRACTOR, WINCH and blade, offers. 479-7476.

WANTED: HIAB OR KNUCKLE-Boom Crane, 479-4661 or 478-7664.

135 FARM IMPLEMENTS

PRIVATE 1969 FORD TRACTOR Model 3110 Orchard Special, diesel, 3 pt. as new, complete with fork, 8' flail mower, disc set and blade, $5,200. 743-2043.

FERGUSON GAS TRACTOR, 3-hitch, PTO, new tires, $1,500. Phone Duncan, 746-4660.

GOOD SELECTION USED TRACtors. J. Grieve Motors, 652-1642.

150 CARS FOR SALE

1970 VOLVO STATIONWAGON, radio and trailer hitch, make an offer. 656-2118.

'66 ACADIAN SPORTS DELUXE, 283 motor, low mileage, one owner. 477-3232.

1969 FORD FALCON FUTURA Sports Coupe, automatic, 6, excellent condition, $1500. 382-6306.

61 FORD, STANDARD, TESTED, good condition, good tires. $225. 384-3485.

'76 TRANS AM
455 motor, 4 speed, 20 m.p.g. on highway, immaculate, 592-7023.

1965 VALIANT, NEW TIRES, REcently certified, excellent condition, $550. 385-5282.

1966 VALIANT, RUNS WELL, asking $375; 1964 Valiant parts. 385-1733.

1966 FORD COUNTRY SQUIRE station wagon for sale. Closest offer to $200. 382-9774.

1967 COUGAR XL7, NEEDS SOME assembly work, but has new body, good motor, mags, $550. 652-3191.
386-2885.
386-2885.

150 CARS FOR SALE

peter pollen ford
FORD
7 DAY MONEY BACK GUARANTEE
76 PONTIAC SUNBIRD automatic $3995
75 TORINO, 4 door $2795
75 TRIUMPH TR7 $4895
74 FORD LTD SQUIRE Station Wagon $4795
74 TORINO SQUIRE Station Wagon $3995
TRUCKS
77 FORD ¾ TON with 8 ft. camper, fully equipped $8595
77 FORD F-150 4 wheel drive, 4 speed with canopy $6795
76 FORD F-150 4 wheel drive with canopy $5695
72 CHEV CAMPER VAN fully equipped $4695
PETER POLLEN FORD
YATES AT COOK
384-1144
D 00745A

METRO HONDA
1978's ARE COMING SOON!
Order Your's NOW!
100 PER CENT BANK FINANCING ON APPROVED CREDIT AT 12½ PER CENT
3-YEAR — 36,000 MILE EXTENDED WARRANTY AVAILABLE
388-6921
9 A.M. TO 9 P.M.
2151 Blanshard
NEXT TO THE ARENA!
Dealer Lic. D.01627A
METRO HONDA

PLIMLEY
BRITISH LEYLAND
1010 Yates
382-9121
77 PINTO Town Cruiser $4795
76 VEGA G.T. Hatchback $3495
76 CORDOBA, loaded $6495
76 VOLARE Wagon, 6 cyl. $5295
75 CHEVY Nova $3699
75 CHEVY Monza $3695
75 DODGE Dart, 6-cy. 4-dr. $3595
74 MAVERICK Grabber $2995
74 VW BEETLE $2195
74 TOYOTA Corona 2-dr. $2595
73 PINTO, Auto. $2695
73 MAZDA RX2 $2195
73 FORD Cortina $1695
72 DATSUN 510 $1495
70 Country Squire, Loaded $2300
68 Cadillac Fleetwood $2995
AND MANY MORE
Shop Yates Street
FOR TOP VALUES
Open 9 a.m.-8 p.m.
Dealer Licence 572A

1966 METEOR MONTCALM CONvertible. First $350 or best offer takes. 642-4491 and 477-2427.

MECHANICS SPECIAL, '71 TOYOta Corolla, 1200 cc, automatic transmission, asking $300. 595-7235.

'76 RABBIT, LADY DRIVEN, AUtomatic, excellent condition. 474-2495.

'63 OLDSMOBILE CONVERTible. $350 or best offer. 382-9843.

PARTIALLY COMPLETED CUStom Volks 383-2738.

'66 VALIANT SIGNET, $600 OR offers. 382-1556 or 382-8932.

150 CARS FOR SALE

HAPPINESS IS . . .

A USED CAR Clearout at

VICTORIA DODGE CHRYSLER ON YATES

76 Fury Sports Suburban
76 Volare 2 dr
76 Granada 2-dr
76 Mazda 4-dr (piston)
75 Buick Century 2-dr
74 Fury III 4-dr HT
74 Dart Swinger
74 Astre Hatchback
73 Cortina
73 Ranchero
72 Datsun 510 4-dr
72 Chrysler 4-dr HT
70 Ford 2-dr HT
78 Chrysler Newport 2-dr
66 Austin 1800
64 Rambler

NO MONEY DOWN

ALL PAYMENTS ON APPROVED CREDIT!
—all payments on bank approved credit at 13.5 per annum.
—24-month GW warranty on all used cars.
—3-year oil changes at manufacturer's specifications on all used cars at no cost to you.

VICTORIA
DODGE CHRYSLER
819 YATES
Hours: Mon-Fri. 9-9
Sat. 9-6
DL No. D00867A
384-8174

SUBURBAN MOTORS

CLEAN Late Model USED

76 Maverick 4-dr. $4695
76 Monarch Ghia 2-dr. $5995
76 Chev. Nova 2-dr. $4995
76 Monarch 4-dr. $5395
76 Bobcat Wag. $3495
75 Comet 2-dr. $3695
75 Toyota 1600 2-dr. $2995
75 Meteor Wagon $3495
75 Mustang V8 $4195
75 Rabbit 4-spd. $3595
74 Ford Elite 2-dr. $4395
74 Maverick 4-dr. $3295
74 Maverick 4-dr. $3495
74 Montego Brougham $3795

Financing by Ford Motor Credit On Approval

SUBURBAN MOTORS
3377 Douglas St.
386-6131
Dealer Lic. 00863A

EXECUTIVE DRIVEN
1977 Lincoln MK V. Completely equipped with all luxury appointments including moon roof, quad sound. Bright red exterior, white vinyl roof and interior. Retails for over $19,000. Asking $17,200 or best offer. Will accept trade. Call R. LeClare PALM MOTORS LTD., 3342 Oak St. 386-8385. D-00641A.

'69 FIREBIRD, 250 CUBIC INCH six, 230 H.P. high performance over head cam, 4 barrel carb., 3 speed floor mounted Hurst, hood mounted tac. One owner. Excellent condition. Must sell, $2500. View at Campus View Chevron, corner Gordon Head Road and McKenzie. See Greg.

SAVE $$
75 TOYOTA COROLLA 1600 WAGON. Radio, 26,000 miles, Special — 3 Days — $2450.
PAINTER MOTORS LTD.
1513 QUADRA at PANDORA
D-00346A 385-0122

'73 FIAT 128 SEDAN, ONE-owner, 33,000 miles, radials plus snows on rims. $1550 or best offer, 384-8282, afternoons only.

1971 TOYOTA COROLLA, EXcellent condition, includes tape deck, studded snow tires, shag carpeted, $1200, offers. 598-8396.

'70 MUSTANG, 351, NEW TIRES, good brakes, recently certified, high mileage, good condition. 595-7709.

'71 PLYMOUTH STATION wagon, power steering power brakes, 318 automatic, good condition, $1950. 478-9786.

'68 IMPALA WAGON, V-8, power steering, power brakes, automatic clean, $1100. 592-2455.

1970 MALIBU, V8, AUTOMATIC, buckets, new tires, 53,000 miles, superb condition, $2100. 642-4251.

1975 VOLKSWAGEN RABBIT, low mileage, best offer. Ring anytime after 6, 385-7227.

'73 GREMLIN, 6 CYLINDER standard trans., clean, low miles, $1495. 386-7011, 384-9528.

1966 CHEVROLET BELAIRE, V-8 automatic, power steering, power brakes, $250. 474-2029.

1975 HONDA CIVIC, HATCHBACK, sunroof, tape deck, loaded with other options. 598-3786.

1968 BEAUMONT, EXCELLENT shape, runs well, tested, offers. 592-2158.

1972 CHEVELLE 4-DOOR, HIGH mileage, good mechanical, $800. 479-7481.

1970 ALPINE GT, GOOD CONDITION. 479-1409.

S.E.X. 69-45-1964 CORTINA, $400 Firm. DIAL—382-1094.

150 CARS FOR SALE

McCALLUM DATSUN VOLVO
McCallum Motors Ltd.

OCTOBER SAVINGS ON OUR COMPLETE USED CAR INVENTORY

77 FORD F350 PU and camper, V8 auto. P.S., P.B., radio, tape, CB radio, cruise control. Camper has fridge, furnace, stove, toilet, stereo, intercom and lots more. $9495

76 CAMARO 2 dr. cpe., 6 cyl. auto., P.S., P.B., radio. $5295

75 PLYMOUTH ROADRUNNER 2 dr. HT, V8 auto, radio. $3695

74 CHEV ¼ PU and canopy, V8 auto., P.S., P.B., radio. $3495

74 PONTIAC ASTRE 2 dr. Hatchback, 4 cyl. auto., radio. Under 14,000 mi. $2695

74 FORD GRAND TORINO S.W., V8 auto. P.S., P.B. Radio, roof rack. Immaculate condition. $3995

76 VOLVO 244DL, 4 dr. sdn. Auto., P.S., P.B. Radio, fog lights, mag wheels, under 12,000 mi. $6195

77 DATSUN B210, 4 dr. auto. Radio, moldings, underseal. $4195

77 DATSUN long wheel base PU, 4 spd. HD bumper. Approx. 4000 mi. New car warranty. $4295

76 TOYOTA CELICA LIFTBACK, 5 spd. AM-FM radio, radial tires, like new. $5295

75 DATSUN 280Z, 4 spd. AM-FM radio air, mags, metallic paint. $6695

100 POINT BCAA INSPECTED

DOWNTOWN
1101 YATES AT COOK
382-6122 Dir. Loc. 0085A

COLWOOD
1856 Island Highway
478-1741 Dlr. Lic. D-0850

BARGAIN HUNTERS

73 DATSUN $1941
73 DODGE, auto. $1947
73 DATSUN Pickup $1282
72 TOYOTA Corolla $1287
71 PONTIAC, auto. $1318
70 MUSTANG V-8 auto $2093
70 FAIRLANE HT. $1487
70 MAVERICK $1347
69 FARGO Van $1486
67 DODGE pickup $788
67 PLYMOUTH, auto. $665
65 RAMBLER auto. $413
64 FAIRLANE HT. $547

Palm Motors
3342 OAK
off Cloverdale)
(1 block from Douglas
386-8385 D-00641A

ALL STOCK MUST GO AT ARTS CAR SALES
642 Burnside E. 383-8302 DL 00286
70 PLYMOUTH V-8 AT. $395
69 MERCURY HT., low mileage. $ 995
69 AUSTIN $495
68 DODGE Monaco HT, Immaculate $1395
69 MERCURY Wagon $ 995
67 CHRYSLER Hardtop $ 795
DEALERS WELCOME

75 CAMARO
-8 auto. P.S., P.B., low mileage, xtra clean, $4995 or best offer. To view call BILL BOND or GLEN OCKHART at CORNELL CHEVLDS Ltd. 3050 Douglas, 385-5777. -00681A.

VOLVO GRAND LUXE. 20,000 miles, near new condition. 4-speed plus electronic overdrive, fuel injection, radials, leather upholstery, radio. $4,250. 592-2338 after 5.

1973 FORD GRAN TORINO Sport, re-built 351 Cleveland, 4 speed, power steering, brakes, new mags, new radials, $3,800 or offers. 386-2056, after 5.

'61 FORD FALCON 6, AUTOMATIC, new brakes and shock absorbers, good for downtown, asking $250 or offer. 595-4374 after 5.

COLLECTOR'S ITEM: 1968 THUNDERBIRD, 4 door, needs body work, best offer. Must sell this week. 642-5742.

1976 PONTIAC ASTRE, RADIAL tires, rear window defroster, power steering, just like new, $2800. 382-0801.

1973 DATSUN 610, AUTOMATIC, with 34,000 miles, excellent condition, $2400. or nearest offer. 478-0957.

1969 METEOR, LOW MILEAGE excellent shape and condition. 595-0310.

1975 CADILLAC ELDORADO, only 16,000 miles, $10,500. Immaculate condition. 642-5742.

1968 AUSTIN 1100, BEST offers. 477-6468.

'77 TRANS AM, LOADED, 4000 miles, $7,500. Phone 746-4503.

150 CARS FOR SALE

De Pape

$$GREAT$$ SAVINGS

OPEN 8:30 to 5:30
CLOSED SAT-SUN

77 Lincoln Mk V
Designer Series Cartier Model. Georgeous locally owned automobile with all luxury appointmnts and only 3,000 miles.

77 Jaguar XJS
Coupe loaded with all luxury options, white with red leather interior. EXCITING!!!

75 Mustang Ghia
V-8 auto. P.S., P.B. Moonroof, stereo, air conditioning, extremely good looking.

76 Triumph TR-6
4-speed stereo radio and cassette tape. Radial tires. Exceptionally sharp and clean. The last of a breed. Hurry!!

78 Chrysler LeBaron
4-dr., electric moon roof, air, stereo, radio and tape, digital clock, tilt wheel, cruise control, power door locks, power seats, power windows, power trunk lock. Beautiful white with white vinyl top, white leather interior. Probably one of the most luxurious automobiles we've seen to date.

77 DATSUN B 210
Hatchback, radio, 4 spd. Local one owner, 11,000 mi. Beautiful.

76 Fiat Convertible
124 convertible, stereo, radio and tape, 4 spd., 1 owner. Like New.

74 Fiat 124
4 dr., 4 speed, radio, Michelin radials, excellent appearance and condition throughout. Prepared with all brakes and wiring for towing behind your motor home.
Bargain Buy $1695

75 Olds Convertible
Power steering, power brakes, tilt wheel, stereo tape, door locks, cruise control. White with white top, white interior. Beautiful local one owner automobile. One of the last of its kind and definitely an investment. SEE IT SOON.

77 Olds Cutlass
4-dr. automatic, power steering, power brakes, low miles. Beautiful condition. BARGAIN!

77 MONARCH
2-dr. ht. automatic, power steering, power brakes, low miles. LIKE NEW.

77 Sierra Grande 2500 4X4
¾ ton 4-speed, P.S., P.B., West Coast mirrors, excellent condition.

50 GMC
7 WINDOW ROADSTER PICKUP 327 V-8 turbo hydro automatic. Beautifully restored at considerable expense. Asking $5800.

51 MG TD
Beautifully restored. A rare find. A must see.

69 Chev. Impala
2-dr. Ht V-8 auto., P.S., P.B. Runs like a top
Bargain Buy $995

Many More
DePape Motors Ltd.
1407 BROAD ST. 384-8039
D-00264A

73 COUGAR
U-S Auto, p.s., p.b., red with white interior. Low mileage. Offers. For more details call STAN CROCKER at CORNELL CHEV-OLDS LTD. 3050 Douglas, 385-5777. D-00651A.

SIDNEY CAR MART
Shop in Sidney and SAVE-
Extra Clean
Late Model Cars
Trucks and Vans
9157 5th St. D01591A 656-2432

70 LeMans Sport
2 DR. Ht. 350 auto, buckets, console trick paint, like new. YATES AUTO SALES LTD., 950 Yates, 388-7722, D-01610A.

1972 VEGA GT HATCHBACK, EXcellent condition, white with black interior, automatic mags, radio, new paint job, 54,000 miles. $1200 or nearest offer. 477-2193.

74 Corvette Panel
350 LT-1 auto, low miles, silver, immaculate condition. YATES AUTO SALES LTD., 950 Yates, 388-7722, D-01610A.

MUST SELL, 72 GRAN TORINO Brougham, tested, new transmission, power brakes, power steering, mags and radials. 43,000 miles, good condition. $2000. 479-4664, 652-2391.

1966 MUSTANG, GREAT CONDITION, 6-cylinder, standard on the floor, just has $500 worth of work done. Asking, $998. Great Buy! 384-5659.

57 CHEV BODY IN FAIR CONDITION, trans, re-built 283, missing parts, good project car. $175 or offers. 478-6037.

'65 VW STATION WAGON WITH '66 rebuilt motor, very good throughout, good paint. Call 477-7453 or 388-9530.

1973 TOYOTA COROLLA, EXcellent condition, includes tape deck, studded snow tires, shag carpeted, $1200, offers. 598-8396.

'72 TRANS AM 455 HO COMPLETELY rebuilt engine, trans, new paint and tires $4495. 477-2460 Chris.

1974 HORNET HATCHBACK, 304 V-8, blue, white stripes, many extras. Asking $3395. Mike, 383-4986.

'65 VALIANT, TWO-DOOR sedan, 340 4-barrel, headers, trick automatic, Craigers and new tires. 478-7062.

'72 MAZDA 616
4-door, very clean, tested, $1,100, 383-3198 or 598-7236.

'70 CHEVELLE WAGON, V-8, good condition, new radial tires, mags, $1995 or nearest offer. 479-3800.

MUST SELL, 71 MAZDA 1200 2-door sedan, excellent shape, $600 or best offer. Phone 383-0448 or 478-5435.

'67 CHEV IMPALA, 283 AUTOmatic, power steering, brakes. $575 or best offer. 478-2400.

'72 510 DATSUN, REBUILT ENgine, $1200 or offers. Call after 6 p.m., 382-7984.

1953 DODGE 4-DOOR, 72,000 original miles, good shape, $450, 386-0375.

'52 MORRIS, GOOD TRANSMISsion, engine, will sell for parts, 383-3904.

1965 FORD COUNTRY SQUIRE wagon, automatic. Excellent condition, $300. 477-1148.

1975 DATSUN B210
Hatchback, 4 speed, radio, tapedeck, 19,500 mi., $2700. 479-9546.

73 PONTIAC VENTURA, LOW mileage, very good condition. $2,700 or best offer. 656-1602.

1975 DODGE MONACO, GOOD condition, $2,900. 1974 Impala, good condition, $2600. 652-2410.

1969 DATSUN STATION WAGON, Trans Am radials, $700 or best offer. 386-7829 after 5:30.

'67 BEAUMONT SPORT, POWER steering, power brakes, any reasonable offer. 478-2503.

'77 GRANADA, 4 DOOR, POWER steering, brakes, radials. 384-6391.

'69 CUTLASS CONVERTIBLE, new paint, $2600, 652-2524.

150 CARS FOR SALE

Garden City Auto Sales LTD.

LOOK and COMPARE

76 T-BIRD, full power, AM-FM tape, 13,000 miles $8695
76 CORVETTE Panel top, air, full power, radio $9495
75 T-BIRD, Full Power, AM-FM, Tape $7895
74 DUSTER, V-8, AT., P.S., P.B., Radio $2995
74 NOVA V-8 4-speed. Headers 45,000 miles, immaculate $4295
74 CAPRI V-6 4-speed 35,000 miles Immaculate $3795
73 DODGE MONACO, station wagon V-8 auto, P.S., P.B., Air $3295
73 PLYMOUTH, P.S., P.B., Radio $2995
73 COUGAR, P.S., P.B., Radio $3495
73 LEMANS, P.S., P.B., P.W., Radio $3195
73 PINTO Squire, S.W., 4-Spd., Radio $1995
73 FIREBIRD, P.S., P.B., Radio $3595
72 VOLKSWAGEN 411 auto. $2495
71 DATSUN 510 2-dr. 4-spd. radio $995
71 CHALLENGER P.S., P.B., V-8, Auto. $2995
71 MUSTANG MACH I, P.S., P.B., $3195
71 LEMANS Convertible, P.S., P.B., Radio $2395
70 METEOR 9-Pass. S.W. Full power, tape deck, 63,000 miles $1595
69 ACADIAN 4-dr. sedan, 6 standard. $1095
69 NOVA 4-Dr., V-8, Auto., P.S., P.B., 50,000 miles $1895
68 CYCLONE P.S., P.B., Radio $1395

TRUCKS

77 FORD F150 Pickup, V-8, Auto., P.S., P.B., Radio, 8,000 miles $6195
75 DODGE, 6, Radio $3295
74 FORD 3-ton Moving Van, 50,000 miles, hydraulic rear lift. Immaculate $8695
71 DODGE ¾-Ton, V-8, At., P.S. $2195
71 MAZDA Pickup and Canopy $1895
71 CHEV. Suburban, V-8, At. $2595
60 VAN Camper $1695

All Offers Considered
TRY YOURS!
We Pay Cash
FOR GOOD CLEAN CARS!
2978 Douglas
382-9111
D-00319A

REG. MIDGLEY AMC Jeep

CAR SHOW '78
In The MAYFAIR MALL!
FEATURING
FIAT X-19
FIAT SPIDER
FIAT 131
AMC CONCORD DL
AMC PACER
AMC GREMLIN
JEEP WAGONEER
JEEP CHEROKEE
JEEP RENEGADE
ON DISPLAY NOW
MAYFAIR Shopping Centre!

REG. MIDGLEY AMC Jeep
736 Cloverdale 385-8756
D.L. 00247A
'Same Location Since 1964'

"CLASSIC CAR"
'63 Imperial Crown coupe, Immaculate condition, $4995 firm. Art's Car Sales, 642 Burnside E. D-00286A.

'74 MERCURY BOBCAT, GOOD condition, radials all round, student must sell. $2500 or offers, 658-5163 after 5.

'71 TOYOTA
Lady driver, 2-door automatic, just tested, 23,000 miles like new. $1,365. 652-9953.

1969 MUSTANG COBRA FASTback, 351, automatic, power steering and brakes 78,000 miles, very good condition, first $2200. 479-9283.

COMPACT ECONOMICAL VEGA, 8 track, AM radio, very well kept. Must sell. 385-4969.

'73 FIAT 128, U.S. MAGS, ZX RADials, $1500. 595-3077.

1973 128 FIAT, $1175. O.B.O. 383-3951.

150 CARS FOR SALE

Cornell CHEV/OLDS Cadillac CHEVROLET TRUCKS Sales/Service 385-5777

The Boss Says . . .
MOVE 'EM OUT
HUGE INVENTORY OF NEW '77
—CHEVETTES
—VEGAS
—NOVAS
—CHEVYS
—CHEVELLES
—OLDS
—CUTLASS

NOW
IS THE TIME TO DEAL

75 CAMARO Offers
77 SKYLARK SJ Offers
73 OLDS 98 Offers
76 MALIBU Offers
73 COUGAR Offers
77 FORD Rancher Offers
76 CADILLAC Seville OFFERS
72 PONTIAC auto. $695
76 CHEVETTE 4-spd. $2695
76 CHEVELLE Classic OFFERS
75 LINCOLN Town Coupe, Loaded OFFERS
77 LE MANS 2-dr. OFFERS
73 COUGAR Auto. OFFERS
75 DODGE ¾-ton Club Cab Offers
71 GALAXIE 4-dr. OFFERS
74 FIAT X19 OFFERS
73 OLDS 98 OFFERS
75 RANCHERO OFFERS
77 MONTE CARLO $5895
76 NOVA $3295
76 DODGE 4x4 OFFERS
71 FORD S.W. $995

OVER 100 UNITS TO CHOOSE FROM!
FULL FINANCING AVAILABLE!

CORNELL
CHEV-OLDS LTD.
3050 Douglas—385-5777
Dealer Licence D-00681A

CARS ESQUIMALT AUTO MART LTD. TRUCKS
JOHN Woods JOHN Higgin
Great Line of Performance CARS

70 MUSTANG 289, 4-speed, bucket seats, radio, completely reconditioned $2495
68 OLDS 442 V8, auto. P.S., P.B., radio, mags. Much much more $2395
73 MAVERICK GRABBER 392 auto., bucket seats, radio. Don't miss this $2195
71 EL CAMINO 350 auto., P.S., P.B., radio. These are hard to findat $2795
69 OLDS CUTLASS SUPREME 2-dr., ht. bucket seats, console auto, P.S., P.B., radio $2495
66 GTO 389 six-pac, auto trans., bucket seats, mags, radio $1995
0 GTO V-8 auto. P.S., P.B., mags. bucket seats, radio $2495
73 MONTEGO GT 351 Cleveland, auto., bucket seats, P.S., P.B., power windows, air. A truly immaculate unit $3495

ALL UNITS GOVERNMENT SAFETY TESTED
OVER 50 VEHICLES TO CHOOSE FROM
480 Esquimalt Rd.
382-7195
D-00856A

PAINTER
MOTORS LTD.

75 COROLLA stn wgn. 4-speed
74 CHALLENGER 318 auto. P.S.
74 CELICA GT 5-speed
73 CAMARO Auto P.S., P.B.
73 PINTO Stn. Wgn., 4-speed
71 T-BIRD, 4-Dr. Loaded
71 COUGAR XR7, auto., P.S., P.B.
70 CHALLENGER V-8, auto P.S., P.B.
70 COUGAR V-8 auto. P.S., P.B., mags and tires.
69 MUSTANG 302 Auto, Radials
69 MALIBU 307 V-8 auto. P.S.
69 OLDS CUTLASS convertible
67 MUSTANG GT 390, V-8, auto., P.S., P.B., vinyl roof.
65 MUSTANG 289, V-8, auto.

"SPECIALS"
73 TORINO wagon P.S., P.B. $2295
70 MAZDA 1200 4-spd., radio $795.

100% BANK FINANCING O.A.C.
1513 QUADRA at PANDORA
D-00346A 385-0122

73 OLDS 98
4-dr. V-8 auto, P.S., P.B., power windows, power seats, air 1 owner, A-1 condition. Only 44,000 miles. To see and test drive call STAN CROCKER at CORNELL-CHEV-OLDS Ltd. 3050 Douglas, 385-5777. D-00681A.

FOR SALE '67 FORD WAGON, fully loaded with all options like 4 wheels and steering wheel this is a perfectly drivable piece of equipment and if there isn't some idiot willing to pay at least $250 for this gem, I'm gonna drive it of the Johnson St. Bridge. Leaving town Tuesday, phone soon. 382-5332.

'72 PINTO, 2-SEATER HATCHback, 4-speed, 35,000 miles, with new paint, color of your choice, new shocks, new tires, $1,500, or as is for $1,000. 385-9861.

'73 MAZDA SW, ORANGE, RADials, standard, tape deck, gauges, radio, low mileage, excellent condition. $1885 firm. 385-7018.

'71 RENAULT 12TL.
385-7018

150 CARS FOR SALE

THREE POINT MOTORS

TEST DRIVE THE GREAT NEW DATSUN 510

'77 DATSUN B 210
Four-door automatic, radio, $1,000 less than new '78 $3,795
'76 VOLVO 264 GL
Beautifully equipped and only 9,000 miles $8,795
'76 SCIROCCO
Complete with sun-roof, only 10,000 miles $5,595
'76 DATSUN 710
Four-door automatic, vinyl roof, radial tires, AM-FM radio $4,395
'76 DATSUN PICKUP
Longbox, automatic $3,995
'74 DODGE WAGON
Monaco, air conditioning, automatic, power brakes, roof rack, radio. A big beauty! $4,395
'74 CHEVY VEGA
Sharp hatchback, wide ovals, radio $2,395
'73 MERCEDES 280 C
Two-door hardtop, air conditioning, automatic, power steering, power disc brakes, power sun roof, radio-cassette, radial tires $10,975
'73 MERCEDES 280
Four-door sedan, automatic, power steering, power disc brakes, AM-FM radio, radial tires $10,475
'73 PLYMOUTH
Satellite four-door automatic $2,595
'73 DATSUN PICKUP
Sportruck $2,395
'73 TOYOTA CORONA
Sporty 1600 Coupe $2,295
'73 TOYONTA CORONA
Four-door deluxe $1,995
'71 MERCEDES 250 C
Two-door hardtop, automatic, power steering, power disc brakes, Michelin radial tires, radio $7,475

2620 GOV'T AT HILLSIDE
385-6737
Dealer Licence D00740A

HORWOOD MAZDA

TEST DRIVE 78 MAZDA HATCHBACK

MOT Rating, 50 m.p.g. Hwy., proven 4-cyl. OHC engine, power assisted front disc brakes, reclining front bucket seats, rear window defogger, body side guard.

$3595

FOB Victoria incl. dealer prep.

100 per cent Bank of BC Financing on OAC.

823 PANDORA
385-1451 D-00803A
9 - 5 P.M.
(across from B.C. Hydro)

HORWOOD MAZDA

Millstream CHEVROLET

DROP BY AND SEE OUR OUTSTANDING SELECTION OF USED CARS AND TRUCKS
OPEN
MON.-FRI.
8:30 a.m. - 9 p.m.
SATURDAYS
9 a.m. - 6 p.m.

Millstream Chevrolet Ltd.
1730 Island Highway
474-1211
Dealer Lic. D01384A

1973 808 MAZDA COUPE, RUNS like a charm. Asking $2,000. 479-9813, after 5 p.m.

1976 PONTIAC ACADIAN HATCHback, automatic, $2,800. 388-7874, 8 a.m. - 5 p.m.

'65 DODGE SLANT 6, $250. CALL Jim or Clark, 595-2826.

150 CARS FOR SALE

S&H TOYOTA

77 COROLLA
2 dr., 4 spd., rear defroster $2795
77 COMET
4 dr. sdn., auto., PS, PB, vinyl roof, 4000 mi. $5295
77 GRAND PRIX
2 dr. HT, V8 auto. Full power, bucket seats $6295
76 PLYMOUTH
FURY 2 dr. HT auto. Full power Vinyl roof $4495
76 VOLARE
2 dr auto. 6 cyl. PS, 10,000 mi. $4695
74 COROLLA
S.W. Auto. Radio, 25,000 mi. $2895
74 VEGA
2 dr. Hatchback, auto. Very clean, $2495
73 CHEVELLE
LAGUNA S.W. V-8, auto. P.S. Only 31,000 mi. $3495
72 CELICA
2 dr, 4 spd, special paint $2995
72 COROLLA
2 dr. auto, very clean $2495
65 VALIANT
SIGNET 2 dr. HT, 6 cyl. auto. P.S. $1095

SAUNDERS AND HITCHMAN LTD.
2040 Cadboro Bay Road at Fort and Foul Bay
Dealer Licence D01751A
592-2471

S&H TOYOTA

Wille Motors
FALL CLEAROUT SALE
ALL New and Used Units REDUCED in PRICE.
ALL UNITS clearly priced in windows for your shopping convenience.
FOR EXAMPLE
77 DODGE ¾-ton pop top van was $8895. NOW $7995
73 SATELLITE station wagon was $2895. NOW $2195.
77 GOLDEN EARS van conversion was $11,950. NOW $11,395.
75 FORD 4x4 was $4995 NOW $3895
75 DODGE maxi van was $4895. NOW $4195.
REMEMBER
"There's No Charge For Looking"
Many more to choose from
WILLE MOTORS LTD.
Dlr. D-00840A
3240 Douglas at Cloverdale
382-2313
OPEN WEEKDAYS 9 'til 9 P.M.
SAT. 9 'til 5 P.M.

CREDIT Good or Bad
WHO CARES
WE FINANCE
NO CO-SIGNERS
Let us help re-establish your credit. Separated, divorced, single, male or female. You qualify. Buy and pay at same location.
Instant "NO-RED-TAPE" Credit
Palm Motors
3342 Oak St.
(1 blk. from Douglas off Cloverdale)
Walk In Drive Out

MADSEN
MOTORS LTD.
2691 Sooke Rd. (Glen Lake)
478-5011

76 VW Rabbit Yellow $3,695
75 BOBCAT Villager ,White $3,895
74 AMC Gremlin, red $2,695
74 BOBCAT 3 door, blue $2,695
74 MUSTANG V-6, Silver $3,795
72 TOYOTA S/W, blue $1,395
69 CUTLASS 4 Dr. blue $1,695
69 FORD ½ DR. green $895
77 CHEV Blazer $7,795
75 DODGE Kary Van $4,995
74 GMC 1 Ton Flatdeck $4,995
73 GMC Suburban $4,495
73 FORD Van $3,295
72 FORD ½ ton $2,695
69 DATSUN PU $1,095
68 VW Van $1,795
MORE TO CHOOSE FROM
Dealer Lic. 00569A 478-5011

73 Toyota Celica
45,000 miles, 4-speed, mags, radials,. Sale Priced $2195.
PAINTER MOTORS LTD.
1513 QUADRA at PANDORA
D-00346A 385-0122

1976 MALIBU CLASSIC 4-DOOR sedan small V-8 engine, uses regular gas. Power steering, power brakes, air conditioned, cruise control, one owner, excellent condition. Many other extras. Please call 385-7976.

HARD TO FIND
1956 Ford 2-door sedan, excellent restoring condition; 1956 Meteor, good parts car (selling together), price $1600; 1962 Mercury ½-ton truck, step side, short box, $700, plywood canopy $75. Phone 642-3707, no triflers.

1971 FORD GALAXIE 2-DOOR hardtop power steering, power brakes, new tires, air conditioning, excellent condition, $2500 or best offer. 474-2610.

1972 CHEV IMPALA, 2-DOOR H.T., low mileage, immaculate, full power. $2400 or best offer. 386-7832.

1976 RED TOYOTA, 24,000 MILES, for sale or take over payment, $115 per month. After 4:30 p.m. 656-3210.

1964 PEUGEOT WAGON, GOOD condition throughout. $600 or best offer. 477-8931.

'69 CHEV AND '65 FORD, BOTH in good running condition, open to offers. Must sell fast. 382-3487.

1963 RAMBLER CLASSIC, 78,000 miles, 4 door, 6 cylinder standard, runs well, $250. 478-3660.

150 CARS FOR SALE

ENSIGN CHRYSLER PLYMOUTH

1977 MODEL YEAR END SALE NOW ON

Cars Checked by Car Clinic Diagnostic Centre

GOV'T TESTED

2-Year Written Warranty

76 Plymouth Gran Fury S.W.
77 Volare S.W.
72 Fiat Wgn.
75 Volvo 164
75 Chrysler Newport
75 Plymouth Fury Salon
74 Ford Pinto Wgn.
74 Datsun 710
75 AMC Pacer DL
73 Chrysler Newport
77 Plymouth Fury
76 Dodge Aspen SE
73 Toyota S.W.
70 Olds Delta 88
76 Audi LS 100 Sedan
75 Valiant
73 Pinto S.W.
74 Valiant Duster
74 Valiant Scamp
71 Dodge Dart
76 Audi Fox
72 Ford Gran Torino
73 Javelin
72 Dodge Dart
75 Olds Toronado
72 Mazda 616
77 Volare Sedan
76 Buick Century
77 Dodge Charger SE
74 Ford Mustang II
73 Firebird Esprit
75 Chrysler New Yorker
76 Fury Salon
75 Dodge Coronet
76 Gran Fury
75 Fiat 124
72 Valiant Duster
75 Imperial LeBaron
76 Fury Sport
73 Meteor Rideau 500
76 Volkswagen Rabbit

COME IN TODAY AND LOOK OVER OUR SELECTION OF DIAGNOSTIC CHECKED USED TRUCKS and VANS

77 D300 CAB & CHASSIS
76 DODGE VAN
77 DODGE P.U.
76 DODGE W 100 P.U.
76 DODGE D 100 P.U.
76 DODGE D 300
75 DODGE D 300
75 B200 DODGE VAN
75 FORD LN 700
74 DODGE D 600
74 DODGE D 500
73 DODGE D 100 CLUB CAB
75 DODGE ¾-ton 4x4
69 FORD ECONOLINE VAN

PLUS MANY MORE

No Down Payment
100% Bank Financing
INCLUDING
AUTO. INSURANCE
O.A.C.

ENSIGN
Chrysler-Plymouth Ltd.
DOWNTOWN
YATES AT COOK
Dealer licence number D495A
386-2411
Open Weekdays Till 9:00

69 Chevelle SS
350 LT-1, 4-speed mint condition. YATES AUTO SALES LTD., 950 Yates, 388-7722, 5-01610A.

1967 FORD LTD, 4-DOOR, HARDtop, power brakes and steering, low mileage, immaculate condition, $1250 for quick sale. 592-7003.

'76 TOYOTA COROLLA 1600, standard floor shift, air conditioning, radial tires, good shape, $3300. 385-7258.

MUST SELL. 73 VEGA HATCHback, automatic, good condition. $1400 firm. Phone 383-1809 between 6-8 p.m.

1974 DATSUN B-120 HATCHBACK, excellent condition, asking $2200. 382-1957.

'67 FIREBIRD, LADY DRIVEN, console model, excellent condition, 67,000 miles $2295, 479-7285.

1974 PONTIAC ASTRE, 33,000 miles. 474-1089.

1965 STANDARD CHEVY II, good running condition. 595-5313.

150 CARS FOR SALE

METRO TOYOTA

Clearance of $$ '77s $$

73 AMX
74 Sebring
73 Chev. sdn.
74 Volvo wgn.
75 Datsun P.U.
73 Corolla wgn., AT.
76 Dodge ½ Ton
77 Ford 1 Ton
73 Mercedes 280
74 Celica GT
74 Gremlin
73 Barracuda
75 Bobcat
76 Honda Civic
76 Camaro A.T.
73 Corolla, 4 spd.
75 Bobcat A.T.
76 Maverick
74 Hilux P.U., A.T.
75 Comet sdn.
72 Corolla, 4 dr.
72 Ventura
74 Duster
74 Datsun P.U., A.T.
72 Westfalia
74 Corolla, A.T.
73 Pinto Squire wgn.

100% FINANCING
on Approved Credit
Open 'til 10 p.m.
CALL NOW
386-3516
Metro Toyota Ltd.
625 Finlayson
Dealer Lic. 00431A

METRO TOYOTA

Speedway MOTORS LTD. VOLKSWAGEN PORSCHE AUDI

LIMITED SUPPLY
77 NEW/DEMOS
RABBITS
AUDI FOXES
AUDI 100
PORSCHES
WINDOW VANS
CAMPERS

QUALITY USED

76 Cougar XR7
76 Datsun 280Z
76 Scirocco
75 VW Rabbit
75 Volvo 164 E
75 VW Beetle
74 VW Sunbug
74 MGB
73 Triumph Spitfire
73 VW 412 wagon
73 Toyota 1200
73 GMC pickup
72 Ford pickup
72 Mercedes 4.5
71 VW 7 pass. bus.
71 Valiant 4 dr. At
69 Buick wagon
69 Firebird

78 RABBITS ON DISPLAY TODAY

DOWNTOWN
971 Yates Street at Vancouver
Dealer Licence No. D-00486
385-2415

76 Malibu Classic
2-dr., H.T., V-8 auto., P.S., P.B., radio, 1 owner, 23,000m iles, offers. To view call GLEN LOCKHART or BILL BOND at CORNELL CHEV-OLDS Ltd. 3050 Douglas, 385-5777. D-00681A.

69 El Camino
350 Auto, low miles, must see. YATES AUTO SALES LTD., 950 Yates, 388-7722, D-01610A.

1967 TOYOTA CORONA, LADY driven and owned, well maintained. Good condition throughout, 656-6260.

71 TOYOTA COROLLA 1200, 4-speed, good condition, offers on $850. 479-8748.

1977 TOYOTA CORONA, showroom condition, genuine reasons for sale. $4295. 478-1103.

1972 SUPER BEETLE, NEW tires, excellent condition, 39,000, $1,650. 479-1445.

OFFERS, 1967 CHEV CAPRICE, 2-door hardtop, power, buckets, console, 479-5153.

1976 MATADOR COUPE X, 360 CU 4-barrel, mags, P.S., P.B., asking $4400. 474-1471.

1975 DATSUN 710, 2-DOOR, STANdard transmission, 19,000 miles, $2900. 385-2750, 385-6746.

150 CARS FOR SALE

DOUGLAS

VOLKSWAGEN

PORSCHE

AUDI

1978

VW RABBIT TEST DRIVE TODAY

FRESH TRADES

76 MERCURY MONARCH 4 dr., a-t, p.s., p.b., radio, 26,000 miles $4695

76 FORD ELITE 2 dr., ht., a-t, p.s., p.b., radio, 33,000 miles $4995

76 FIREBIRD a-t, p.s., p.b., radio, 33,000 miles $5395

75 HONDA CIVIC 4 speed, radio $2995

74 AUDI FOX 2 dr., a-t, radio, 27,000 miles $4295

73 PLYMOUTH CRICKET Wagon 4 speed, radio, 27,000 miles $2495

72 VW 411 wagon a-t, radio, 50,000 miles $2495

70 MAVERICK 2 dr., std., radio $1195

1977
DEMO — NEW
All Models Drastically Reduced
HIGHEST TRADE-INS EVER

100% Financing on Approved Credit Scotia Plan!

Douglas Volkswagen Ltd.
Porsche - Audi
3329 Douglas Street

388-5466
Dealer Licence 00341A

EMPRESS
PONTIAC
BUICK
GMC

YOU COULD PAY MORE!
YOU COULD PAY LESS!
BUT YOU
CAN NOT
BUY A BETTER CAR THAN AN EMPRESS CROWN SEAL USED CAR WITH A 30-DAY, 100 PER CENT MECHANICAL WARRANTY.

77 Granada 2 dr. $4995
77 Buick Skyhawk $5995
77 Toyota Liftback $4995
75 Dodge Van $5295

OPEN
Mon.-Thurs. 9-9
Fri.-Sat. 9-6
2867 Douglas at Topaz
382-7121 D.L. D01227A

BILL CARTER'S CARS, 2538 Government, DL00908. 1966 Mercedes Benz 250S. Auto, new radials, leather interior, radio, tested, excellent condition, $3700. 385-1716.

BILL CARTER'S CARS LTD. 2538 Government. We have a good selection of used cars, plus selection of transport specials. Open 6 days a week, 10-6. 385-1716. DL00908.

1974 DATSUN 610 WAGON, Automatic, radio. Clearance price $1785. Sports and Classic Cars Ltd. 3233 Douglas, 384-1721, 592-3121. Dealer 00244A.

'76 HONDA CIVIC, HATCHBACK, vinyl roof, sunroof, 10,000 miles, clean, excellent running order, $2800 or nearest offer. 479-6635.

1970 BISCAYNE, 4 DOOR SEDAN, new automatic transmission, new rubber, tested to Aug. '78. $1150 firm. 652-3031.

1969 AUSTIN MINI AUTOMATIC, good condition, Radials, $1,850, or nearest. Includes new carpeting. 598-4403.

1969 SUNBEAM ARROW WITH parts and snow tires. Engine rebuilt, tested June '78. $750 or near offer. 656-2742.

1975 VEGA HATCHBACK AUTOmatic, radio. Clean and well cared for $1685. Sports and Classic Cars Ltd. 3233 Douglas, 384-1721, 592-3121. Dealer 00244A.

LEAVING TOWN, MUST SACRIfice '67 Austin Marina, $1000 or offers. 479-3427.

1969 CHARGER SE, 450 HP, MEchanically perfect, needs paint. 479-0688.

1965 VOLKSWAGEN, GOOD CONdition, needs minor brake work, 479-2307.

'69 BEETLE, EXCELLENT throughout, asking $1,350. OBO. 477-3354.

1970 FORD TORINO 351, CLEVEland, 4-sp. lots of extra goodies, $2,000. Phone 748-0226.

1968 VOLVO 142S, AM-FM RADIO, radial tires, in excellent condition. 382-0239.

'72 TOYOTA COROLLA 4-SPEED, good condition, $1500. 598-4743, anytime.

'67 TRIUMPH CONVERTIBLE for sale. 383-5940.

150 CARS FOR SALE

Brian Holley MOTORS LTD.
SUBARU
VOLVO

Oktoberfest Continues

WITH UNUSUAL DOMESTIC TRADES

76 DODGE Aspen special edition, 4 dr, slant 6, auto., p.s., p.b., 1 lady owner, in as new condition. $4895

76 MONARCH 4 dr, deluxe series, 302 V-8, auto., p.s., p.b., low mileage, attractive metallic blue. $4895

74 MERCURY COMET, 2 dr., 6 cyl., auto., p.s., p.b., vinyl top, 1 local owner, immaculate. $2995

73 BUICK Century wagon, metallic blue finish, V-8 auto., p.s., p.b., local car and an excellent buy. $3495

71 VALIANT Duster 2-dr., slant 6, auto., excellent 2nd car. $1695

Brian Holley
MOTORS LTD.
3319 DOUGLAS
Between Woodwards and Woolco
DL 00903A 384-1161

1973 BUICK ESTATE
9-passenger S.W. Loaded. Only 39,000 mi. Air, windows, cruise, tape, etc. Like New.

LET'S SEE YOUR OFFER

For personal service and appointments please contact FRED MAGUIRE at EMPRESS PONTIAC BUICK, 382-7121 or res. 592-3130. DL01227.

77 Skylark SJ
A beautiful intermediate equipped with power steering, power brakes, power windows, bucket seats, floor shift. For more information please call STAN CROCKER at CORNELL CHEV-OLDS LTD. 3050 Douglas, 385-5777. D-00681A.

69 GTO
CONVERTIBLE, auto, bucket seats, console, all stock like new. YATES AUTO SALES LTD., 950 Yates, 388-7722, D-01610A.

EXCELLENT CHOICE
1973 Olds Cutlass S, 2-door hardtop, automatic, 350 cubic inch, mags, new radials, and brakes, very clean, excellent condition. Moving must sell, offers to $2800. 382-1443 after 5 p.m.

'70 MACH 1 COBRA JET AUTO rebuilt, headers, mags, air shocks, 8 track, seat belts, new tires, spoiler, rear window louvered, receipts, excellent condition. $3800 O.B.O. 382-3616.

1972 CHRYSLER NEW YORKER Brougham, luxury car, mint condition. 4-door hardtop, loaded with options, $2800. Phone 746-6782 evenings, (Duncan) or 387-5295 days, (Victoria). Ask for Frank.

'68 CYCLONE, POWER STEERing, power brakes, 302 cubic inch with headers, new trans., bucket seats, best offer over $1,000. Phone 386-6268 or 479-2798. Can be seen at 950 McBriar Ave.

1940 CHEV 2-DOOR SEDAN, REbuilt 283, 58 Chev rear end, inside upholstered. Needs more work to complete. $900 firm. 647-5482 Port Renfrew.

MUST SELL! 1973 ASTRE GT hatchback, low mileage, new tires, excellent condition, $1500 (firm). 383-1804 after 6.

1967 FORD WAGON, NEW belts, alternator, complete tune-up, must be sold by Sunday, best offer. 384-7380 before 5.

1970 IMPALA, 2-DOOR HARDTOP, no rust, mechanical and interior excellent, $1590, offers considered. 385-4341.

HONDA HATCHBACK WITH SUN roof, one year old. other extras, new cost $5200, all offers considered. 652-1423.

SACRIFICE
1973 Ford LTD Brougham, trailer package, loaded, immaculate condition, $2695. 743-5674.

'68 LINCOLN, 2-DOOR HARDTOP, new rubber, starter, battery, warer pump, loaded. Consider trade. 479-6459.

'57 CADILLAC 2-DOOR COUPE, good engine and body, restorable condition, offers on $450. Phone Brent at 652-1677.

'64 PONTIAC, 4 DOOR HARDTOP, 307, new tires, and chromies, new shocks, tested, good mechanical shape, $550. 652-5781 after 4 p.m.

1971 TOYOTA 1200, CLEAN. JUST tested. $685. Sports and Classic Cars Ltd., 3233 Douglas, 384-1721, 592-3121. Dealer 00244A.

1964 LINCOLN CONTINENTAL, suicide door, needs some motor work. Firse $1,000 takes. 656-2314.

'71 CAPRI, 1600 CC, NEW RADIals and clutch, highest offer by 17th takes, 652-3112.

1966 GRANDE PARISIENNE, 1 owner, good condition, new paint, 384-4040.

1972 TORONADO, ALL POWER, tape deck, etc., excellent condition. 656-1220.

'75 PINTO WAGON, STICK shift, cassette AM-FM stereo, snow tires, $2900. 385-5387.

'67 FAIRLANE SW. JUST TESTed, new paint, runs good, offers. 382-0270.

1965 SUNBEAM SEDAN, RUNning but needs minor work, offers. 477-4383.

1973 COMET GT, V8, 302, RADIO, auto, 4 new tires, $2300., or best offer. 479-0168 after 5 weekdays.

'59 VAUXHALL CRESTA, EXcellent condition, original owner, $450. 382-7041 or 598-8165.

1973 NOVA SS COUPE V8 AUTOmatic, power steering, power brakes, $2600. Phone 743-4377.

'71 CORTINA GT, 4 SPEED, EXcellent running condition, offers. 477-0497.

'71 OLDS CUSTOM CRUISER station wagon, 70,000 miles, $2100. 477-7121.

'73 PINTO, GOOD CONDITION, 40M, $1600. Will consider offers. 477-9695.

1969 MARQUIS SEDAN, 78,000 miles. asking $1,100. 479-3936.

TOYOTA CORONA MACH 2, $600. '62 Pontiac, $100. 478-5119.

1972 VEGA GT WITH 283 MOTOR, take best offer. 642-3695.

'72 MAVERICK, 302 MOTOR, 2 door, $1100. 479-9126.

1972 COUGAR XR7, 38,000 MILES, best offer. 385-6117. After 5:30.

1965 FORD GALAXIE, $500, GOOD condition. Phone 386-1793.

'66 BUICK RIVIERA, IMMACUlate shape, open to offers. 384-4452.

'72 DATSUN 510, GOOD CONDItion, standard. 478-1871.

1968 DATSUN 1600, $500.
479-0892.

'67 FORD, RUNS, TESTED, $250 or best offer. 388-6082.

1972 CORTINA 4-SPEED, NEW tires, 71,000 miles, $895. 383-4538.

150 CARS FOR SALE

FAMILY SPECIAL
1966 Rambler Classic sedan, 6 cylinder, automatic, power steering and brakes. The price is right on this good condition car. For Personal service phone Charlie Peterson at Empress Pontiac Buick G.M.C. Ltd. 382-7121 or Res. 592-0458. DL01227A.

1972 CADILLAC ELDORADO 2 door hard top, top of the line, local car, driven by only two executives, mileage 44,000 immaculate condition, full power and air. $6,000. Phone 598-1818.

1973 PONTIAC CATALINA, 39,000 miles, immaculate, tested Oct. 14, 2 new extra mounted snow tires, valued at $4400, asking $3375. Make offer or trade for Pick-up, 656-6806.

MUST SELL! 1969 PLYMOUTH station wagon in good condition, automatic, radio, power steering, power brakes, snow tires on rims, car top box. $975 or best offer. 383-2250.

MUST SELL — '73 DATSUN 510, 33,000 miles, 2-door 4-speed, radials, mags, Stebro exhaust, trailer hitch, foglights, snow tires on rims, radio, excellent condition. Best offer. 386-1030.

1975 CHARGER SE, DUAL REmote racing mirrors, landau top, shuttered windows, digital clock, radials, light package, tinted glass, electric defogger, $4,800 or offers. 479-2889 evenings, 384-9341 days.

1970 BUICK ELECTRA 225. EXcellent condition, fully powered, brand new exhaust system. Low mileage, tested. First reasonable offer on $1600 takes. 384-5603.

'71 CHARGER, GOOD CONDItion, new paint job, special musical horn, new brakes, 460 tires with mags, asking $3500. 386-3713 10 a.m. - 12 a.m.

'73 TOYOTA COROLLA DELUXE 5 speed, excellent condition, radials and cassette, best offer. 477-2987.

SAVE $2-$3,000! GOOD BUSINESS or trailer towing car, '75 Chrysler, 19,000 miles, $4500. Will consider all offers. 477-8355 after 9 p.m.

1971 CAPRI, 57,000 MILES, Michelin radials. Clean, $1795. Trade larger car etc. or best offer. 656-6806.

1972 CHEVROLET IMPALA, 2 door hard top, high mileage, new transmission, runs good, good buy at $1,250. 383-9808.

1974 TORINO GRAND ELITE, 2 door hard top, all power including air. New radials, asking $3,650. 592-0967.

MUST SELL 1968 FORD GALAXie V-8 automatic, 4 door, hard top. Very reliable. $595. offers. 384-7648.

1972 MINI 1000, NEEDS MOTOR work, otherwise in good shape, $350. 388-6779 or 595-7879.

1973 OLDS HARDTOP, ALL power, 49,000 miles, swap for pickup, or best offer. 656-6806.

'66 CHEVELLE MALIBU CONvertible, good condition. Just tested. $1375. 592-7792.

1970 CORTINA, GOOD CONDItion, low mileage, $750 firm. Phone 382-9700 after 5.

1967 MALIBU, GOOD TRANSPORtation, $750, or nearest offer, 477-3360.

1961 JAGUAR MK2, NEW RADIals, battery, well kept. Offers. 479-3816.

1967 DODGE MONACO, 2-DOOR, hardtop, $650. 1961 Vauxhall $175. Both excellent condition. 595-8927.

1971 VOLKSWAGEN BEETLE, excellent condition, $1650 or offers. 479-6693.

BOUGHT NEW CAR, WISH TO sell 71 Mazda 616. Asking $1,095. 385-1702.

'62 ACADIAN, 230 ENGINE, good running order, 2-door, needs some work, $150. 656-1544.

1964 ACADIAN CANSO, 6 CYLINder automatic, tested, just tuned up. Only $495. 384-5827.

LADY-DRIVEN '68 SUNBEAM, economical, $500. Can be seen at Atlas Motors, 324 Cook.

'66 PONTIAC, RUNS, TESTED, needs body work, $150. 592-3569, before 9 p.m.

FORD FALCON, JUST HAD tune-up, etc., cheap transportation, Highest offer. 478-4863.

1973 TOYOTA, COROLLA, 4 speed, Goodyear radials, TA, good condition, offers, 385-3606, 595-8860.

1926 MODEL T COUPE, NOT restored. $2,100. 652-1831.

'68 CADILLAC, FULL POWER, interior like new, $1900, 652-2524.

1976 VOLVO 242. EXCELLENT condition. 382-8704.

1972 MAZDA 616, 36,000 MILES, excellent condition, $1400. 477-0061.

1975 HONDA CIVIC, NEW CONDItion, offers to $2999. 658-1194.

'76 CAMARO, EXCELLENT CONdition, 598-3780.

1967 CUTLASS, 2 DOOR, 71,000 miles, excellent, $975, 479-8830.

1969 DATSUN STATION WAGON, new tires, radio. Offers, 595-6067.

'75 MGB, GOOD CONDITION, asking $4250. 388-4136, 384-0656.

1968 EPIC. EXCELLENT CONDItion, tested, $395 firm. 652-3648.

'73 CHARGER, HIGEST OFFER, automatic, V-8. 385-0655.

'73 CELICA, EXCELLENT CONdition. 382-5202.

151 SPORT, IMPORT CARS

1966 DAIMLER-MERCEDES 230S, immaculate condition, white, 4-speed, sunroof, $3500 or will consider trade on sports car. 479-0688.

1974 FIAT, 124 SPORTS, Q.I. headlights, Michelin XAS tires, excellent mechanically and body, $2,700. 479-8728.

Laser 917, Lemans style sports car, must sell by month end, best offer takes, 656-6582 evenings or weekends.

EXTRA CLEAN 1974 MGB, 6 new mounted Michelins, 30,000 miles, Nanaimo, 758-3631, between 8 and 4, 758-7402, after 6.

'68 FIAT SPYDER 850, CONvertible and hardtop, 6 steel belted radials. Offers. 511 Obed St. 382-6098.

MAKE ME AN OFFER ON MY 1970 XKE-type coupe. See it at corner of Blenkinsop and Cedar Hill Cross Road. 477-6262 evenings.

'64 DATSUN, 260Z 2 PLUS 2, 27,000 miles, metallic blue, like new, $5200. Consider part trade. 479-0107 evenings.

V.I. JAG. CLUB MEETING, MONday, 17th Oct. 7:30 at Sacred Heart Church Hall, off McKenzie. Everyone welcome.

1976 MGB, LIKE NEW, ONLY 10,000 miles, roll bar, AM-FM radio, luggage rack. Asking $4,800. 477-4715.

70 VOLVO 122S, SWEDISH model, clean, good condition, moderate mileage. 595-0836.

1968 220 MERCEDES DIESEL, new radials, and radio, 38 m.p.g., offers on $2750. 652-5524.

MUST SELL; '71 RENAULT 12, low mileage, great shape. $1500 or best offer. 383-9344.

'73 MIDGET, ONE OWNER, IMmaculate, serious bids only, 386-7928.

1961 JAGUAR MK2, NEW RADIals, battery, well kept. Offers. 479-3816.

1971 ALPHA ROMEO, 1300 JR., IN good condition. Phone after 5 p.m., 595-4916 anytime weekends.

LEAVING COUNTRY, MUST sell 1971 BMW 2,002. Best offer over $2,000. Phone 388-4834.

1973 MGB CIBIES, NEW MICHElins, AM-FM radio, $3,000. 112-246-3806.

1974 ALPHA ROMEO SPYDER, 30,000 miles, $4,800. Contact 386-9777 after 5.

1977 MERCEDES 240D, 45 M.P.H., many options, $15,500 firm. T. Davies, 388-9181.

'75 MGB in excellent condition with AM-FM cassette, $4200. 479-5008.

1976 DATSUN 280Z, 2 PLUS 2, 23,000 miles, white exterior, $6,600. 479-9267.

MERCEDES 230. 1967, ENGINE and clutch recently rebuilt. $2400 or best offer. 477-1247.

1970 MG MIDGET, $1700.
479-6234.

WANTED TR3 DECENT SHAPE call Brian at 388-2397 or 385-7156.

1969 MGB, HARDTOP, ROLL bar, first offer over $1750. 592-0872.

MUST SELL BY END OF MONTH 1972 MGB. Offers. 479-3558.

CLASSIC '58 MERCEDES 300, 4 door hardtop limousine, 598-5659.

1967 LOTUS CORTINA, NEVER raced, 50,000 miles, 658-5338.

154 TRUCKS, BUSES and VANS

Performance AND STYLE

'77 CORVETTE, air, cruise, tilt, tape $10,995
'76 CORVETTE, air, tilt, 11,000 miles $9,395
'74 CORVETTE, air, tilt, leather $7,995
'75 CAMARO LT, 4-speed, tilt, loaded, $5,195
'73 VEGA GT, S-W, 350 V-8, auto, mint shape, $4,195
at
Executive Imports Limited
9756 3rd Street, Sidney
656-7241, DL01634A

UDI 100 LS. 1976, AUTOMATIC, ower steering, radio. One owner. 000 miles. Immaculate. $6900.
Phone Roy Hughes
Ensign Chrysler Plymouth
386-2411, res. 477-7442
Dealer Code D-495A.

1971 CORVETTE
330 hp., 350 4-speed, AM-FM, low mileage, new white paint, new tires on Corvette Rally wheels, in immaculate condition, must be seen. $6595. 598-7565.

'76 TRANS AM, 14,000 MILES. Air, power brakes, power steering, tape deck. Custom interior, 4-speed, 400 cu. in. Sacrifice for quick sale, $6,925. Phone 592-3413.

1974 RENAULT, 12TL 4-DOOR sedan, immaculate body, superb engine, radials, tape deck, tow hitch, one lady owner, 55,000 miles, $2,100, 382-9012, 595-3154.

1973 TR6, RECENTLY TUNED, 40,000 miles, new clutch, AM-FM radio and cassette, luggage rack, good condition, $3950. Offers? 592-3883.

1966 VOLVO 122S, AUTOMATIC, radio, totally and absolutely immaculate, $1485. Sports and Classic Cars Ltd., 3233 Douglas, 384-1721, 592-3121. Dealer 00244A.

62 VOLVO B18, RUNNING CONDItion, tested, as is, offers. 388-4504.

154 TRUCKS, BUSES and VANS

TRUCK-BUS TRAINING

IN NANAIMO
SAFERWAY DRIVING SCHOOL
PHONE 758-3421, NANAIMO

77 Sierra Grande 2500 4 x 4
¾-ton 4-speed PS, PB, West Coast mirrors, excellent condition.

DEPAPE MOTORS LTD.
1407 Broad St. 384-8035
D-00264A

LOWEST PRICED
4-WHEEL DRIVE
77½ SUBARU 4x4
$5,530
Plus freight, dealer prep.
BRIAN HOLLEY SUBARU
3319 Douglas St.
384-1161 DL00903A

1975 MONTE CARLO, MINT CONdition, T-Bar roof, power steering, power brakes, power seats, stereo, crushed Valour interior, silver with black half vinyl top, phone 479-6047 after 6 p.m. or 388-6481 between 8-5 p.m.

69 WAGONEER, V-8, AUTO., P.S., P.B., radio, $1995; 74 JEEP ¾-ton, V-8, 4-speed 4-wheel drive, P.S., P.B., 20,000 miles, with steel off-road box. Offers. VICTORIA 4-WHEEL DRIVE. 597 Hillside at Rock Bay. 386-6511. D-27898.

1975 CHEROKEE CHIEF JEEP, approx. 13,000 miles, 4-wheel drive, FM stereo, roof rack, trailer package, tilt wheel, cruise control and more, $8250. 479-2352 after 3 p.m. or take your chances.

1975 FORD - 1 TON
cab and chassis, ps. and p.b., buckets and radials, 4 speed, and posi, excellent condition, open to offers. 479-4885.

TWO RELIABLE VEHICLES with popular 318 engines. 67 half ton Dodge pickup with canopy, new rings and valves; also '67 Plymouth stationwagon. 3800 Ascot Dr.

1968 FORD ¾-TON PICKUP, 390 Cyclone motor, 4-speed transmission, new clutch, pressure plate, good tires, new canopy excellent condition $1800 or best cash offer. 479-3576.

1965 SINGLE AXLE INTERNAtional dump truck — 8-yard box, rebuilt motor, new clutch, new steering box. Asking $3,500. 478-7378, evenings.

WE NEED MONEY
Real good 1971 Ford ¾ ton, 4 door, crew cab pickup truck, tested, V-8 automatic, its got to go, offers on $1850. 656-4296.

EXCELLENT CONDITION, 1975 Dodge ¾ ton Club Cab, 360 V-8 automatic, power steering and brakes, radio, heavy duty suspension. Ideal for camper. 478-2985.

1976 JIMMY FULLTIME 4 wheel drive, Immaculate, many extras, 13,000 miles, $7500. or best offer, will take import truck part trade. 652-2998.

STUDENT DESPERATE TO SELL 1972 Dodge ½ ton. Must be seen. Will take any reasonable offer. 383-3888.

STUDENT MUST SACRIFICE '69 Ford Ranger ½-ton, 300 miles on rebuilt 429 and C-6 auto, $3000. 477-7858.

1971 VW VAN, COMPLETELY camperized, in excellent condition, new engine with 6-month guarantee, $3600. 382-0801.

FOR SALE 2 GMC VANDURA window vans 1-1971, 1-1972 bids, to view phone 382-3171, 9-5 Monday through Friday.

1976 FORD COURIER PICKUP, 4-speed, 28,000 miles, very good condition, asking $3350 748-1315. after 5 p.m.

MUST SELL; 1974 JIMMY SIERra, 4 x 4, power steering, power brakes, automatic, many options, 383-6318.

1974 ford 100, excellent condition, loaded, only 32,000 miles. consider trade, very good value, $3795. 383-2625.

1969 ¾-TON, FORD 4X4, CREW cab, 360 V-8, posi traction, must go this weekend, offers to $1900. 479-4661.

1973 FORD ½-TON, EXPLORER with canopy, V8 auto, P.S., P.B., 33,000 miles, like new. Offers. 592-0139.

1974 FORD F350 1-TON PICK-UP, 10,000 GBW, very clean. After 6 p.m., 386-6865.

1971 FORD HALF-TON. AUTOmatic, auxiliary tank, nice condition, $1775, offers. 478-0245.

1974 GMC CAMPER SPECIAL, mileage, 20,600. $5,400. Phone 479-6662.

GM ½-TON, 1976, EXCELLENT condition, expensive model, offers. 658-8528.

'68 VOLKSWAGEN 9-PASSENGER bus, reconditioned engine, $2200. Phone 479-5870.

FORD WINDOW VAN, 1969, AUtomatic, partly camperized, 479-3371. 561 Normandy.

FOR SALE: '64 FORD ½-TON truck, 390 automatic, $800 or best offer. 595-5488.

'57 CHEV SEDAN, DELIVERY, 283 engine. Good condition, $1800. 642-5393.

1968 FORD 1-TON FLATDECK, low mileage, excellent condition. $2,000 or best offer. 479-9480.

'72 TOYOTA, AND OKANAGAN camper. Asking $3500 or sell separate. 478-7249.

1927 CHEVY FLAT DECK truck, excellent condition, $2500. 388-5365.

'73 DATSUN SPORT TRUCK, canopy, extras, very good, low miles, bids. 386-7928.

1968 FORD RANCHERO GT, 390C-D, full power, $2,000, 5-9 p.m. 386-7256.

75 FORD ¾-TON, 300 C.I.D., four speed, best offer. After 6. 479-3249.

154 TRUCKS, BUSES and VANS

TRUCKS $2995
1972 Ford ½-ton PU, 8 cyl., 3-spd, 61,000 mi. Excellent runner $2995
1972 Ford ¾-ton PU, auto., 360 V8. Good runner. $2995
1971 Chev ¾-ton PU, 66,000 mi. Auto., steering, etc. $2995
1972 IHC ½-ton PU, 57,000 mi. Looks like new, V8 auto., steering, brakes. $2995
1973 IHC ¾-PU, 55,000 mi., 4-spd., steering, brakes. $2995
1974 Ford ¾-ton PU, 4-spd., 8-cyl., P.B. $2995

LET'S SEE YOUR OFFER

For personal service and appointments please contact FRED MAGUIRE at EMPRESS PONTIAC BUICK, 382-7121 or res. 592-3130. DL01227.

SNO-BIRD RECREATIONS LTD.
'73 DATSUN ½-ton 1600, low miles, auto, P.B. $2695
'69 FORD ½-ton, good shape. $1195
'76 DODGE 4x4 Club Cab, only 14,000 miles, fully powered. $6995
'73 TOYOTA Corona 4-dr. auto Special at $2695
'75 TOYOTA 4-dr. 4-speed with only 20,000 miles $2795
'70 VW 7-passenger Van $1495
'69 FORD ¾-ton, good condition, autoamtic $1695
OPEN Sunday afternoons 1-5 P.M.
1640 CEDAR HILL X RD.
477-7713 After 8 p.m. 656-5685
D-00641A

1974 FORD 4X4
½-ton. Only 26,000 mi. Auto., steering, brakes, radio. Excellent vehicle.

LET'S SEE YOUR OFFER

For personal service and appointments please contact FRED MAGUIRE at EMPRESS PONTIAC BUICK, 382-7121 or res. 592-3130. DL01227.

77 Ford F-250
Ranger Camper
SPECIAL, V-8 auto, P.S., P.B., radio, one-owner. Only 7,000 miles. To view and test drive call LEN LOCKHART OR BILL OND at CORNELL-CHEV-OLDS Ltd, 3050 Douglas, 385-5777. D-00681A.

ALL STOCK MUST GO AT ARTS CAR SALES
642 Burnside E. 383-8302 DL 00286
72 ECONOLINE Van ¾ ton $1995
71 CHEV ¾ Ton $2495
71 DODGE ½ ton $1395
71 VOLKSWAGEN VAN $1295
67 GMC VAN, ex B.C. Tel low mileage $1495
DEALERS WELCOME

FORCED SALE
1976 GMC Jimmy Sierra, PS, PB, 400 cu. in., automatic, tinted glass, on-off road tires, gauges, roof racks, AM 8-track, FM cassette, 24,000 miles, good condition, financing available. Has to be sold. Reduced to $6,195. Phone 658-8067.

FOR SALE SIX WHEEL ATV, runs on land and water, perfect for hunting, prospecting or carrying people and supplies on steep or rugged terrain. C-W canvas top and windshield. New $2,900. Asking $1,850. Phone 746-6697 after 6 p.m.

HANDYMAN SPECIAL
2' chassis mounted camper on 970 Chev 1 ton on duals. EORGE ENG TRUCK SALES DL-00245A.
810A Rock Bay Ave. 385-3054

FOR SALE OR TRADE — '68 Volkswagen window van, fair condition, needing minor repair, for older model model Chevy II or Valiant Station Wagon, trade plus cash. 642-3543.

1975 FORD RANGER XLT camper special, power steering and brakes, automatic, dual tanks, sliding rear window, tie downs, 32,000 miles, excellent condition, $4950. 478-7810.

IMMACULATE 1975 DODGE VAN, custom interior, panelled, carpeted, bed, sunroof, cooler, radial tires and mags, 19,000 miles, 225 slant 6, $5,600 or offers. 479-1095.

1976 GMC 4X4 ½-TON, SHORT box fleet side only 9,000 miles with white spokers and Concord tires, custom canopy camper, $7,500. Truck is in perfect shape, 479-1204.

1976 DODGE VAN, B200, 360, automatic, partially finished. Cruise, captain chairs, power steering, many extras. Call after 6, 388-6403.

1964 CHEV VAN, V8, A-1, RUNning condition, panelled and carpeted throughout, semi-camperized, good body, asking $895. 642-3991.

'73 TOYOTA LANDCRUISER, sell or trade, for '66 Ford ½-ton short box or '65-'66 Mustang. Must be in good shape. 479-9873.

1969 FORD, 24,000 G.V.W., 16' aluminum box, new engine, 5-speed trans., 2-speed axle, $4,900. 384-6246.

1976 DODGE VAN, 318 AUTOMATic, 9,000 miles, finished inside, priced right to sell quick, 384-9249 after 3 p.m.

'73 TOYOTA 4X4 FJ40, 25,000 miles, with soft-top, extra wheels and tires, best offer takes. 592-1026 to view.

1972 INTERNATIONAL ½-TON, $1450, 598-8770 evenings or weekends.

1975 FORD COURIER, EXcellent condition, 18,000 miles, 1820 McKenzie Ave.

'77 GMC VAN, ½-TON W.B., 10,000 miles, excellent condition, $4,600. 385-0951.

1976 GMC JIMMY 4X4, MANY OPtions, immaculate, 14,000 miles. $7,150. 598-6667.

SCOUT 4 BY 4, WINCH, WARN hubs, extras, $1200, firm. 382-9821 weekdays.

'74 DODGE MAXI VAN, V8 STANdard, power brakes and steering, radio, $2495. 652-2973.

1970 VOLKSWAGEN VAN, FULLY camperized, near-new engine, new paint, $3000 or best offer. 595-3474.

SNO-BIRD RECREATIONS LTD.
1640 Cedar Hill X Rd. 477-7713
Campers—Trucks—Van Inserts

FOR SALE 1973 WESTPHALIA VW van, excellent condition. Phone 384-6288.

1968 DODGE FARGO, EXcellent condition with canopy $950. 595-0398, 652-5659.

1974 DODGE, CLUB CAB, ¾-TON, p.s., p.b., auto, air conditioning, stereo, etc., $4199. 479-7865.

'76 DODGE VAN, PB AND PS, 318, radio, etc. For information phone Brad, 652-3022 after 6 p.m.

FOR SALE: 1974 FORD PICK-UP, ½ ton, very low mileage, $3800 or nearest offer. 479-5165.

1965 GMC VAN, MAGS, FAT tires, panelled, carpet, $1295. 382-9968.

1954 METRO VAN, FULLY CAMperized, mechanically sound, asking $1500. 478-8908.

1972 FORD, CLEAN, TESTED, 46,000 miles on four speed, V-8, posi-traction, saddle tanks, reasonable. 479-2878.

TOYOTA LANDCRUISER, 26,000 miles, winch, asking $4500. 477-2239.

'64 GMC HALF TON PICK UP, new clutch and new trans. $550. 477-5263.

1974 MAZDA PICKUP, ONE owner, running good, $1400. 478-9201.

'73 CHEV G20, CUSTOM AND camping, unique interior extras, view by appointment, 386-7928.

1970 FORD ¾-TON, V-8, 4-SPEED, $2,000. Phone 748-0226.

1975 DODGE 1 TON MINI BUS, $3,900. 388-7874 8 a.m.-5 p.m.

1969 FORD ¾-TON PLUS 8' camper, 592-7041.

3-TON DODGE WITH DUMP AND winch. Contract, 595-2727 evenings.

'73 CHEV VAN SUNROOF, EXcellent shape. 656-4005.

'73 INTERNATIONAL 15-YARD Tandem dump with work. 478-8361.

SHARP '77 CHEVY VAN. HAS TO be seen. Phone 385-6879.

MUST SELL 1973 FORD ½ TON, good condition. Phone 382-3311.

1965 MERC ½ TON. GOOD CONdition; canopy, $1200. 477-3047.

'74 DATSUN WITH CANOPY. $2850. 652-1071.

1956 FARGO TOWN PANEL, flat 6, runs fine. 383-8734.

1952 FORD PANEL 50,000 ORIGInal miles $2600, 642-5393.

HEADER FO R36 H.P. VW ENgine, $40 or near offer. 385-7477.

154 TRUCKS, BUSES and VANS

1975 GMC HIGH SIERRA, 350, 8200 G.B.W., camper package, including harness, power steering, power heavy duty brakes, auxilary tanks, sliding rear window, 5 split rims, West Coast mirrors, 2 toned paint, top model of its year. Must sell, have purchased new one. Asking $5675. 478-1950.

1975 TOYOTA SR5, SPORT PICKup, 22,000 miles. $3,500. 383-9808.

158 TIRES

GENERAL
GRABBER LT
Raised Letter Whitewall
GENERAL'S mot aggressively descigned light truck tire, with features demanded by today's vans, pickups and 4-wheel drive recreational vehicles.

SIZES
11-15 LT, 6 ply
10-15 LT, 4 ply tires also in stock in SCRAMBLER LT

NOW AVAILABLE at
D & D TIRE
1620 BLANSHARD
382-7283

HANDYMAN'S SPECIAL
1968 G.M.C. Van, the price is right with Charles Peterson at Empress Pontiac Buick, G.M.C. Ltd. 382-7121 or Res. 592-0458. DL01227A.

2,000 MILES ON NEW BRIDGEstone HR78-15 studded radial snow tires, mounted on Ford rims, $100. Also 15" radial tire chains with applicator, $25. 479-7019.

DATSUN SPECIAL. FOUR UNused 13x5 American Libre mags, matched with BR160x13 T-A radials. $499. 598-7223.

FOUR 13x7" ET IV MAG wheels, 4 bolt and 4 Concord BR 50 steel radials. Offers on $300. 383-8939.

TWO—14X7 US MAGS WITH G60's mounted, two 14x6 Shelby chrome spokes, two 14x700 snows fit Dodge or Ford. 479-6582.

TIRES AND WHEELS AND bumper jacks all sizes and types for sale. 383-8302.

5-H78-15" ON FORD RIMS. Offers. 479-2495.

160 PARTS, ACCESSORIES

SPRINGS
We sell and install DENDOFF Overload and helper springs (leaf and coil) for cars and trucks, including import models. 384-0213.
—Parts and Repairs—
LOGAN'S RV SERVICE CENTRE
650 Burnside near Douglas

1960 MINI, NO MOTOR, '76 WIRing, new brakes, mags, radials, Smith gauges and tach, set up for 1100-1300. No rust. $350. 45DCOE Webber and Longman intake manifold, jetted for 1275, $175; 1100 motor and trans, needs rebuilding, $50. 479-7218.

1973 CHEV 250 ENGINE, EXcellent condition, $285; '65 Chev van semi-customized, excellent running gear for parts, 283 running needs rebuild, $125; 2 Chev SS rims, complete $15 each; Four 14" ET spoke mags, $125; '66 Parisienne running, $75. 477-2931.

SUPER SALE: AM-FM 8-TRACK or cassette in-dash stereos, brand new, regular to $225, only $79.95, while they last. New CBs, reg. $280, Now $129.95. Universal Trading Centre, 584 Johnson St., 383-9512.

FOUR 15 X 7 CHROME RANGER wheels, hubs, L nuts, 5-bolt, stock radio — all fits GMC Van; 2-bbl carb, manifold, air cleaner for '72-400 GM car, offers. 383-1924, 382-9562.

RADIATOR REPAIRS, FAST TOP quality repairs at Maurice's Auto Body, 427 Beta St., phone 386-3381 or 384-8094. Located behind the Burnside Pay and Save Gas Station.

MISCELLANEOUS VALIANT parts, carburetors, distributors, starters, fuel pumps, wheels, GM alternator, seat belts, custom roof rack. 388-6039.

SWAP: MY LATE MODEL GMC, blank rear doors, for same with windows. Wanted: van rear seat. For sale: 2 radial stud snow tires, 205 by 15 on 6-bolt GMC. 642-5091.

B.C. AUTO WRECKING LTD.
Now wrecking most makes of cars and pickups, 652-1181.

400 HIGH PERFORMANCE GMC, complete except for carb., 63,000 miles, compression 155-165, new lifters. $500. View at Cedar Hill Esso or call 592-4640.

FOR PARTS 1964 JAGUAR XKE, 3.8, chrome wires, IRS already out, get them before there not. 743-4149 after 5 please.

VICTORIA 4-WHEEL DRIVE
FREE WHEELING HUBS for any make of 4-wheel drive. D-13531.
597 Hillside at Rock Bay 386-6511

1950 CHEV HALF TON, SELL whole. 1959 GMC, 2 ton dump, sell complete only. 477-2323; days 658-8108 after 5.

1967 CHEVY VAN HAS FRONT end damage, selling for parts and the box is in A-1 condition. 595-0908.

1952 AUSTIN EXCELLENT RUNning condition, bad clutch, offers. 727 automatic transmission tricked, offers. 474-1901.

'65 ACADIAN CANSO SPORTS deluxe 4-speed, partially finished, open to offers. Will consider trade. Phone 384-5082 evenings.

1968 FORD 428, WITH C-6, 2' 4-barrel 428 intake manifolds. Ford truck bench seat. 2 14"x9" mag wheels. 479-2495. Offers.

1961 VOLVO PV 544, RUNNING or for parts. $150 or offers. 743-5166.

GM TURBO 400 TRANS NEWLY rebuilt — 2 shift kit, 100 miles on trans, offers 658-5509.

'67 CORTINA ENGINE AND trans., new clutch, offers. 478-5922 after 4 p.m.

1965 VALIANT V100 PARTS FOR sale. Call 595-3245 or 384-4841 after 1 p.m.

GOOD PAIR HOOKER HEADERS for large block, $110; Rochester 750 carburetor, $40. 642-5702.

WANTED: CHEV 6 MOTOR, must be heard running, '66 or up. 386-2687.

'66 BEAUMONT COMPLETE nose, '71, 350 and 327 parts. 656-4005.

REBUILT 392 HEMI WITH transmission, needs manifold and carburator. 656-7094.

ALL BODY PARTS 1974 CHEV 4-door hardtop, including bumpers, reasonable. 592-9773.

TRANSMISSION COOLER AND set of Fender mirrors for towing, 384-0773.

WRECKING 1965 PLYMOUTH fury III, 318 motor and transmission, good condition. 656-4536.

BUICK 310 V-8 POWER GLIDE, trans., 283 Chev. 385-0848.

CANOPY WITH ROOF RACK, for Toyota truck, phone 478-1219.

MOUNTED SNOW TIRES AND Datsun car top. 478-5854 after 5.

1974 JAVELIN AMX FOR PARTS. 652-5567.

AUSTIN MOTORS AND PARTS.
595-2632.

1966 ACADIAN FOR PARTS, 2-14" mags, $40. 656-3409.

WANTED; DODGE 6 CYLINDER, in good condition; 479-2307.

1966 FORD WAGON, 1965 METEor, 1966 Austin. 479-5978, Bill.

1971 TORINO BROUGHAM FOR parts. 478-1352.

'63 CHEVY NOVA CONVERTIBLE for parts. 383-0802.

2 TIRES, RADIO FROM 71 VEGA. Offers. 474-2044 after 6.

997 COOPER ENGINE; CALL 479-0719 between 6 and 8.

'67 BISCAYNE 283 MOTOR GOOD tires, $100, 384-5161.

162 AUTO REPAIRS, SERVICE and TOWING

QUALIFIED AUTO MECHANIC will repair any make. Reasonable price. Call for all your repairs. 386-9039.

166 CARS AND TRUCKS WANTED

WE NEED CARS!

Does yours qqualify for our lot?
TOP DOLLARS PAID!
Metro Toyota
625 Finlayson
386-3516

SELLING
YOUR CAR OR TRUCK?
TRY US!
WE WILL PAY HIGH PRICES FOR
'CLEAN' CARS & TRUCKS!
Contact TOM HUTTON, 385-8756
Reg Midgley Motors Ltd.
DL00247A 736 Cloverdale

WANTED TO BUY

TOP QUALITY CARS
DePape Motors Ltd.
1407 Broad St. 384-8035

WE PAY

the Highest Prices for Your Clean Used Car
TRY US—YOU'LL BE SURPRISED!
Empress Pontiac Buick GMC LTD.
382-7121 DL01227A

TROUBLE SELLING YOUR CAR OR TRUCK?
CALL or COME INTO
GARDEN CITY AUTO SALES
2978 Douglas 382-9111

WANTED: '65 THROUGH '68 Honda S600 or S800 coupe or roadster. Any condition. Serious offers only. Call collect, (503) 829-6879.

WANTED; 1967 CHEVELLE OR Mustang 2-door hardtop. Prefer good body and interior. Power train unimportant. 652-1283.

CLEAN PICKUPS AND VANS wanted for cash. B. Madsen Motors Ltd. 2691 Sooke Rd. (Glen Lake), 478-5011, D.L. 00569A.

'60 TO '65 PONTIAC, MUST run, 598-5204.

168 CAMPERS, TRAILERS and MOTOR HOMES

DOMINION MOTORS

HOME OF
LAYTON — HOLIDAIRE TRAILERS
GALAXIE CAMPERS and CANOPIES
KIT KAMPERS
CHINOOK MOTORHOMES

GOOD USED BUYS
76 TERRY 30 ft. trailer, fully self contained, 7 cu. ft. fridge, ducted heating, top value at $8495
76 TOYOTA 'CHINOOK' Motorhome $7,995
71—17' MOBILCRAFT $2995
70—17' CITATIONETTE (Toilet) $2595
67—31' AIRSTREAM $8250
75—17' PROWLER, S.C. $4295
72—23' TERRY, S.C. $5295

FRIJILOK automatic, safety latch for your fridge door, $3.95.

PARTS, ACCESSORIES REPAIRS

HOURS OPEN
MON. to SAT., 8 A.M. to 5 P.M.

1703 BLANSHARD ST.
(Across from Hudson's Bay parking lot), Victoria, B.C., 385-5012.
Dealer Licence Number D-00448A

GOING SOUTH? TAKE ME. 30' travel trailer, sleeps 8, eye-level oven, 4-piece bath, forced-air heat, storms, fridge-freezer, fully insulated, can be seen at Waldorf Trailer Court, 314 Goldstream Avenue.

1975 19' SCAMPER TRAILER, tandem wheels, air conditioning, load-levelling hitch and sway bar, 3-way fridge, pressure water system, toilet and shower, side awning, 8-track stereo. Asking $5500. 474-2643.

HANDYMAN SPECIAL
12' chassis mounted camper on 1970 Chev 1 ton on duals. GEORGE ENG TRUCK SALES DL-00245A.
2810A Rock Bay Ave. 385-3054

1974 EMPRESS MINI MOTOR home, 19'6", fully equipped, tape deck, 3-way fridge, stove, oven, hot water, shower, furnace. Offers to $12,250. 598-8201.

FOR SALE: 34' MOTORHOME, converted highway bus, mechanically good $3,500 or best offer. For further information call 382-4208 anytime.

26' 1973 DELUXE SCAMPER Motor home, 3 way fridge, 4 piece bath, air conditioning etc. For appointment to view 474-1368 or 478-5435.

AIRSTREAM, '72, 25 FT., EXcellent condition, $9800. Phone Duncan B.C., 748-3293 after 6:30 p.m.

8' CAB OVER CAMPER, ICEBOX, stove and sink. Sleeps 5, complete with jack. $750. 382-1764 or 388-5735.

19' FLURY, 25' LEOCRAFT, MOtorhomes. 23' Silverstreak trailer. Jacksons, 974 Goldstream. DL No. D-00044A.

CAMPER FOR SHORT BOX IMport truck, sleeps 4, sink, stove, icebox, portable toilet. $1,295. 479-6618.

1976 22' MINI MOTORHOME, 360 V8, power steering, power brakes, automatic, cruise control, in-dash air conditioning, $15,400. 478-5446.

MUST SELL: BEAUTIFUL 35', 1976 Coachman fifth wheel, Travel trailer, completely equipped, asking price $11,900. 592-7239.

RACE CAR TRAILER FOR SALE, $1000 or best offer. 383-2905 after 5 or 386-8331 between 8-5 ask for Dan.

SACRIFICE
1971 Dodge Van conversion, fibreglass extended roof. Immaculate condition, loaded, $2695. 743-5674.

HUNTER'S SPECIAL, ALASKA type hi-low trailer, well equip. 656-4889.

FOR RENT: VW CAMPER, $100 weekly, $15 daily, 595-4756 evenings.

22' TRAVEL TRAILER, SELF-contained, like new, TV and awning, $5600 or offers. 477-5349.

'63 MODEL, 14' CUSTOM BUILT, comfortable trailer, sacrifice at $650 for quick sale, 656-2309.

NEW DELUXE 8' ALUMINUM canopy. Lights, insulated. 1291 Garkil. 477-3562.

RENT NEW 19' MINI MOtorhome, sleeps 6, $100 per week. 8c per mile, 478-6368.

'74 VW WESTPHALIA, STOVE, fridge, sink, radials, good shape, $4995 or trade. 383-3553.

'73 VOLKSWAGEN WESTPHALIA, 63,000 miles, $4295, 595-8397.

8'6" OKANAGAN CAMPER, fully equipped, as new. 477-4185.

WANTED: 8 OR 8½' CAMPER, 3-burner stove. 384-4818.

HYDRAULIC AND ELECTRIC wheels and axles. 478-9517.

168 CAMPERS, TRAILERS and MOTOR HOMES

Another FABULOUS
TRAVELAIRE
MINI HOME Has JUST BEEN SOLD
"Fortunately"
A new 1978 factory fresh travelaire Ford mini home has just arrived. Hurry, order yours while they're still available.

PLUS
ONE ONLY
17' Jamboree
Double Chassis, 318 eng — gas saver. Sleeps 4, complete with shower, hot water, 3-way fridge, furnace. Drives like a car, parks like a van. One only price at
$13,980.00

Don't Forget
Our unadvertised specials. On new and used trailers.

HAPPINESS is
An RV From
COASTLINE
TRAILER CENTRE
1621 Island Hwy.
(In Colwood Across from Farmers Market)
478-0933
Dealers for Prowler, Travelaire, Travel-L-Mate, Jamboree, also RV parts and supplies. Open Mon. and Thurs. 10 a.m. to 9 p.m.; Tues., Wed., Fri., Sat. 10 a.m. to 6 p.m.; Sun 1 p.m. to 5 p.m. D28-172.

S. J. PEDEN LTD.

VANGUARD
CLEARANCE
SALE

Rental Clearance
3 — 21' MiniHomes, from $13,000
2 — 8' C-W Fridge $ 2,650
3 — 8'9" C-W Fridge HT9 $ 2,995
2 — 9'6" C-W Fridge HT9 $ 3,495
1 — 77 Ford ¾ C-W 8'9" Vanguard only $ 9,550

PARTS and Accessories Store
SEE OUR COMPLETE STOCK of all components used to build, renovate or equip your camper, trailer or motorhome. All at reasonable prices.

S. J. PEDEN LTD.
386-3464
2855 Quesnel St D27-878

BOB'S
MOBILE HOMES LTD.
25 Crease 386-3623
DL 00414A
TRAVEL TRAILERS
5th WHEELS
MINI HOMES
PARTS—PROPANE
SERVICE

WILLE MOTORS
LARGE SELECTION of RECREATIONAL VEHICLES
SEE our CAR AD In Today's Classified CLASS 150
WILLE MOTORS LTD.
3240 Douglas at Cloverdale
382-2313, OPEN 9 'til 9 P.M.
D-00840A

U-HAUL
TRAILERS and TRUCKS FOR RENT
LOCAL or ONE-WAY
COASTLINE TRAILER CENTRE
1621 Island Hwy. 478-0933
D-28172

DOGWOOD TRAILER SALES
PARTS — PROPANE
RANDELL TRAILERS AND CAMPERS 478-6841
2630 Deville Road
Dealer Locence D-27940
Highway 1 at Millstream Rd.

MUST SELL 1976 22' MINI MOtorhome, mileage 3,000, sleeps 6, self contained, propane stove, 3 way fridge, furnace, air conditioned, bath-shower. $16,500, or nearest offer. 384-5451 or 478-5345.

23' TRIPLE E CLASS A MOTOR home, dual propane tanks, dual batteries, automatic transmission, power brakes, power steering, CB antennas, tape deck, etc. Like new, asking $11,450. 386-0732.

RUSS HAY LEISURE PRODUCTS LTD.
2538 Government - 384-1014
"Fold Down Trailers"
BUY-SELL — CONSIGN
Enquire re: RENTALS

16' CUSTOM BUILT ALUMINUM van trailer, tandem axle, midland hydraulic brakes, 4" frame, 2 and five-sixteenths coupler, $3600. Phone 748-2886 Duncan.

TILLICUM FURNITURE
Camper, trailer or boat cushions. Any shape or size. Quality work guaranteed.
2612 Sooke Rd. 478-0522

'75 TIOGA 20' DELUXE MINI, new condition, speed control, stereo-radio tape deck, air conditioning, must sell, $11,000. 478-6368.

1975 VAL-BAR TANDEM TRAILer 17', as new, complete unit. Phone 382-0201 between 7-9 p.m., ask for Guy.

MUST SELL 1976 BENDIX CITAtion 25', Class A motorhome. 9,000 miles. Numerous extras at $21,000. 477-6295.

TRAVEL TRAILER SPACES, winter rates, near bus, stores. Complete, even cablevision. Jacksons 974 Goldstream.

CAMPERETTE, WITH ICE BOX, boat rack and jacks, 8'6" Vanguard Camper, many extras. Want, 8' canopy. 382-0143.

1976 NOMAD 32' 5TH WHEEL trailer. Fully contained and 1976 Ford ¾-ton Explorer truck. Colour matched, complete unit, 384-4934.

FOR SALE, 1971 21-FT. WINnebago motorhome, fully self-contained, 477-2704.

1977 JAMBOREE, NO MILEAGE charge, $130 per week. Book now for unlimited listings. 388-6642.

'75 RANDELL 5TH WHEEL, 18', fully equipped. Canopy for import truck (longbox). 478-8420, anytime.

TO RENT, 20' GMC MINI MOtorhome; winter rates negotiable. 479-7071.

22' TRAVELAIRE TRAILER FOR rent, winter rates, weekly, monthly. 384-4818.

'75 VANGUARD, 11' DELUXE FIberglass roof. Excellent condition. Best offer. Phone 748-1934.

1972 CORSAIR 13' TRAILER, new tires, excellent condition, $1200. 479-4550.

1971 OKANAGAN CAMPER FOR import truck, water tank, stove, icebox, $1200. 652-1873.

1970 — 21' MINI MOTORHOME, excellent condition, $6200. after five, 477-2333.

'62 KENSKILL, 19', $200. 386-9278, mornings or later at night.

1977 15' TRAVELAIR FIRST REAsonable offer takes it. 478-2256.

9½', 1971 4-STAR CAMPER, MUST sell, $2,150. 477-2442.

1969 FORD ¾-TON PLUS 8' camper. 592-7041.

8' CAMPERETTE WITH STOVE, icebox, sleeps 3. 1135 Reynolds Rd.

21' WINNEBAGO FOR SALE, IN excellent condition. 477-6972.

VANGUARD CANOPY, GOOD condition, $275 or offers. 479-5445.

168 CAMPERS, TRAILERS and MOTOR HOMES

Year End Clearout!!
Until Oct. 31, 1977
No Reasonable Offers Refused
TENT TRAILERS from $ 995
TRAVEL TRAILERS from $2495
5th WHEELS and MOTORHOMES from $8995
TRUCK CANOPIES from $399
IMMEDIATE DELIVERY
Propane — Accessories
Service — Sani-Station
IMPALA CAMPING WORLD
Ph. 656-5504 DL00248B
On Pat Bay Hwy., Sidney
Open 7 Days a Week

LOGAN'S RV
SERVICE CENTRE
SAVE $$$
End of season prices on all our '77 OKANAGAN CAMPERS
GOOD SELECTION OF Aluminum and Fibreglass Canopies at Reasonable Prices
BE SAFE
Let us Winterize your RV with non-toxic anti-freeze
PARTS AND ACCESSORIES — REPAIRS —
OPEN 9 a.m. - 6 p.m. Mon.-Fri.
630 Burnside near Douglas
D-00287A
384-0213

FENNELL'S
TRAILER SUPPLIES LTD.
Parts—Propane—Repairs
CANOPIES
2 styles of VAN-TOPS
Custom Building and Van Conversions
652-3941
6459 Patricia Bay Hwy.
OPEN 7 DAYS A WEEK

20 FT. VANGUARD MOtorhome, immaculate, under 12,000 miles, awning, extras, replacement value $17,000. $12,500 less 6 months 6 per cent interest, for seasonal carry over. 592-9248.

1974 TOYOTA AUTOMATIC, longbox, Hilux, excellent condition and gas mileage. New Galaxie camper, plus canopy makes inexpensive winter holiday, $5000. 479-9926.

BOOK NOW, SPEND YOUR HOLIday in a new motorhome, we are now taking reservations for leasing a new 26' motorhome. Reasonable rates. Call 642-3502.

SNOWBIRD SPECIAL
1976 28 ft. Impala travel trailer, rear twin beds, centre bath, luxury model, excellent condition, $7500 or best offer. 385-7560.

MUST SELL: 7', 1½-YEAR-OLD camper for imported truck. Best offer. 656-6652.

1976 20' FRONTIER MOTOR home, deluxe interior, sacrifice, $10,500. 479-7071.

169 MOBILE HOMES AND PARKS

oswega
MANY HOMES
MANY LOCATIONS
MANY FINANCE PLANS
MOST FOR YOUR MONEY
SELECTION & PRICE
That's what we're all about
743-5506
OSWEGA MOBILE HOMES
855 SHAWNIGAN
MILL BAY ROAD
MILL BAY B.C.
DL 01849A
Oswega Is the Difference

ROBINHOOD
SALES AND SERVICE INCORP.
12x52 Moduline 2 bdrm with large shed, completely landscaped and skirted, all for only $12,900
12x68 Homco Ambassador. A home with almost every option available including deluxe ensuite for only $17,900
These homes must be seen to appreciate their true value. Come in and have one of our qualified sales staff show you these quality homes, priced to sell.
2714 Sooke Rd. 478-9517 D00422A

Friendly Mobile Homes
BUYING OR SELLING?
For a sincere interest in your needs call:
1-1002 Goldstream Ave. Victoria
Vic. 474-1288 Mill Bay 743-5564
24 Hours DL01635A

Buy Right Homes!
Which Do You Prefer?
Victoria and Langford Locations!
27 new homes, our Victoria Park.
24x52, immaculate large lot. Many extras, incl. bay window! $26,900.
24x40 waterfront. Gorgeous lot!
24x44, priced to sell fast $18,500.
12x68, very large addition $17,500.
12x62, very secluded backyard!
12x64, lovely trees, many extras!
12x62 cedar sided! Large addition! Fireplace. More! $13,900.
10x52 Owner will finance you!
Many more homes available as low as $7000. Don't delay! 474-2154.
BUY RIGHT HOMES LTD.
974 Goldstream Ave. DL01927A

ROBINHOOD
SALES AND SERVICE INC.
New and Used Homes
Dealer for Manco
2714 Sooke Rd. 478-9517
Open 7 days a week. DL 00429A

12' BY 54' STATESMAN, DOUBLE parking, appliances and drapes included. Large bedroom. 20 min. to Victoria. Landscaped area in quiet well-maintained park, $12,900. Weekdays after 6 p.m. weekends anytime, 478-5139 or 383-5442.

BY OWNER
Double wide, 4 major appliances, 3 bedrooms, 2 bathrooms, landscaped, room for garden. Goldstream Park. See this home and make your offer. Phone 478-7605.

1974 MARLETTE DELUXE, 12X68 with tipout, 2 bedrooms, wall to wall carpet, drapes, appliances, sundeck, landscaped, secluded in quiet scenic park. 478-5607.

LANGFORD — PETS WELCOME
Double wide under $20,000.
BUY RIGHT HOMES, CALL JERRY
474-2154 DL01927

12X68 VILLAGER MOBILE HOME plus matching porch with two rooms, no furniture, in quiet adult park near bus, stores. Jackson's. 974 Goldstream. D-0044A.

HIDDEN VALLEY
1975 12x68 Neonex, 2 bedrooms and den, 4 appliances, large porch, 2 storage sheds, fenced yard. Adult area. 478-8862.

1975 CHANCELLOR 12X68, stove, fridge, drapes, 12x8 porch, skirted, quiet park, Cobble Hill. $13,500. OBO. 748-5167, 746-7234.

14' WIDE
TRIANGLE HOMES (Victoria) Lt. D.L. 01668A 478-1774

12X68 MOBILE HOME, 2 OR 3 bedroom, large fenced lot, and sundeck, offers to $19,500. 478-4387.

169 MOBILE HOMES AND PARKS

GORDON HAS
2 PREOWNED
QUALITY
12x68 HOMES
ON DISPLAY

Priced to sell, furnished, delivered, and set up on Vancouver Island. See Gordon, Fred, or Brian at Gordon's Mobile Sales Ltd. 3 miles south of Ladysmith on the Island Hwy. Phone 112-245-3946. DL 00237A.

MUST SELL, LIKE NEW, 1976 12x68 Glen River, situated on quiet cul-de-sac in beutiful family park in Sooke. Lots of living in this 2 or 3 bedroom home with large family room and centre kitchen equipped with fridge, stove, washer and dryer. Fully skirted with added large sundeck and storage room under mobile. Fully landscaped, the park features recreation facilities, lots of parking, close to schools, shopping and the beach. Will consider all offers. For viewing call 478-9376.

14' WIDE HOMES
GOLDSTREAM MOBILE HOMES LTD.
Modern Park Space
Available with all Sales
478-1751 2894 Jacklin Rd
DL01280A
NOW OPEN for your convenience
Mon.-Fri., 9 a.m.-5 p.m.
Sat. 9-5 Sun. 1-5

DELUXE 12X68 2-BR.
With extra room added. Large sundeck and tool shed. Quiet location. Price reduced by $1,000. Call Keith at 478-6434 or 478-0034.

ADMIRAL HOMES LTD.
2500 FLORENCE LAKE RD.
D-01343A

TRY HERE
10x45, close in. Walk to stores and services.
12x48 2 bedrm — clean.
24x52 double wide — garden, private backyard.
14x70 2 bedrm, as new.
Friendly Mobile Homes, 474-1288—24 hrs. or Mill Bay 743-5564.
DL01635A .1-1002 Goldstream Ave.

THIS IS IT!
A 12x68 2 bedrm home that has it all. Large ¼ acre lot that is a gardener's dream. Paved double driveway — fenced yard — just a little bit of heaven, as it's geared for outdoor living. Friendly Mobile Homes, 474-1288—24 hrs. or Mill Bay 743-5564. DL 01635A. 1-1002 Goldstream Ave.

RENTING
Will not help you own this 12x66, 3 bedrm home but small monthly payments will. Financing arranged on approved credit. Friendly Mobile Homes, 474-1288—24 hrs. or Mill Bay 743-5564. DL 01635A. 1-1002 Goldstream Ave.

DON'T BE DISAPPOINTED
This 24x60 Knight-Schmidt Modular is BEAUTIFUL. Large lot — Extras plus 3 bedrm plus family room, 5 appliances — immaculate. Friendly Mobile Homes, 474-1288—24 hrs. or Mill Bay 743-5564. DL 01635A. 1-1002 Goldstream Ave.

BOB'S MOBILE HOMES
25 Crease Ave. DL00414A

2 DOUBLEWIDE HOMES
2 SINGLEWIDE HOMES
in our quiet adult park.
Ex. 24x44, as new $22,500
382-5647 386-3623

LANGFORD
ADULT PARK
12x58 Addition — Real fireplace.
BUY RIGHT HOMES, CALL JERRY
474-2154 DL01927

PRE GRAND OPENING
Special, Brentwood Bay, new 14x64, only $215.78 per mo. with down payment and gov't grant. 1 week only. Cash price $20,900. Call Jerry at Buy Right Homes Ltd., 974 Goldstream, 474-2154. DL01927.

5 MINUTES
From City — Lovely 2 bedrm single wide with large addition. Friendly Mobile Homes, 474-1288—24 hrs. or Mill Bay 743-5564. DL 01635A. 1-1002 Goldstream Ave.

SAVE
LOOK 24x40, 3 bedrm, double wide. Close in Langford. $14,900. Friendly Mobile Homes, 474-1288—24 hrs. or Mill Bay 743-5564. DL 01635A. 1-1002 Goldstream Ave.

URGENT BY OWNER. 12X68 Glendale N'orwestern deluxe three bedroom, tipout, laundry room plus 12x24 addition with Franklin, separately or together, reasonable offers. To be moved. 388-9181, 478-4907, or 385-0113.

SPECIAL 2 ONLY
24x56 delivered, set up on your lot on Vancouver Island. Drive north to Gordon's and save. Gordon's Mobile Sales Ltd. 3 miles south of Ladysmith on the Island Hwy. Phone 122-245-3946. DL 00237A.

BRENTWOOD
1975, 12x68, 3 bedrm. Just right for your needs. Good price too! Friendly Mobile Homes, 474-1288—24 hrs. or Mill Bay 743-5564. DL 01635A. 1-1002 Goldstream Ave.

CLOSE IN
2 bedrm 12x60, nicely setup in adult park near lake. Must be seen to be appreciated. Friendly Mobile Homes, 474-1288 — 24 hrs. or Mill Bay 743-5564. DL 01635A. 1-1002 Goldstream Ave.

KEMP LAKE, SOOKE, PRIVATE ½-acre and mobile home. 642-4139.

2-BEDROOM MOBILE HOME ON pad, 478-5009.

MUST SELL; CSA APPROV. 10x45, $3,600. OBO. 748-1029.

175 HOTELS

WEST BAY HOTEL, SPROAT Lake. Special rates for Senior Citizens and hunters. Dining room fully licensed, pub. Come up and see us and enjoy our quiet atmosphere. 724-4406.

185 CONVALESCENT AND REST HOMES

PRIVATE AND SEMI-PRIVATE room available in small rest home, home-cooked meals. 595-1513. Licence Number 4012075012.

190 ROOM and BOARD

ROOM AND BOARD AVAILABLE for men only in spacious home, good nourishing meals, 24-hour coffee privileges, color TV, laundry, etc. Work Point area. Phone 382-4028.

ROOM AND BOARD, FEMALES only, freedom of the house. 595-3855.

191 ROOM and BOARD WANTED

URGENTLY NEEDED, ROOM and board for girl, with single lady, near town. Phone collect 112-743-2105.

193 ROOMS TO RENT

TIRED OF HIGH RENT WHEN you're away a lot, try an unfurnished room we have 1 left with wall-to-wall shag, fridge, hot plate and cupboards, rent includes "EVERYTHING" but phone. Controlled entrance, cable, resident manager, walk to town or bus route. Share bath and save. $95.34 a month. 1002 Vancouver St., 382-5801 from 12:30-4:30 and 7-9.

FURNISHED BEDSITTING room, 1 block transportation and Oak Bay Junction, 10 min. to UVic and 5 min. to town, kitchen privileges, utilities supplied, prefer male University student. Phone after 5 p.m. 595-6212.

LARGE ROOM FOR RENT, CARpeted, private home, quiet district. Near Woolco, $110 monthly. 386-6283 after 5:30 or anytime weekends.

VERY SMALL ROOM, SHARE kitchen, for tidy co-operatively minded person, Fernwood Rd., $65 per month; available Oct. 21st. 383-6629.

SLEEPING ROOMS FOR RENT. $42.00 per week including tax. Douglas Hotel, 1450 Douglas St. 383-4157.

SLEEPING ROOM, OWN ENtrance, with facilities, quiet, mature gentleman worker, non-smoker, non-drinker. 382-7970.

BRIGHT CHEERFUL ROOM nicely furnished. For working man. Share kitchen, bath, Downtown area, phone 382-8375.

CLEAN FURNISHED ROOM, kitchen privileges, working man, male student. 592-6615.

ROOM NEAR BEACON HILL Park, $21 weekly, no cooking, 386-6252.

LARGE FURNISHED BASEMENT room. Near town, share facilities, $90. 383-8437.

BED-SITTING ROOM. OWN ENtrance in family home. Phone 386-9068.

LINEN SUPPLIES, KITCHEN privileges, $100 per month, 2214 Belmont Avenue, 595-8361.

193 ROOMS TO RENT

ROOM FOR RENT WITH KITCHen privileges, near General hospital. 386-1710, evenings.

ROOM IN VIC WEST, TV AND kitchen privileges. 385-8198.

197 HOUSEKEEPING ROOMS TO RENT

WALKING DISTANCE TO TOWN
Housekeeping room. Available Oct. 1, '77. Rent one at $100 and one at $99.48.
Please phone BEFORE 6:00 p.m. 384-5830
david burr ltd.
655 Fort St. 384-9335

LARGER HOUSEKEEPING room, furnished, kitchenette, utilities included, share bath, $120, on University bus route. 598-2186, after 4.

UNFURNISHED HOUSEKEEPING rooms for rent, ladies only, $65 a month, elevator service. Yates Hotel, 712 Yates St., 384-7187.

FURNISHED HOUSEKEEPING room, one block from Jubilee. Share kitchen, bath and cable TV. 595-3779 from 9-3.

$85. BRIGHT CORNER ROOM suitable for mature gentleman only. Bus at door, walking distance to town. Phone 386-1884.

PRIVATE, FURNISHED, fridge, stove, sink, shag carpeting, share bath. 384-0063.

$85, WALKING DISTANCE TO town, open for rent, 11 a.m. to 1 p.m. 1157 Johnson St.

SIDNEY — COMFORTABLE FURnished room, kitchen facilities, convenient shopping. 598-7823.

CLEAN KITCHENETTE, SINK, fridge, cablevision, $125. 1007 Johnson.

SHELBOURNE-McKENZIE, SINgle room, suit one man, separate entrance, 477-1654.

CLEAN, QUIET, ALL UTILITIES, clean, quiet working man, 239 Superior.

BRIGHT, CLEAN, INCLUDES utilities, share bath, appliances. Gentleman, $100. 595-3865.

LARGE, QUIET, FRIDGE, stove, $95, gentleman. 6 to 8 p.m. 382-4946.

ROCKLAND AREA, FURNISHED room with fridge, hot plate and sink, $125. 595-1858.

200 APARTMENTS TO RENT UNFURNISHED

SEASPRAY
PROPERTIES LTD./ REALTORS
1911 QUADRA ST. 386-3124

WHY WASTE TIME?
phoning half a dozen landlords and running around to keep all these appointments. PHONE US! Choose an apt. from the many we have to offer. Here are some of the new buildings.
ROYAL GRAHAM—2643 GRAHAM
DONEGAL APTS.
2523 DOWLER PL.
790 DOMINION RD.
1263 ESQUIMALT RD.
404 DUNDAS
946 BALMORAL
1134 QUEENS
1015 KINGS

PARK LOCATION
—1 bedroom from $175
—2 bedrooms from $240
—new building
—large bright suites with drapes, stove, and fridge
—suncourt to Vic West Park
—convenient to bus stop
—we pay half tenants hydro
—sorry no children or pets
PLEASE CALL
RESIDENT MANAGER 383-8251
OR ASSISTANT 382-4770

COLWOOD AREA
1-bedroom suite for rent November 1st. $185 a month. 380 Belmont Rd.

One 2-bedroom suite forr rent November 1st. $225 a month, 878 Brock Ave.

One 2-bedroom suite for rent November 1st. $265 a month. 3323 Fulton Rd.

Two 3-bedroom duplex for rent $325 a month. Rainville Rd.

One 2-bedroom cottage for rent November 1st. $200 a month. Nobhill Rd.

Phone Fran Cornick, 478-5040

HYBURY HOUSE
3868 SHELBOURNE ST.
2 bedroom available. Includes swimming pool, sauna, jacuzzi, billiard and free heat. 477-5197.

THE SENTINEL
For that better apartment phone 385-1249. 1- and 2-bedroom suites available in Esquimalt.

1-BEDROOM GROUND FLOOR apartment in 4-plex with own entrances in Fairfield, close town. Fridge, stove, drapes, carpets, laundry facilities, heat and hot water included, not suitable for pets or children. Mature non-smoker preferred. $180 per month. Call 382-2891 after 6 p.m.

NORTH SHELBOURNE
Vacancy available now in near new deluxe apartment on Midgard. Two-Bedroom Suite. Very quiet building near University. $270 per month. Bill McCarter 592-3970 or Henderson Realty Ltd. 385-9741.

VICTORIAN APT.
2111 SPRING ROAD
2 Br. suite $200; 1 Br. $170. Parent with child welcome. Res. Mgr. 383-6989. British American Realty Ltd.

DELUXE 2 BEDROOM SUITE, 1½ baths, in Southport, one of Victoria's finest conddominiums over 1000 sq. ft. luxury living with beautiful view of Inner Harbour and Strait. $350 a month, lease considered, 598-1624.

1 BEDROOM. AVAILABLE NOW. Extremely quiet and clean block. Controlled entrance. Close to shopping centre, bus stop, senior citizen centre. Adults only. No pets. 382-2221.

$184. 1-BEDROOM SUITE AVAILable now, $187; 1-bedroom suite, available Dec. 1st, heat, drapes, range, fridge, cablevision included. No pets. Phone 383-4880.

ESQUIMALT — 2 - BEDROOM apartment. Available immediately, heat, hot water and cable, carpets, sundeck, controlled entrance, children welcome, no pets, 382-8018.

5 ROOMS SUITE, IN PRIVATE home, $265. All found, quiet mature couple only, non-smokers. 479-5782, evenings.

NORTH HILL
1-bedroom suite available. Resident-manager, 386-7325.

ESQUIMALT, NEAR NADEN. 2 bedroom and 1 bedroom, new apartment, good view, handy Yarrow. 385-4832 or 384-8551.

AVAILABLE NOV. 1ST MAIN suite in large home 928 Old Esquimalt Rd. All utilities included $325. To view call 477-2787.

WATERFRONT. MODERN ONE and two-bedroom. Utilities included. 382-7618.

BRIGHT SPACIOUS BACHELOR suite, quiet building, pool, saunas, swirlpool, view. 388-5386.

JAMES BAY, ONE AND TWO bedrooms. Utilities included. 45 Boyd. 592-7678.

LARGE BRIGHT 1 BEDROOM, $200. 1471 Fort St., 598-7724.

1019 ROCKLAND, 1-BEDROOM, $180. Phone after 12 noon, 388-4787.

200 APARTMENTS TO RENT UNFURNISHED

McKENZIE MANOR
1010 McKenzie Ave.
Featuring very spacious suites with extra large kitchens. Sauna and separate billiard room. 2 bedrooms from $255. 1 bedrooms from $190.
Mrs. Henderson 479-6486

CAPSTAN COURT
630 Head St.
A newer building centrally located in Esquimalt. Large suites with balconies. Wall-to-wall, drapes, controlled entrance, etc.
1 bedroom from — $194
2 bedroom from — $250
See our manager
MR. McCALLEN
Phone 386-0083

ELLORY MANOR
855 Ellory St.
Children Welcome
We feature larger suites to suit your family needs. Close to everything in Esquimalt. Courteous management.
Now available, a few choice 1, 2 and 3—bdrm suites.
1 bedroom from $200
2 bedroom from $243
3 bedroom from $278
Mr. and Mrs. Perkins
Managers
Phone 382-2942

APRIL MANOR
2530 WARK ST.
A quiet 3-storey walkup with wall-to-wall, cablevision, etc. Low rents from $145 per month.
Manager, Myron Graves
385-8832
Amblewood Developments

BRENTWOOD TOWER
WHERE IS IT?
At beautiful Brentwood Bay on W. Saanich Rd. at Verdier Ave.
HOW MUCH IS IT?
1-bedroom suites—$205
2-bedroom suites—$250
WHAT DOES IT HAVE?
Heat, parking, cable inc. in rent. Swirl pool, Sauna, billiards, extra parking. Pleasant country views and beautiful grounds. Good management and choice of suites still available.
To view call Mr. Macleod at 652-3437 or Westgate Rlty. 388-9941.

STOP
Looking for a new, clean building with the best rates in town? Compare us! Five minutes from town on bus route. Children welcome. Included in rent is your parking, water, and most importantly heat (saving you approx. $20.00 per mo.). Also, ask about our lease plan.
VIEW TODAY
NEED A RIDE?
We can pick you up to view.
Craigflower House
MOVE NOW BEFORE SCHOOL STARTS
Call 384-0249, 477-0176
477-8646
TOD HACKETT
Construction Ltd.

APARTMENTS
One large and one smaller. Each has two bedrooms and two 4-piece bathrooms. Greet the new day from your own balcony and AH! that fresh air. Double glazed windows, luxury appointments throughout including full underground parking. All this and more. Located Rockland-Cook area. Rates $375 and $425 per month.
BOYD SADLER
382-2134 592-1929
FARMER INVESTMENTS & REALTY LTD.

OPEN HOUSE
611 ADMIRALS RD.
SAT. AND SUN. 1-4 P.M.
NEWLY DECORATED
1 and 2 bedroom suites. Close to all emenities. Reasonable rent. 388-5194. 382-6512 caretaker.

VISTA ROYALE
1345 PANDORA
382-3616
NOV. 1ST. TWO-BDRM. $249, $268, $280 INCLUDES HEAT, HOT WATER, CABLE, SHAG, CLRD. APPLIANCES, LG. BALCONY, ELEVATOR, SWIRL, SAUNA, CONTROLLED ENTRANCE, NEAR BUS AND SHOPPING, MATURE ADULTS, NO PETS.

HILLSIDE AREA
Between Cook-Quadra
An excellent choice of 1-bedroom suites available now or Nov. 1st, renting from $175 or $203.65 per month. Some suites with a view. Phone 386-0112. Adults only, no pets.

MALORI GARDENS
760 Queens, walking distance to town with roof-top garden. One bedroom from $200 includes drapes, wall-to-wall carpet and water. Sorry, no children or pets. Please call 388-6806.

NICE ONE-BEDROOM SUITE, available now, $190, including electric fireplace, beams, wall-to-wall shag, drapes, plenty of closet space, heat, cablevision, parking, locker, Esquimalt. Young child welcome. No pets. Resident Manager 385-8592.

LARGE, CLEAN, SELF-CONtained 4-room suite, Colwood area, with fireplace, curtains, fridge, stove, carport. $225 includes utilities. Nov. 1st. No pets or children. Prefer working lady. 478-6560.

MODERN 1 BEDROOM SUITE $160; 2 bedroom, $210. Heated, Esquimalt, 383-2478.

CITY CENTRE
Semi-furnished, suit active pensioner. $135. 386-6829.

SIDNEY
2 bedroom apartment $250.69, adults only. Manager 656-4838.

ONE-BEDROOM BACHELOR suite, non-smoker, no pets, $140, includes utilities. 592-7504.

ESQUIMALT, ONE BEDROOM, water, cable, heat included. $156. 383-5179.

200 APARTMENTS TO RENT UNFURNISHED

BROWN BROS. on BLANSHARD
"People Helping People"

FIRST CHOICE IN APARTMENT RENTALS

ELLERY APTS.
837 Ellery Street
Luxurious wall-to-wall carpets blend with the extra large suites to make this your best apartment dollar value. One-bedroom suites from $175.00, two bedrooms $225.00. Children welcome. Please call resident manager 386-0045.

BLACKWOOD MANOR
2664 Blackwood Ave. at Hillside
Fresh, bright suites in a new building. Real value for your rental dollar. One-bedroom suites from $180.00, two bedrooms from $275.00. Please call resident manager 382-6603.

REDWOOD PARK APTS.
155, 157 Gorge Road, East
Make the right move this fall by moving into the warmth of wall-to-wall comfort featuring:
Covered parking
Pool
Saunda
Recreation Area
One-bedroom from $210.00, two-bedroom from $285.00. Please call 382-6407 or 383-6735.

Manchester Court
565 Manchester Road
Deluxe suites, quality appliances, dishwashers included in two-bedroom suites. Priced to rent from $275.00 for two bedrooms, $215.00 for one bedroom. Please call resident manager 386-3515.

Thornwood Manor
(1028 Inverness Avenue)
New, bright, clean 1-bedroom suites, priced to rent from $195. Convenient location, close to transportation.

VILLAGE OAKS
(2125 Oak Bay Avenue)
For those who appreciate fine quality, 1300-1400 square feet of luxury living. Priced from $425. Sorry no children or pets.

For further information call:
BROWN BROS. on BLANSHARD
385-8771 (anytime)

NEW CARPET NEWLY PAINTED
611 ADMIRALS
REASONABLE RENT, UTILITIES INCLUDED. STARTING AT $201.66. 1 AND 2-BDRM SUITES, CLOSE TO ALL AMENITIES, CHILDREN WELCOME. 382-6512. GARDEN CITY PROPERTY MANAGEMENT LTD. 388-5194.

LORD HARLEY APTS.
3220 Quadra
Near
Mayfair Shopping Area
4 Bedrooms plus Den
2 Full Baths
Nov. 1 — 1635 sq. ft.
Deluxe Appointments
Full Amenities
Mature Adults Please.
$395 month
Mr. Salon 386-3711
Park Pacific

HILLSIDE AND QUADRA AREA
$175.00 — 1 bedroom in small condo block. Available immediately. Includes heat, water, cablevision and parking.

HILLSIDE AND CEDAR HILL
$150.00 — Bachelor suite available Nov. 1 st. Includes cablevision, heat, water and parking.

JACK MEARS
OAK BAY REALTY LTD.
RENTAL DEPARTMENT
598-3321

BEACH DRIVE CONDOMINIUM
Luxurious 1-bedroom, top floor suite is now available for rent, lease, or sale. Concrete building, sauna, swirlpool, underground parking. For further particulars call:
David Billingham
388-6424 598-6029 Res
BAYSHORE REALTY LTD.
1006 FORT ST.

VERMAY MANOR
843 Craigflower
Pay Nov. Rent
And Move In Now
Quiet established near new block. 1 and 2 bedroom suites. Adults only, no pets. Sauna, pool table, table tennis. On bus route. Close to shopping. For more information call. Res. Manager 385-4132. Office 384-9793.

WATERFRONT
Magnificent ocean front condominium homes in a country resort setting. Many amenities including private deepwater docking facility. A must see and very affordable at $175 to $365 per month. 1 month free rent (Years lease). Call
OCEAN VILLAGE
642-5254

NEAR NADEN AND YARROWS
Large bright 2-bedroom suite, cablevision and parking included, children welcome. Phone 384-7392. One bachelor, furnished and heated.

AVAILABLE IMMEDIATELY 1 bedroom and 2 bedroom suites, quiet location 795 Fairview, controlled entrance, drapes, carpets, fridge and stove. To view call 477-2787.

DELUXE FAIRFIELD
Spacious 2 bedrm condo. with 6 appliances. Ocean Vista. 141 Bushby. 388-5194, 477-5472.

AVAILABLE IMMEDIATELY, 1-bedroom corner suite and bachelor, modern block. Bay and Fernwood area, 382-2902.

FREE RENT ½ MONTH. LOCAtion is close to everything. 1 and 2 bedroom new small block, controlled entrance, etc. 384-4849.

BACHELOR SUITE, 1 BLOCK to Beacon Hill Park, heated pool, drapes, underground parking etc. $175. 384-0940.

DOWNTOWN, BACHELOR AND 1 bedroom, 735 Pandora, range, fridge, heat, hot water; available now. 384-5459.

1-BEDROOM SUITE, TOP FLOOR in concrete building, walk to town, heat and covered parking included, $235, 477-9263.

200 APARTMENTS TO RENT UNFURNISHED

"IT'S ALL HERE"
with
F. W. STAPLES & ASSOCIATES
(Prop. Mgmt. is our only business)
388-4243

JAMES BAY APARTMENTS
Bachelors and 1 Bedrooms comfortable suites with wall to wall carpeting, drapes, appliances, controlled entrance.

TOWNHOUSES
Lovely 2-Br., 2-storey with wall to wall carpeting, drapes, appliances, and your own enclosed patio. Rents starting at $250.
CALL US NOW

COOK & PANDORA AREA
Reasonable rents. Large corner Bachelor and 1 bedroom suites in a new, 20 unit elevator bldg. Shopping and buses just arounr the corner. Wall to wall carpets, drapes, appliances and even planted flower boxes for your large balcony are supplied by the building. Phone us now.
Office 388-4243
After 7 p.m.
Kris 383-8324
Frank 477-9177

WINDSOR COURT
252,254, 258 Gorge Rd. E.
Large comfortable suites in adult apartment complex. These spacious units include heat.
For your enjoyment and recreation we offer 50-ft. heated indoor pool, swirl pool, saunas, squash court, tennis court and universal gym.
1 bedroom suites $205-230
2 bedroom suites $255-300
2 bedroom, 2 full bathrooms $315
Sorry
No Children or Pets
Please Call
Resident Managers
Mr. and Mrs. Hand 383-5059
Mr. and Mrs. Noad 383-0509
Mr. and Mrs. Anderson
384-1855
Office Mon. to Fri. 9-5
388-4555
McArthur Park Estates

NOW RENTING
The Princess Pembroke
1020 Pembroke St.
1 Bedrm. $185-$220
One 2 Bedrm at $295
Close to stores and bus, within walking distance to town. Children welcome. No pets. Please Call Mr. John Johnston, 386-3692 or Mr. Jim Brant, 382-9454.
CHATEAU ROCKLAND APTS. LTD.

NOW RENTING NEW
3534 QUADRA
LARGE BRIGHT DELUXE 1-BEDROOM CORNER SUITE. AVAILABLE IMMEDIATELY. CLOSE TO ALL AMENITIES.
GARDEN CITY PROPERTY MANAGEMENT LTD.
388-5194

1022 Pandora
Brand new and centrally located building, 5 blocks from city centre, with bright suites and large balconies, deluxe kitchens, drapes, w-w, double glazed windows, controlled entrance. Just a few choice 1-bedroom suites available from $210 a month. Underground parking. For information call Mrs. Murray.
384-1776
Amblewood Developments

CAPTAINS WALK
1357 ESQUIMALT ROAD
CHILDREN WELCOME
One and two bedrooms from $195. 2 minutes to Naden, 3 minutes to Dockyard. Excellent bus service at door, walking distance to schools, churches, recreation and shopping. Please phone resident manager 384-0834.

IMMEDIATE OCCUPANCY
CHILDREN WELCOME
Brand new townhouses featuring over 1000 sq. ft. stove, fridge, drapes, kiddies play ground located in a country setting, short walk to Sooke shops. Rentals from $250. Phone Caretaker 642-3249 or British American Realty Ltd. 385-1431.

UPPER FORT AREA
NEAR JUBILEE
INDOOR POOL
Available Nov. 1st, a very nice 1-bedroom suite renting for only $193.29. For further details call 595-0864 or 595-3205. Adults only, no pets.

PARLIAMENT BUILDINGS, Inner Harbour, 2 blocks, large 1 bedroom, apartment 730 sq. ft. in 1 year old building. Automatic defrost fridge. Excellent storage. Rent includes heat and hot water. Phone 384-4471. Resident managers. 260 Michigan, Ste. 101.

2-BEDROOM APT. OVERLOOKing the Gorge on Gorge Rd. Carpets, drapes, fridge, stove, cable TV and heat. Bus to downtown at the door. One block to Shopping Centre. Middle-aged or older preferred. No children. No pets. Available Nov. 1. Phone 382-4534.

NICE 2-BEDROOM, GROUND level suite, quiet area, all utilities included, $300. 658-5889 or days, ask for Willy 383-8834.

$280
3-bdr., rent or rent-to-own, $39,000. Days, 642-3595 or after 5, 385-9969.

JAMES BAY, BACHELOR, 1 bedroom, 2 bedroom, suite for rent, close to bus, shopping, park, some sea view. 385-5930.

1 BEDROOM APT. AVAILABLE, Hillside and Quadra, $165, phone 382-9879.

2-BEDROOM BASEMENT SUITE, fridge and stove, utility bills included. 479-7664.

200 APARTMENTS TO RENT UNFURNISHED

Western HOMES Ltd
1637 CLOVERDALE AVE. 388-6314

NEW BUILDING
1 bdrm. suites, $180—$200. Close to everything, 909 Market. Call Manager Mrs. Kenny at 383-9139 or Western Homes Ltd. Avail. now & Nov. 1st.

PENSIONERS
Close to Beacon Hill Park
Bach. 106.03.

ORCHARD HOUSE
1 bdrm., $250 p/m. Avail. Nov. 1st. No pets.

PARENTS SEE THIS
TIRED OF PAYING HIGH RENT?
Looking for accommodation in an excellent area? We have some good news for you!
CALL 477-0176 or 477-8646
TOD HACKETT
Construction Ltd.

LADY ESSEX, 270 SIMCOE ST.
Sauna, swirlpool. 382-1082:
$210.94 — 410 — 1 BR
$202.25 — 409 — 1 BR
$168.00 — 408 — BACH
$211.25 — 404 — 1 BR
$211.25 — 404 — 1 BR
$202.25 — 407 — 1 BR Nov. 1
$199.25 — 204 — 1 BR Nov. 1

LORD ESSEX, 250 SIMCOE ST.
Sauna, swirlpool. 382-1082:
$244.25 — 209 — 2 BR Nov. 1

DUPONT VILLA, 345 Michigan St.
384-3040:
$171.62 — 412 — BACH Nov. 1

All rents are current

For further information call:
BROWN BROS. on BLANSHARD
385-8771 ANYTIME

CLEEVE WOOD ESTATES LTD.
McKENZIE WOOD APTS.
1002 McKENZIE AVE.
In lovely wooded area with high view featuring largest balconies in town. Lowest rent for a new building. Highest quality (we built it, we run it, it's a family operation). Emphasis on soundproofing. Our tenants are our best reference. Your response has been so good we now have a waiting list. 1 bedroom $222, 2 bedroom $275. Manager 479-9468 or 477-4906 (24 hours).

WATERFRONT
Sea Gate, 707 Esquimalt Road on Victoria's Harbour Waterfront with a very large indoor heated swimming pool and hydro therapy pool. Mature adults only, no pets. Available Nov. 1, large 1 bedroom suite facing park, $214. Resident Manager 383-1731 or 388-6100. Diamond Developments Ltd.

York Manor
JAMES BAY
1-bdrm. top floor, sea view, $205.
Bachelor, top floor, $165.
Modern block, close to sea.
Adults only.
382-2001 658-5980

SWIFTSURE APARTMENTS
540 Rithet St.
James Bay-Dallas Rd. area. Quiet second floor, 2-bedroom corner suite, w-w carpet, drapes, heat, hot water, parking included. $230. 383-1436.

$191.95
CASA DEL GRANDE
1555 Richmond
1-bedroom, second floor available Nov. 1st, adults only, phone manager, between 9-5:30 p.m. for appointment, 598-6191.

LOW RENT
Clean 1 and 2 bedroom suites, all utilities included, children and pets welcome. On school bus line, within walking distance Juan de Fuca Recreation Centre. 1-bedroom, $150, 2-bedroom, $170. Phone 478-2684.

VIC WEST
1-bedroom apt. in a quiet, clean block, includes wall-to-wall, drapes, heat, cable, parking, rec. room and sauna, close to bus and downtown, phone after 4. Mature people please. 386-7245.

AVAILABLE IMMEDIATELY
One and two-bedroom suites, Esquimalt, from $190. Children welcome. Phone 388-6474, between 9 and 4, Monday to Friday.

JAMES BAY
520 Rithet. Quiet adult apartment 1 bachelor $164. 1-bedroom $197. Walk to beach, park and shopping. References. Phone after 5 p.m. 385-7490.

FERNOAK MANOR
625 Fernhill Road, close to shopping plaza and bus October 1st. 2 one bedrooms. from $190, includes heat, cable and water. SORRY, no children or pets. Please call 386-0249.

OAK BAY, BRIGHT 3 ROOMS with kitchen and bath. McClure house, in large garden. Quiet and dignified living for middle aged to elderly lady. Phone 598-5028.

1300 YATES ST.
One bachelor and three 1-bedrooms in quiet apartment block, rent includes heat and cablevision, contact manager, 382-2845.

BACHELOR SUITES, FROM $145 available Oct. 1st, 3 years old, close to bus and town, mature adults only. For more information call 385-3257.

ESQ.—NADEN— YARROWS
Vacant 1-and 2-bedroom units, drapes, hot water, wall-to-wall, cable, parking, redecorated some water view. 477-8096.

SUTHERLAND HOUSE
69 West Burnside Rd.
Sunny 1 bedroom apt. Available Oct. 15th. $185 per month. Days 388-5454, evenings 383-2289.

3150 JUTLAND
Bachelor and 1 bedroom suites, children and small pets welcome. Rent from $150. up, 477-0011, 382-0088, 479-9813.

BELMONT TERRACE
Bachelor suite available, no children or pe s. Resident-manager, 595-0755.

KINGSWOOD
1-bedroom suite available, no children or pets. Resident-manager, 385-5581.

WYCLIFFE
1-bedroom suite available, no children or pets. Resident-manager, 598-7862.

DOWNTOWN—CLEAN, 1-BEDroom apartment, $175 monthly. 1322 Broad Street. Not suitable for children or pets. 386-3928.

NICE 2-BEDROOM APARTMENT, wall to wall, drapes, stove and fridge. Quiet area of Colwood. Sorry no pets. 595-1247, 474-1438.

ONE BEDROOM, KITCHEN, stove, fridge, includes heat and water. $150 no pets. 477-3268 after 4:30 p.m.

ESQUIMALT 2-BEDROOM SUITE, $225. Pets considered, heat, cable, water included. 386-2730 or 479-5205.

SPACIOUS 2-BEDROOM AND bachelor suites across from Jubilee Hospital, sauna and whirlpool. Phone 592-1492.

1 BACHELOR, $142, 1190 MAY, Apartment 4, near ocean and park, suitable older person, between 5 and 7 only.

NOVEMBER 1ST. ONE BEDroom basement suite, utilities included. $195. Burnside-Tillicum. 479-9149.

1-BEDROOM APARTMENT, $124 per month, near Naden, married couple. 383-9857.

200 APARTMENTS TO RENT UNFURNISHED

P.R. B
P. R. BROWN AND SONS LTD.
RENTALS

BACHELOR	
From	$158.00
ONE BEDROOM	
From	$170.00
TWO-BEDROOM	
From	$245.00
TOWN HOUSES	
Two-Bedroom From	$290.00
Three-Bedroom From	$325.00

385-3435

BEACON HILL PARK
Deluxe—One-Bedroom Suites, Good Location—Includes Heat, One Open Parking Space, Coloured Appliances and Sun Drapes.

HOUSE TO RENT UNFURNISHED
$320.00—Four-Bedroom — Living Room with F-P. Garden.

P. R. BROWN & SONS LTD.
762 Fort Street 385-3435

APARTMENTS TO RENT UNFURNISHED
BACHELOR
$168.75 Monte Carlo Apts. 1030 Pendergast Rd. 384-3218
$188.48 Casa Montego Apts. 1035 Pendergast 383-0059
$200.95 Vancouver Villa 710 Vancouver St. 386-6461
P. R. BROWN & SONS LTD.
762 Fort St. 385-3435

MAPLEWOOD GREEN
3255 COOK STREET
One and two-bedroom available, includes swimming pool, sauna, billiard and free heat. 382-0815 or 385-0045.

ROYAL SOVEREIGN APTS.
1678 Fort St.
1-bedroom, WW, balcony, drapes. Rent $184.68. Available Oct. 1st. To View, Call 595-4774.

WALKING DISTANCE TO TOWN
1-bedroom, older-style apartment, available Oct. 1st. Rent $140. Also bachelor suite, rent $128.
Please phone BEFORE 6:00 P.M. 384-5830
david burr ltd.
655 Fort St. 384-9335

WASHINGTON CO-OP APTS.
373 Burnside Rd. E.
There are two 2 BR apts. to choose from. Members' rents are set to suit their incomes. Take advantage of this unique opportunity now. Enquire at the building or phone 388-6691 for further information.
ROBERTS INVESTMENTS LTD.

THE HORIZON
Available November 1st. One bedroom deluxe suite, $230. Available December 1st. Two bedroom and den suite, $295. Wall-to-wall carpet drapes, colored appliances, cablevision, heat, water and parking included. Apply Resident Manager 1576 Midgard or phone 477-9489. Mature adults only. Sorry no children or pets.

GLENCARIN
two 1-bedroom suites available, no children or pets, Resident-manager, 383-9550.

MODERN, 1-BEDROOM APARTment, close-in. Cablevision, heat, parking, fridge, range, controlled entrance all provided, Possession November 1. $185.75 monthly. 477-7884, 7-9 mornings or 5-7 evenings.

CONDOMINIUM UNIT, 2-BEDroom suite, master bedroom has ensuite plumbing, fridge and stove, large closets, parking included, short walk to library, theaters and downtown shopping. Call 382-3721 or 385-2556.

STADACONA PARK
1-bdr. basement suite. Wall-to-Wall carpets. Includes fridge, stove and all utilities. $225 PM. CALL: AUDREY 383-4455 Anytime.
CENTURY 21 J. D. BOSDET LTD.

MODERN, 2-BEDROOM APARTment, close-in. Cablevision, heat, parking, fridge, range, partly furnished, controlled entrance. Immediate possession. $225.75. 477-7884, 7-9 mornings or 5-7 evenings.

UNIVERSITY PARK TERRACE, large, one-bedroom condominium, Garden University view, sauna, whirl pool, games room, bus. 477-5803.

ONE AND TWO-BEDROOM, parklike setting, includes cablevision and parking, controlled entrance, mature adults only, sorry no pets. 383-3239.

AVAILABLE IMMEDIATELY, bachelor suite, light, heat, water included, close to town, quiet working lady with references. Rent, $115. 385-2692.

VICTORIA WEST, IMMEDIATE, close to park, 1-bedroom apartment, ground floor of tri-plex, $165; pets considered. Call 382-3721 or 385-2556.

2-BEDROOM, 1200 SQ. FT. RESIdence on 8th floor of prestige condominium, overlooking the city and inner harbour, all appliances. $500. References required. 479-6754.

HARRISON STREET
2-bedroom available immediately, quiet adult block. $228 includes heat, water, carpets, drapes, fridge and stove. 595-3403.

ALL UTILITIES INCLUDED, lovely large 2-bedroom suite, Gorgea nd Tillicum area, $250 per month; available Nov. 1st. 386-0015 or 477-2171.

COOK - BAY ST. CHARMING, sunny, clean bachelor suite with Murphy bed, fridge, stove, heat, parking included. Quiet single lady. $160. 382-5240.

SIDNEY, AVAILABLE IMMEDIately. Spacious 1-bedroom, newly decorated, quiet location, $250. Mature adults only, no pets, references. Phone 656-6566 or 385-9081.

WATERFRONT, DELUXE 2 BEDroom, completely self contained, all appliances included. Adults only. To view please call 382-8697 or 382-7672.

2-BEDROOM BASEMENT SUITE, private entrance, stove, fridge and utilities included; working adult, Woolco area. $195. 382-0997.

ONE AND TWO BEDROOM, modern suites, on Michigan $205 - $210. Responsible, mature people only. 384-2559.

HILLSIDE-GRAHAM, DELUXE one bedroom, corner suite. No pets. Available November 1st. 382-3874 or 382-9995.

NEAR NADEN
Large one-bedroom suite, newly decorated, cable. November 1st. $140 per month. Phone 385-3261.

SUPER 2-BEDROOM, 1½ BATHS, wall-to-wall, heat, cable, swimming pool and many more extras supplied, call 385-5591.

1½ BEDROOM UPPER DUPLEX for rent, suit couple, perhaps with small child, $250. 595-8869.

BACHELOR AND 1-BEDROOM suite, available now. Near downtown. To view 478-6354.

3-BEDROOM BASEMENT SUITE, $175 including utilities, no children, for information, 384-7448.

SOUTH OAK BAY, PLEASANT, with fireplace, very private. Call in person. 1352 St. Patrick Street.

NEAR NADEN
Large 1-bedroom suite, $160. Ph. 479-2684.

DELUXE 2 BEDROOM TO RENT. Many extras. Wall to wall carpet and heat supplied. 385-5591.

BABIES WELCOME, LARGE spacious one and two bedroom apartments available. 384-5320.

NEAR UNIVERSITY, LARGE 1 bedroom apt., top floor, south view. $285. Phone 385-4223.

1-BEDROOM SUIT, $180, NEAT, clean, convenient location. Call 383-9802.

FAIRFIELD
1-bedroom suite, near sea. 595-5376.

BRIGHT, 1-BEDROOM IN CHARacter building. Phone 598-4075.

MODERN TWO-BEDROOM IN town, $182. 385-8270.

200 APARTMENTS TO RENT UNFURNISHED

TIRED OF THE SAME OLD PLACE?
LOOKING FOR A NEW SUITE!
WANT SOMETHING REALLY NICE?
YOU'VE FOUND IT!
CHARLES DICKENS
243
Gorge Rd. E.
NOW RENTING
Please call Brown Bros. Agencies Ltd. at 385-8771 any time
BROWN BROS. on BLANSHARD
"People Helping People"

Get Settled For Fall
in a
BRAND NEW BUILDING
ORANGEWOOD MANOR 4026 Quadra St.
Situated in a natural treed setting, yet conveniently located on direct business and close to major shopping.
Featuring
—Large workshop with workbenches, table saws and lockers.
—Pool and sauna.
—Roof garden with lounging area.
In understanding of your moving day blues — ask about our Consideration Clause. 2 bedrooms from $270. Sorry, no pets.
Rental Office: 479-3223
Orangewood Manor
(CONCORD)

LUXURIOUS
THE WESTFIELD
Large (1100 sq. ft.) 2 br suites from $315. Also one special suite — $375.
382-6426

FORT-PANDORA
Walking distance to town. Mature adults only. No pets or children please. 1 bedrooms from $190. 2 bedrooms from $260. 595-2434, mornings.
Kilmarnock Holdings Ltd.

DOWNTOWN
1 bedroom suite for November 1st. Cosy new building. Uniquely designed and beautifully appointed. All modern amenities plus underground parking. Close to everything. $230.
The Claridge, 815 Rupert Terrace. 477-3065.

1144 Rockland
NEAR COOK
1 BEDROOM - $216.00
A superior bldg. in a desirable area. Elevator. Clean and quiet. Rent. Incl. heat, cable, open parking. Avail. Nov. 1st.
Phone for viewing 382-8817

ESQUIMALT
Naden Gate Apts. have available some 1 and 2 bedroom suites for rent. Ranging from $172.00 to $295.00 per mth. Wall-to-wall carpeting throughout. Stove, fridge, 2 coin operated laundries. covered parking. Children and small pets always welcome. Call MANAGER 384-8551 or 385-1047 in evenings or 385-4832 during day.

AVAILABLE NOW OR NOV. 1ST
1 Bedroom apt. especially suited to senior adults. Conveniently located on transportation. opposite Shopping Centre in Esquimalt. Rent of $165 per month, includes cable, stove, fridge, drapes, and hardwood floors. Call 382-0626. No pets please.

AQUARIUS APARTMENTS
James Bay area, to rent November 1st, clean modern suites, wall to wall carpet, range, fridge and cablevision included, mature persons only, no children or pets, 2-bedroom $265 and $275, 1-bedroom and den $220, 1-bedroom $195, phone 384-7627.

RENT OR RENT TO OWN LOVEly 2-bedroom condominium, complete with, washer, dryer, fridge, stove, drapes, sauna and swirl pool, games room, large storage plus reading or study room and undercover parking. On bus route close to University $350 per month. 382-5801 for appointment. Rent free till Nov. 1st.

RENT OR RENT TO OWN large bright 1 bedroom condominium with fridge, stove drapes, sauna, swirl pool, games room large storage wall to wall shag, and separate reading or study room, undercover parking. On bus doute close to UVic $250 per month. Rent free till Nov. 1st. Phone 382-5801 for appointment.

OAK BAY, 2 BEDROOM SUITE. Rugs, drapes, hydro included. No pets. 592-1167.

$229. 2-BEDROOM, HOMEY character suite in a renovated house, references. 592-0988.

200 APARTMENTS TO RENT UNFURNISHED

GARDEN CITY PROPERTY MANAGEMENT LTD.

Open For Viewing
Saturday and Sunday 1-6 p.m.
REDUCED
$205 and up. Bright, newly painted 2-bdrm. suites, large inside storage room. Children and small pets welcome. 831 Ellery, 386-7486. 477-5472.

1226 JOHNSON
1 and 2-Bedroom Apts.
Centrally Located

920 HILLSIDE
Immaculate cozy 1 bedroom. Centrally located. $189. 383-1447, 388-5194.

Beautiful Townhouse in Gordon Head, 3 bedrooms, 2 baths, dishwasher and many, many extras. Exclusive decorating. Must be seen. $400.

Trailer for rent on the Malahat. $225 per mo.

SIDNEY, B.C.
3-bedroom, 2 baths house. Fenced yard. $325.

Spacious, bright, corner suites, 1 bedroom, deluxe, 3534 Quadra. $220 a month.

611 ADMIRALS RD.
1 and 2-bedroom suites rent from $201.66 — heat included. Close to all amenities. 382-6512.

Colwood, nice, 3-bedroom townhouse. $325.

Super deluxe townhouse, 1940 sq. ft. 3 bedrooms, 2 bathrooms, rec. room. Available immediately.

Colwood, 3-bedroom, side-by-side duplexes, children and pets welcome. $300.

Ste. 202-920 Hillside, 388-5194

ATTRACTIVE SUITES TO RENT
1—WELL-BUILT modern block, 1-and 2-bedroom units availabe. Children welcome. Reasonable range of rents. Contact Mr. Stuart for details. 388-9775.
2—NEW 12-SUITE BLOCK. One-bedroom suites available. Contact Mrs. Newton, 388-9775.
3—CENTRALLY LOCATED ON FORT STREET. One-bedroom suites available. Rents range from $170. Contact Mr. Smith at 595-5827.
4—JAMES BAY. 1-bedrm suite on Niagara. Call MR. EMMONS at 384-1525 between 9:00 and 2:30 p.m.
5—ATTRACTIVE MODERN APARTMENT: Large 2 and 3 bedrm suites. Children welcome. Phone Mrs. Berg at 382-7806.

CLOSE TO TOWN
ONLY THREE LEFT
1138 VIEW STREET
Brand new apartment block with 1-bedrm. suites. Quality construction throughout. Reasonable rents. (See Mr. Townsend, No. 200, phone 383-2637).
COMPLETE PROPERTY MANAGEMENT
477-7284, 24 hrs.
(A Div. of D. F. Hanley & Assoc.)

CHILDREN WELCOME
ONE SMALL PET
Pay November Rent
And Move In Now
New building 859 Carrie Street Esquimalt. For further information please call Resident manager 382-8090 office 384-9793.

CLOVERDALE
TOWNHOUSE COURT
991 CLOVERDALE
2 BDR., 2 STOREY
FROM $250
HEAT—CABLE INCLUDED
1 BACHELOR $149
Close to stores, schools.
OPEN TO VIEW 12-7 P.M.
Contact Manager Ste. 101
PHONE 385-0814
Or 385-0991 Ans. Service

Craig House
UNDER NEW MANAGEMENT
Very spacious, lots of closet space, newly decorated just for you.
2 BEDROOMS $248.50
1 BEDROOM FROM $190
BACHELOR $180
Make Craig House
Your New Home
You'll Feel Welcome
CATERING TO ADULTS
388-9278 — 658-5900 — 479-1435

Luxurious
SHELDON COURT
Open 2 p.m. to 4 p.m. daily. These are 2-bedroom truly luxury suites. Near Jubilee Hospital on Fort Street. Over 1,000 sq. ft. of unique design, close to good shopping. From $295. See them at 1615 Belcher or phone Mr. McCallum, 592-1492 for appointment.

STUDENTS AND CHILDREN welcome. 2 bedrooms from $231.91 rent includes parking, gas cooking, heat, hot water and cable. Close to town, large play yard, controlled entrance, resident manager. In charming older building with character. Sorry no pets. 382-5801 from 12:30-4:30 and 7-9. 1002 Vancouver St.

AVAILABLE NOV. 1ST
Modern 1 bedroom suite with stove, fridge, drapes, wall-to-wall, handy to University College, Downtown, rent $190 includes heat and water. Hartshorne House, 2790 Cedar Hill Rd. at Hillside for appointment to view phone 388-5043, or caretaker 382-1678.

Lord Stanley Manor
1350 Stanley Ave.
1-bedroom suite $214.57; 1 bachelor $180.56. 595-4128.

LARGE, CLEAN APT. APPROX. 900 sq. ft. in older duplex. Area Vic High off Pandora. Plenty parking. $215. p.m. George Breiter British American Realty Ltd. 385-1431.

WATERFRONT 1 AND 2 BR. APTS.
Heat and cablevision included, building situated on water's edge. Features pool, sauna, games room, adults only, no pets. Please call resident manager, 385-4022, before 10 or after 4.

OVERLOOKING WEST BAY
Available now, 1-bedrooms, includes heat, cable, water. From $180. Sorry, no children or pets. Call 386-9826 between 12-8 p.m.

201 APARTMENTS TO RENT FURNISHED

DOWNTOWN STUDIO SUITE, ideal for older, responsible adult. Non-smoker, available November 1st. $180 a month. 477-9370.

ONE BEDROOM BASEMENT apartment $180 per month, utilities included. Call 385-3244 mornings or evenings.

1-BEDROOM SUITE, AUTOMATIC hot water heating and close to Quadra and Hillside, $150. 2716 Prior.

FURNISHED BACHELOR SUITE includes linen and utilities, share bathroom, $150. 595-1146.

COSY COTTAGE WITH FIREplace and carport, no pets, Malahat Bungalows. 478-3011.

ONE BEDROOM AND BACHElor, children and pets welcome. 478-3443.

201 APARTMENTS TO RENT FURNISHED

BBEACON HILL PARK
On Your Door Step
Comfortably furnished attractive quiet 1-bedroom suites. Living rooms overlook park. Bedrooms at rear for relaxed sleeping. Fully equipped kitchenette, color TV., free telephone. Maid service twice weekly, adjacent to downtown area and within short blocks of shopping mall and super markets. Available now. Winter rates by week or month. No pets. Shamrock Motel, Douglas and Superior Streets. Phone 385-8768.

NEW
Near Downtown
HARTNELL HOUSE
1204 Yates
Includes dishes, linen, color TV, radio, underground parking, elevator. Near bus, no steps. Studio bachelor suite, $85 weekly or $250-260 monthly. 1 bedroom suite, $325 per month.
386-2812 or 384-2087.

HEART OF DOWNTOWN
$400 — deluxe 1 bedroom, beautifully furnished in the Savoy. Available immediately.
JACK MEARS
OAK BAY REALTY LTD.
RENTAL DEPARTMENT
598-3321

OCEAN MANOR
Deluxe 1-bedroom and bachelor suites overlooking Gorge Waterways. Quiet, fully furnished including color TV, dishwasher, private balconies and maid service. By week or month. Phone 388-7818.

DE LUXE ACCOMMODATION. Furnished bachelor and 1 bedroom suites. Maid service, answering servi.:, indoor heated pool, cocktail lounge, saunas, coffee shop, dining room, laundry, colored cable TV. "No pets." Coachman Inn, 229 Gorge Rd. E. Phone 388-6611.

BEAT HOTEL AND MOTEL costs with owner's nicely furnished one-bedroom apartment, colour TV, laundry room, all services, quiet, spacious garden. Available only during all or part of period of October 17 to November 26. $8.50 a day. Adults with references. 384-4417.

LOVELY ONE-BEDROOM suites, by week or month. Queen bed, colour cable TV, phone. Maid service weekly, view balcony, indoor heated pool, sauna and swirl pool, Laundromat and elevator, no pets, Oxford Castle Inn, 133 Gorge Rd. East. Phone 388-6431.

DE LUXE ACCOMMODATION. Furnished bachelor and 1-bedroom suites. Colored TV, dining room, laundry, indoor pool, hydro pool, saunas, lounge, maid service answering service. No pets. Canterbury Inn, 310 Gorge Road. Phone 382-2151.

MICHELANGELO APTS.
1158 Yates
$187.50
Studio Bachelor
Close to town. Everything supplied. Includes Parking.
386-2812

ONE AND TWO BED KITCHENette units, quiet surrounding. Fully furnished including linen, TV etc. Weekly off season rates. Cambridge Motel, 345 Island Highway 1-A. Phone 479-2751.

CLEAN. FURNISHED BACHElor and 1-bedroom suite by week or month, kitchen, queen bed, colour, cable TV, phone, maid service, no pets. Friendship Inn, 39 Gorge Road East. 386-8335.

LARGE EFFICIENCIES, SOME with two double beds. Sound proof. Weekly maid service. Laundry and phone by week or month. Motel Estralla, 360 East Gorge, 384-5122.

DELUXE SELF-CONTAINED rooms. Double, queen-size beds. Kitchen, fully-equipped with bath, shower. Low weekly and monthly rates. Daffodil Inn, 680 Garbally. 386-8351.

DELUXE ACCOMMODATION, quiet surroundings, large space, across Mayfair Shopping Centre, weekly from $63, monthly from $230. 388-7337.

AVAILABLE IMMEDIATELY, furnished bachelor suite, light, heat, water included, close to town, quiet working lady with references. Rent, $115. 385-2692.

FURNISHED APT. AVAILABLE Nov. 1st, by Beacon Hill Park. 1 bedroom. Whirlpool, sauna, lounge, $250 per month. 479-6244.

THUNDERBIRD MOTEL, Entrance Beacon Hill Park, near downtown, reasonable off-season rates. 384-0632.

QUEEN VICTORIA INN, PARLIAment Building area, weekly and monthly rates. Indoor pool and sauna. Day or night, 386-1312.

SINGLE, 2 AND 3 BEDROOM units, available for winter accommodation, winter rates. Phone 382-8161.

AVAILABLE NOVEMBER 8TH TO May 8th, 2-bedroom fully furnished suite, sea view, mature adults, $320 including utilities. 386-7806.

APPROXIMATELY DECEMBER 1st to May '78 for responsible couple, close to Sears and buses, $250 per month plus. 592-0689.

LARGE COMFORTABLE ONE bedroom upper duplex, needs quiet responsible couple or person, $195. 382-6949.

PARTLY-FURNISHED BACHElor, view suite, $150. Apply No. 4-220 Wilson or 382-3263.

1-BEDROOM APT. $132 PER month, near Naden; married couple. 383-9857.

BEACON HILL — SUNNY, quiet, bachelor with bedroom, everything included, 592-7606.

BACHELOR SUITE FOR RENT, all utilities included, games area, rent, $135 per month. 385-5021.

LARGE SELF-CONTAINED SEMI-furnished bachelor, $1170, 388-7605.

BRIGHT, 1-BEDROOM IN CHARacter building, phone 598-4075.

202 APARTMENT FURNITURE TO RENT

STANDARD FURNITURE
Three Rooms from
$40 per month
Immediate Delivery
382-5111

MONTH TO MONTH
Piece or Group
CAMOSUN FURNITURE RENTAL
942 Fort St. 383-3653

203 APARTMENTS WANTED

WANTED
By responsible couple, with well-behaved dog, 1-2 bedroom, apartment in Victoria area. Small duplex or semi-basement Okay, 652-4195.

NON-SMOKING UNIVERSITY student, requires a self-contained, clean character suite, that has been maintained, quiet location preferred, $175, including utilities, willing to negotiate some work in lieu of rent. 652-1435.

WORKING COUPLE NEED bright, clean 1-2 bedroom granny suite, duplex or similar in quiet area with carpets and large kitchen, prefer fireplace; to $230. 598-6775.

RESPONSIBLE EMPLOYED male, requires bright one bedroom suite or Apt., phone 595-3085. 4 to 6.

RESPONSIBLE COUPLE NEED 2 bedroom furnished apartment, small well trained dog, Victoria Press Box 321.

QUIET COUPLE NEED 1 BEDroom furnished apartment, reasonable rent. 385-0365.

YOUNG MALE NEEDED TO share an easy lifestyle in Oak Bay, near beach $120. 592-0872.

1 BEDROOM IN HOME OUTSIDE Victoria $160-$180. 477-3611.

204 SHARED ACCOMMODATIONS

RETIRED GENTLEMAN NEEDS permanent housekeeping facilities in private home. Good area. Victoria Press Box 282.

MATURE YOUNG LADY WANTed to share spacious comfortable house. Fireplaces, large backyard. 592-1556.

LADY HAS 3-BEDROOM TOWNhouse, Lakehill, want another to share, $135 inclusive. 479-0588.

2-BEDROOM, 2-BATHROOM DEluxe condominium. Student preferred, $125. 385-7682.

FEMALE TO SHARE METCHOsin seaview suite, non-smoker, meditator, privacy, $125. 478-9227.

204 SHARED ACCOMMODATIONS

3 MEN SHARING WELL-FURnished house in Oak Bay, living room with fireplace, and color TV, laundry room with washer and dryer; are looking for fourth responsible person, own bedroom, newly carpeted and drapes, quiet area, lots of street parking, available Oct. 15th. $160 including utilities. 592-7053.

2 WORKING MALES LOOKING for a responsible 3rd person to share new 3-bedroom home in Gordon Head. On bus route, close to UVic, $135 monthly. Phone after 5 p.m. 383-9508.

MATURE GENT OR MALE STUdent to share house own sitting room and bedroom, part furnished or unfurnished, kitchen privileges, laundry and TV, reasonable. Phone Jim 595-0703.

WANTED, RESPONSIBLE FEmale to share furnished house near University, colour TV, laundry, stereo and much more, $135. 598-7750.

WANTED: TIDY RESPONSIBLE person to share new house at Shawnigan. $150. 743-4246. Message 386-7377.

LADY REQUIRES ROOM WITH A widow, in private Christian home, 592-7258.

206 DUPLEXES TO RENT

SIDNEY
3 bedrm. 1½ bath side by side duplex, close to schools, in quiet area. Long terms lease available. No objection to children and small pet. Mr. Simms 9-5, 656-3414, eves. and weekends 386-6916. OK Trucking Co. Ltd.

ONE HALF OF NEAR NEW DUplex, in Langford area, 3 bedrooms, beautiful kitchen, new fridge and stove. Large living room with fireplace, large fenced yard, just landscaped, $350 per month. Available No. 1. 479-8332 or 479-7890.

1 BEDROOM LOWER SUITE, bright spacious living room and kitchen, large closet and storage space, wall to wall, stove, fridge, washer, dryer, hydro, heat and all utilities included private entrance. Carey Rd. Glanford area. No pets $275. 479-8414 or 383-1304.

BEACON HILL PARK
Luxury SxS duplex in choice James Bay location. 1640 sq. ft., 2 bedrooms, 3 bathrooms, ideal entertaining layout. Large family or project room, adjacent to kitchen, 2 car covered parking, $495 per month, 383-1540.

$275. SIDE BY SIDE 2 BEDrooms, newly decorated, new carpet includes fridge, stove, drapes. To view Saturday 3-4 p.m., 56 Lurline. $325, large new 2 bedroom, carpets throughout, fireplace, fridge, stove, storage room, 2692 Deville. Call 479-6718.

NOVEMBER 1ST, HEATED 2-bedroom duplex in Esquimalt, wall to wall carpet, living room with fireplace, fridge, stove, heat, water, cablevision included, 2 children welcome, yard privileges, $280, phone after 5, 383-0287.

NEW 2-BEDROOOM DUPLEX. Wall-to-wall carpets, drapes, fridge and stove, living room with fireplace, dining area, utility off kitchen. 1½ bathrooms, finished basement area, sundeck, car port. Now available, $380. 658-5356.

SWAN LAKE AREA, CLOSE TO everything. Deluxe new large side-by-side 1400 sq. ft. each, 3 or 4 bedrooms, 1½ baths, fireplace, full basement, sundeck and veranda. $375 per month. 598-7614.

CONVENIENT TO BUS ROUTE, walking distance to downtown, 1-bedroom large kitchen, fridge and stove, water included, references required, 656-2340 after 6 p.m.

SIDNEY
For quiet people. Large 2-bedroom suite, fridge, stove, and carpets. Large back yard. $250. Apply 2419 Amherst Ave. Between 6 and 9 p.m.

LANGFORD, NICE LOCATION. New side-by-side, 3-bedroom, dining, wall-to-wall, stove, fridge, basement, fenced yard. No dogs. $300. 479-7750.

CENTRAL SAANICH. 2-BEDroom basement suite, carpeting, fridge, stove, laundry facilities, fruit trees, greenhouse, garden, $220. 592-0261.

LARGE 2-BEDROOM DUPLEX, 1,060 sq. ft. Heat, water, laundry facilities included. Children and pets welcome. $325 per month. 386-7016, 477-5056.

UPPER TWO-BEDROOM ON BUS line, disciplined children and controlled pets allowed. Stove and fridge included. $220 per month, 477-9236.

SIDNEY
3-bedroom duplex. Good area, close to schools, fully fenced yard. Pets and children welcome. 656-3614.

NEWER 3-BEDROOM DUPLEX at 3496 Savannah Ave. Available November 1st. Stove, fridge and water included. $275. per month. Mature Adults preferred. 652-2485.

TWO BEDROOM SIDE SUITE with fireplace, heat, hydro, water included. Children, pets welcome. $295. 384-2552 after 11 a.m.

LARGE NEW 2-BEDROOM SUITE in older home, fridge, stove, drapes, wall-to-wall and all utilities, $265. Adults, no pets. 386-0953.

DUPLEX TO RENT, 2-BEDroom, $275 per month, 1659 Cedar Avenue, available November 1st. Phone 477-5701, 6 p.m. to 8 p.m.

ESQUIMALT, 949 INSKIP, 4-BEDroom side by side duplex, 2 baths, wall to wall, fridge and stove, $375. Available Nov. 1st.

SIDNEY, $350 INCLUDING HEAT, 4 bedrooms, 2 bathrooms, appliances, basement, garage. Vacant, 479-6264.

IMMEDIATELY AVAILABLE, Metchosin area, large 3-bedroom duplex, full basement, 2 fireplaces, carport, ensuite. 477-5728. $370.

SHELBOURNE, COSY 2-BEDroom side, fireplace, basement, children, pets welcome. $295. 592-0738.

TWO-BEDROOM ESQUIMALT duplex, wall-to-wall, fridge and stove, oil heat, redecorated. $285. 598-1892.

JAMES BAY, GOVERNMENT ST., like new, two large bedroom, full basement, $345, adults, no pets. 386-7149.

2 OR 3 BEDROOM CLOSE TO town and school, fireplace, stove and fridge, large yard, $300. 595-2153.

1 SIDE OF DUPLEX, 2 BEDrooms includes range, located in Vic West. Phone 477-1913 after 6 p.m.

ONE-BEDROOM ON TREED LOT, washer, dryer, stove, fridge, fireplace, drive-in garage, heat and lights included, 382-9788.

PLEASANT, CONVENIENT 2-bedroom side by side, fridge, stove, included. $285. November 1st — 478-5319.

SIDNEY 3 BEDROOMS, AVAILable November 1st, $300 per month, 656-3159.

3-BEDROOM SXS, RENOVATED, full basement, garage, Bay Street, after 6 p.m. $250. 478-8155.

ESQUIMALT 2 BEDROOM, newly decorated, carpet, drapes, stove, fridge. $285. 598-1892.

COLWOOD CORNERS, 3 BEDrooms, wall-to-wall, fridge, stove, heat, water, references, 478-7356.

2 BEDROOM CLOSE TO TOWN, pet welcome, utilities included $240. 595-2153.

2 BEDROOMS, 1000 SQ. FT., UTIlities, drapes, appliances, $275; non-smoker. 592-7952, 595-6226.

DUPLEX TO RENT, FRIDGE, stove, available anytime. $210. 479-0289.

SPACIOUS 3 BEDROOM, SIDE, James Bay, adults, $250, 598-4060 p.m.

SIDNEY LOVELY 3-BEDROOM, side, full basement, $320, including water. 592-0738.

FAIRFIELD: 2 BEDROOM SIDE by side duplex, basement, garage, $240. 598-1317.

3 BEDROOM, FRIDGE, STOVE, $260, 374 Davida. 384-0269.

210 HOUSES TO RENT UNFURNISHED

MODERN 3-BEDROOM HOME, near schools, shopping, $350. References. 478-4885.

HOUSE FOR RENT, $300, NO pets, near Woolco, available Nov. 1st. Phone 479-9425.

3-BEDROOM HOME FOR RENT, $300 a month, plus utilities, Millstream area, 478-9643 after 5 p.m.

2 BEDROOM, BASEMENT, home, Marigold area, $300, 658-1061.

3-BEDROOMS PLUS, RURAL ATmosphere, 4-mile circle, $375. 477-3389.

210 HOUSES TO RENT UNFURNISHED

Western HOMES Ltd.
1037 Cloverdale Avenue 388-6314

HORSES
NEW 3 bdrm. house on 3 acres with 3-stall barn in Mill Bay. Avail. NOW at $400 p/m plus utilities.

OAK BAY
2 bdrm., f.p., close to Rec. Centre. Avail. Nov. 1st, $355.03 p-m.

FINLAYSON-COOK
Beautiful family home, 3 bdrms, fenced yard. $400 p-m. Avail. Nov. 1st.

SAANICH
Immaculate 3 bdrm. townhouse, w/w, fr. & st., 2 baths. Avail. NOV. 15th. $450 p/m.

WATERVIEW PATIO TOWNHOUSES
724 SEA TERRACE
—Overlooking Victoria Harbour
—Embraced by Waterfront Park
—With Tennis Court
—Private Sunny Patios
—W-W carpets, drapes and appliances
—Free Parking
—Minutes From Town
—Two Bedrooms
$295.00
P. R. BROWN & SONS LTD.
762 Fort St. 385-3435

PIONEER CO-OP
(Victoria West)
Offers all the advantages of Townhouse living, plus rents to members which are set to suit their incomes. Check these desirable locations:
2 BR—951 Walker
2 BR—953 Walker
2 BR—1004 McCaskill
3 BR—932 Walker
Phone 388-6691 for further information and membership application forms.
ROBERTS INVESTMENTS LTD.

DELUXE 3 BEDROOM TOWNHOUSES
"MORNINGSIDE WEST"
GORDON HEAD AREA
1½ bathrooms $325
1 and 2½ bathrooms $350
Exceptional soundproofing, low cost oil heating, w-w carpets, full basement, fireplace, free water and cablevision, washer, drier, fridge, and stove in each unit.
Contact Mr. or Mrs. Turner
477-3481
Byron Price & Associates Ltd.
385-2458

WE ARE WAITING FOR JUST the right tenants that will appreciate our beautiful 2-bedroom retirement cottage. A one of a kind occasion in a small retirement community. Near the lake and Shawnigan Village. Excellent TV reception, double windows, enclosed garage, stove, fridge, carpet. 12 month lease or longer. $265 per month. Shawnigan Realty Ltd., 743-2607.

BEACH FRONT
OAK BAY TUDOR
Beautiful location, 4-bedrooms, den, office or family room, 2 fireplaces, hot water heat, basement and large yard, boat house, green house, tea house, 2 garages, $700 - $800 depending on terms. 385-5265 or 479-0170.

7174 WEST SAAANICH ROAD, Brentwood Bay. 2 bdrms., liv. rm., kit, 4-pc bath, hook up for W and D, plus separate garage on 60x129 lot. Fridge and stove. $295 per month. Call
652-1141 FRANK CSINOS 652-3202
388-6275 PAGER 2826
SEABOARD PROPERTIES LTD.

CADBORO BAY. 4 BEDROOMS, entertainment size dining room and living room with fireplace and view of Cadboro Bay, family room, 3 bathrooms, fully carpeted with fridge, stove, garburator and some drapes. Children welcome. A quality home; references required. $625. Call 382-3721 or 385-2556.

3-BEDROOMS PLUS SMALL den. Full basement, fenced back yard. In Hillside-Quadra area. No utilities. Rent $385.
david burr ltd.
655 Fort St. 384-9335

Goldstream Park
2 bedroom house with barn and garage, 40 acres on scenic mountain. $250 a month. Negotiable if willing to do work. 478-7310, 478-8948 afternoons.

AVAILABLE IMMEDIATELY. Large older two-bedroom home at 601 Kelvin Rd., close to bus and shopping centre. Includes fridge and stove, full yard with garden. $300 per month. 384-2313 days, 479-1102 after 7.

NEAR RICHMOND SCHOOL
Large 3 bdrm home plus RI 3 Bdrm in-law suite in bsmt. 1856 Carnarvon St. $485. per month. Option to buy possible. 652-3191 or Henderson Realty Ltd. 385-9741.

WATERFRONT, SIDNEY — COSY one bedroom with spectacular view. Carpets throughout, fireplace, stove and fridge included. On First St. just 2 blocks from Beacon Ave., $325 per month, no children. Available Dec. 1, phone 656-6548.

NEARLY NEW, LARGE 3 BEDroom, full basement, fireplace, very close to schools, shopping centres, country atmosphere, complete with backyard, stream, $425. Langford area, 478-0811, days, or 658-8316, evenings.

AVAILABLE NOV. 1ST, MODern, 4-bedroom home, full basement, double plumbing, w-w carpet. Near K-Mart and University. $400 per mo. Phone Victor Wong 385-2548. Byron Price and Assoc. Ltd.

THREE-BEDROOM AND DEN, no-step rancher, fridge, stove, dishwasher, garburator, two bathrooms, partial basement, with workshop area. Close to UVic, all schools and bus, $500 per month. 388-5202 after 6, 477-7060.

STADACONA PARK
Immediate occupancy. Spacious 2 bdr. home living room with F.P. Sep. Dining room, basement, wall to wall. $350 PM includes ½ of oil bills. Audrey 388-4455 Anytime. CENTURY 21 J. D. BOSDET LTD.

OAK BAY, LEASE TO SUITable tenant. 1704 St. Ann, $400. Two beds, down, two beds, bath up, kitchen, living room, sundeck, wall-to-wall. Close to everything. Contact Humphries 1547 Monterey 598-1996.

AVAILABLE NOV. 17. OLDER 2-bedroom home at 647 Dupplin Rd. includes fridge, oil stove, oil heat, large yard, older married couple preferred. 384-2313 days, 479-1102 after 7.

MODERN HOUSE
3-bedrooms with rented basement suite for lease. Large fenced lot near Esquimalt schools. Clean reliable family. 382-3514.

AVAILABLE NOV. 1ST, TOWNhouse near UVic and all schools, 3 bedrooms, 1½ baths, family room with fireplace, parklike grounds. No. 10-1741 McKenzie Ave. 477-3290.

LARGE NEW HOUSE FOR rent, 3 bedrooms, 2 bathrooms, split level, in area of new homes, Esquimalt, $475 per month, 656-1162.

3-BEDROOM HOME, FRIDGE, oil stove, fireplace, large fenced yard, kids and pets OK, near Town and Country, $375. 598-6334 after 5.

ONE YEAR OLD 5 BEDROOM, 3 bathroom, 2 kitchen, 1,700 sq. ft. main floor, 1,400 finished basement. 210 Skinner St. $485. month. 384-5473.

OAK BAY
Attractive home, $370, utilities extra, no basement, fridge or stove, older couple preferred, 2-year lease and pets OK. 592-1726.

AVAILABLE OCTOBER 15, TWO bedroom bungalow in Sidney, refrigerator, stove, fruit trees, garden, fenced back yard, near stores, $250. 656-6190.

COUNTRY HOME, 4 SMALL bedrooms on 2 acres with a creek, 16 miles from town, $335. References 642-5497.

3-BEDROOM HOUSE, FULL basement, close to schools, bus stop, stores etc., Only $350 per month, no pets, phone 479-8334.

SPACIOUS 3 BEDROOM HOME, fireplace, TV room, full basement. Near Mayfair shopping Centre. References. 383-7755.

MODERN, WARM 2 BEDROOM, 2 heated garages, patio and barbecue, near bus, stores, adults, $310. 598-4060 p.m.

LUXURY TOWN HOME, 1500 square feet, 3 bedrooms, quiet area. 658-8059.

210 HOUSES TO RENT UNFURNISHED

AVAILABLE DEC. 1ST 3 BEDroom split level home on quiet cul-de-sac in Colwood. Fenced backyard and close to schools. Rent $360 per month. Phone 478-1890.

ATTRACTIVE TWO BEDROOM cottage, stove, fridge, enclosed garden, children welcome, close Oak Bay Village, November 1, $330 per month plus utilities. 598-1701 after weekends.

SOOKE — 2-BEDROOM BASEment home, with thermopane windows, wall-to-wall carpets, fireplace, bookshelves for intellectual, also, peace and quiet, semi-seclusion. Phone 642 5655.

Central Saanich
Across from fairgrounds with water view. 3 bedrooms, fireplace, landscaped. Available now. $395. Phone 388-6876.

WOOLCO AREA
2 bedrooms, full basement, oil heat, fenced yard. An older but compact home in convenient location. $225. Ph. 598-6566.

SHELBOURNE MCKENZIE AREA
Available immediately, 2 bedroom, no basement with large back yard close to shopping and on bus route. Please call 386-6308 between 9-11 a.m. between Monday-Friday.

CORDOVA BAY AREA, 3-BEDroom, modern, no-basement home, appliances, available Nov. 1, or sooner, $350. Wilson's Rental Management, 382-3941.

FIVE BEDROOM HOME, CLOSE to Woolco, $350 per month. Immediate occupancy. BEN GREIG or IRENE DALZIEL: 386-6164 or 598-3105. Castle Properties.

TWO OLDER 3-BEDROOM houses for rent, one near Sears, one near Woodwards; children and pets okay. $305 and $320 per month. 479-4143.

JUBILEE AREA, 3-BEDROOM, quiet cul-de-sac, close to schools, bus, shop. Young family preferred, pets welcome, $330. 595-8912 noon - 3 p.m. or 592-7382 after 6 p.m.

STUDENTS WELCOME!
Close to Crystal Pool, 5 bdrms., with fr. and st. $450 p-m — Western Homes, 386-6314.

COLWOOD
New 2-bedroom townhouse with studio, 2 baths, fireplace, etc. $350 per month. 478-5550.

MODERN CLEAN 2 BEDROOM basement home for rent on Lodge Avenue. $325.00 per month. Occupancy Nov. 1. 479-3866.

3 BEDROOMS, CEDAR HILL area; available Nov. 1st. $335. 477-1380.

ONE BEDROOM, INCLUDING fridge and stove, heat and water. $200. 385-5267 evenings 6-8.

3 BEDROOM FRIDGE, STOVE, near Vic High $350 month. Available Nov. 1st. 656-6492.

4-BEDROOM, FRIDGE, STOVE, close Colquitz Jr. high school, $375. 478-0597.

5-BEDROOM HOME ON TULIP Avenue, $450. Available November 1st. 642-4522.

2-BEDDOOM HOUSE, WATER INcluded, Langford area, $300 per month, available Nov. 15. 478-7653.

GLANFORD SCHOOL AREA, 2 bedroom up, 1 down, $375. Phone after 5 p.m. 479-5942.

3-BEDROOM, MAIN FLOOR, IN Langford, $250, plus half utilities, no pets, 478-8985 or 478-3322.

2-BEDROOM HOUSE, TOWN AND Country area. $275. 658-1061.

3-BEDROOM TOWNHOUSE IN Colwood, $350 per month. 658-5133.

211 HOUSES TO RENT FURNISHED

SMALL EXECUTIVE TYPE house, fully maintained, Dec. 19, 1977 - Feb. 19, 1978. Close to shopping centres, 10 min. from downtown. No pets, no children. References required at $300 per month. Only principals need apply. Phone 382-6646.

BRENTWOOD. FULLY FURnished, 2-bedroom, 2-bath home. Automatic heat, fireplace. November 1st to April 1st. $300 plus utilities. Adults with references. 652-3428.

CORDOVA BAY. COZY COTtage, 1-2 persons (married couple), no pets, 1 block to beach, 2 stores, churches. $190. Leave number 9-11 a.m. 658-5224.

2-BEDROOM HOUSE. AVAILable to mature couple. End November to end January. Rent negotiable to careful tenants. Reply to Victoria Press Box 314.

SPACIOUS, EXECUTIVE HOME in Rockland Area. Secluded, lovely garden. Panoramic views. Available November 1st. $550. month. 598-1049.

EDELWEISS CHALETS
2 Bedroom beach cottage well insulated, fully furnished, linen and dishes included $220. Plus electricity. Youbou, B.C. 745-6660.

TO WINTER-VISITING COUPLE, choice Oak Bay waterfront home for two or three months from December, $450 p.m. Tel: 598-4470.

FURNISHED LOG CABIN, $145 per month, electric heat, Ganges, 537-2352.

CITY CENTRE. 3-BEDROOM home partly furnished, utilities extra. $300. 595-6169.

LAKE COWICHAN FRONTAGE 2-bedroom house, year round, 385-7055.

212 HOUSES WANTED TO RENT

PROFESSIONAL MAN WISHING to further studies requires to rent or lease a fully furnished 2 or 3-bedroom house or duplex from January 1 to June 30, 1978. References available. Write to Mr. R. Sudhues, Box 156, Sandspit, B.C. V0T 1T0 or phone 637-2274.

RESPONSIBLE COUPLE NEED older house or duplex, preferably two bedrooms with yard suitable for garden and pets. References provided. Can pay up to $150 including heat, electricity and water. 385-7845.

COUPLE, LATE 20S, 2 NEUtered outside cats, need 1 or 2-bedroom home, reasonable rent, within half-hour drive Victoria. 743-5166 collect.

CLEAN, QUIET, RESPONSIBLE young lady seeks small house with reasonable rent, in country-like setting; excellent references. 479-6187.

WORKING MARRIED COUPLE with horse looking for house. Reasonable rent. Excellent references. 658-8948.

RESPONSIBLE COUPLE NEED three bedroom, basement house, Dec. 1, $400. Cedar Hill preferred. 478-7054.

YOUNG DOCTOR LOOKING FOR 3-4 bedroom older home, in Fairfield area. Rent up to $400. Phone 598-5983.

YOUNG NON-SMOKING COUPLE, no pets, want two-bedroom with fireplace, $300 or less, 384-8503, 4 'til 8.

RESPONSIBLE COUPLE WITH 2 children wish to rent 3 bedroom house with appliances, 477-9450.

215 HALLS, WAREHOUSES, STORES and OFFICES TO RENT

NOW LEASING
A wide range of listings for all types of stores and offices. If we haven't got it we'll find it at no expense to you.
RICHARD TALBOT
ANGLO CANADIAN
Real Estate and Management
200-764 YATES STREET
386-8855

FOR LEASE
1800 or 3600 sq. ft. New deluxe office fully air conditioned, within 1 mile of city hall. Let's talk terms. Call Gerry Finnigan 383-4739 or 388-6258 Cedric Steele Realty Ltd.

RETAIL
Excellent retail space in good traffic downtown location. 388-5365.

OFFICE — RETAIL
Beacon Plaza Mall, Sidney. 1,000 sq. ft. $388 per month. Evenings 592-6282.

STORAGE SPACE FOR RENT, 330 square feet, controlled storage, Gorge Shopping Centre Limited, 388-5812.

OFFICE SPACE AVAILABLE ON Inner Harbour, with view, A.C. elevator, partitioning to suit. T. Davies. 388-9181, 477-0511.

STORE SPACE FOR RENT apply 1314 A or 1312 government St. for details.

RETAIL STORE SPACE. DOWNtown, $300 per month. 384-6013 eves.

215 HALLS, WAREHOUSES, STORES and OFFICES TO RENT

SEASPRAY PROPERTIES LTD./ REALTORS
1911 QUADRA
386-3124

RETAIL
STADACONA CENTRE — Fort St. or Pandora Ave. exposure. New major retail complex at the Oak Bay Junction. Shops from 600 sq. ft.
QUADRA and HILLSIDE — 1250 sq. ft. Carpeted, air-conditioned. Excellent parking, good exposure.
DOWNTOWN — 1410 Douglas St. — 2500 sq. ft. with full basement and rear loading.
NORTH DOUGLAS — 2300 sq. ft. Douglas St. frontage plus workshop.

OFFICE
QUADRA CENTRE — near McKenzie. New top-quality space with acres of parking.
NEAR "THE BAY" — Ground floor. Good parking. Approx. 650 sq. ft.
DOWNTOWN — The "Counting House." Offices from 540 sq. ft. Super old brick — Heritage building. Will finish to suit.

WAREHOUSE
ROCK BAY AREA — 1650 sq. ft. full-height with show room and office.
NORTH DOUGLAS — 9,000 sq. ft. full-height. Four loading doors. Direct access to Douglas St.
We also have other listings which may suit your requirements.
R. D. LAW 386-3124

REALSPAN PROPERTIES LTD.
1031 VANCOUVER ST. 388-6454
WE SPECIALIZE IN LEASING
We are Agents for
RETAIL
OFFICE
WAREHOUSE
Areas from 350 sq. ft. in Oak Bay, North Douglas, City Core, Esquimalt, Shelbourne, etc. etc. Same yourself time, trouble and money, call, in confidence, with your requirements.
388-6454

HERITAGE OFFICE BUILDING
Need to expand your office facility? Interested in a "lease with option to purchase" opportunity? Gardner Realty has just obtained a structure designated as a "Heritage Building". When the renovations are completed, it will provide prestige office facilities with a touch of character. Please call for details.
385-7721 KENT MACLEOD 595-4273
GARDNER REALTY LTD.

OFFICES
388-5365

RETAIL
NANAIMO
45,000 sq. ft. retail space adj. to Safeway and Liquor Store. Terminal Park Plaza on Island Highway.
Units from 450 sq. ft.
Occupancy February 78
TECHRAN ESTATES
CALL COLLECT 732-3853

RETAIL LEASEHOLD
PRIME LOCATION
Up to 6,000 sq. ft. available, 100 ft. store frontage x 60 ft. deep on busy main road in Central Saanich. New building, total 30,000 sq. ft. at present with room for expansion. Call me and discuss your requirements.
652-1141 FRANK CSINOS 652-3202
388-6275 PAGER 2826
SEABOARD PROPERTIES LTD.

WAREHOUSE
Approx. 10,000 sq. ft. self-contained near new concrete block building, heated, 10 large loading overhead doors, deck loading for trucks, 16' ceiling, bays for 45' trailers, plenty of parking, fenced in for security, 2 offices and washroom, 2 miles from city centre, good lease to responsible tenant, available December 15th call 477-6621 or 477-6479.

STOREFRONT WAREHOUSE
611 DUNEDIN
2,120 sq. ft. in a new STOREFRONT warehouse complex. Dock loading, 200 amp service, two bathrooms, $689 per mon. on Lease. Victoria Realty Ltd., Mr. D. Munro 386-3585.

OFFICE BUSINESS
Space, 650 square feet, 6-1002 Goldstream, available nbw, 384-9790.,

OFFICE BUSINESS
Space, 650 square feet, 208-1002 Goldstream, multiple telephone system already in, available now, 384-9790.

TURNER & DAVID
Large suite of offices, centrally located, available Nov. 1. Suitable for contractors or agents. Will consider dividing into smaller units. Contact D. Simms, 386-3414. OK Trucking Co. Ltd.

RESTAURANT
Character space is available in an excellent location in downtown Victoria for a new or expanding operation. 388-5365.

Primises for lease or rent
660-666 — 670 Herald St.
2nd floor app. 3600 sq. ft.
3rd floor app. 2400 sq. ft.
Phone Harry Lee 479-6571
Henry Fong 383-0531

DOUGLS ST. STORE
Large prime retail store for lease. Main floor 2588 sq. ft. with 653 sq. ft. Mezzanine, plus basement (258 sq. ft.). Located at 1410 Douglas, Call M.E.P.C. 383-4168.

DOWNTOWN
Four retail stores or offices, 250 sq. ft. to 1000 sq. ft. Fully carpeted and decorated. Rent all inclusive. $250 to $750. 385-6718.

SOOKE
2 locations, office from $75 per month, retail 900 sq. ft. $300 per month, 2700 sq. ft. $900 per month. 652-4286.

FOR LEASE OR RENT, 2000 square feet with Esquimalt Rd. frontage. Attractive building suitable for retail store. Ground floor entrance. 652-3572.

DOWNTOWN
Approximately 833 sq. ft. of prime ground floor retail office space available at 727 Johnson St. For particulars. M.E.P.C. 383-4168.

MODERN STREET FRONT OFfice, 480 sq. ft $185 per month. 1394 Hillside. 479-3402.

FOR RENT, 1 - 2 STOREY OFfice building, plus 1100 sq. warehouse bays, 2825 Bridge St., please call 386-6308.

WAREHOUSE-COMMERCIAL-OFfice space available. Phone 477-6666.

LANGFORD, COLWOOD, 750 square feet, retail space; available immediately. 382-4493 or 478-7990.

215 HALLS, WAREHOUSES, STORES and OFFICES TO RENT

OAK BAY
DOCTORS, DENTISTS, ETC.
NEW OFFICES
350, 500 and 100 FT.
FULLY AIR CONDITIONED
VERY BRIGHT
CALL JIM COWLEY
595-4333 656-3675

WAREHOUSE
New Condominium Warehouse from 1,300 to 4,700 sq. ft. for lease or sale. Good location. Contact Tom Slemko, 382-2134.
FARMER INVESTMENTS & REALTY LTD.
825 Bay Street

FOR RENT, APPROXIMATELY 10,000 sq. ft. of heated and insulated warehouse with offices, showroom and dock level loading. Would consider two compatable tennants sharing vacilities. Building 5 years old, near city centre, very reasonable rent. 382-9437.

WAREHOUSES
New warehouse, 852 Devonshire Road, 2100 sq. ft. with finished office, $3.25 per sq. ft. or 3200 sq. ft. at $2.90 sq. ft. (with mezzanine). Taxes and water included. Phone 477-5274 or 479-7041.

OFFICE SPACE
1000 sq. ft., second floor office space, also 500 sq. ft. ground floor space (the ground floor includes utilities), available immediately. Ample parking, Douglas and Hillside area. $4.80 per ft. Stry Credit Union, 386-8745.

3200 SQ. FT. VACANT BUILDING on lot 145' frontage x 375' deep, ideal for workshop, storage or small factory, immed. poss. 2070 Henry Street, Sidney, B.C. $650 per month, 1-year lease available. Call Mr. Gardner 385-7721 — Gardner Realty Ltd.

DOWNTOWN OFFICES
A choice of office space from 438 sq. ft. to 3000 sq. ft. Available in modern air conditoned professional building opposite city parkade. Reasonable rent. Contact M.E.P.C. 383-4168.

AVAILABLE FOR IMMEDIATE occupancy 4500 sq. ft. for retail commercial warehouse or office in 3 adjoining separate locations 1215-1221 Wharf St. total monthly rental $1000 or may be rented separately. Call 595-3080.

OFFICES $40 AND UP. TELEphone answering available. Dry secure storage space, $15 a month and up, 388-5714, nights 598-3955.

DOWNTOWN OFFICE SPACE
100 to 750 sq. ft. in 800 block Fort. Low rent includes light and heat. 598-1864.

BRIGHT CORNER OFFICE, IN prime central downtown location, furnished, $140 inclusive. 595-1001.

233 MORTGAGE LOANS and INSURANCE

SINCE 1887
Pemberton, Holmes Ltd.
1000 Gov't. St. 384-8124

BUYING OR REFINANCING A HOME?
WE CAN HELP WITH
MORTGAGE FUNDS FROM 10%
EXCELLENT TERMS
LOW COSTS
FAST, FRIENDLY SERVICE
CALL
384-8124
RICHARD HOLMES
HOWARD CLARK

MONEY PROBLEMS
Mortgage money immediately available. Difficult situations are our specialty. If you have had credit problems or have been turned down elsewhere try us. No red tape, interviews in the privacy of your own home. 24-hour O.K. Any amount, any reason.
CALL
DEREK GREEN
388-7891 or 479-1475
We are also now able to offer a full service of commercial and industrial loans. For personal and specialized service in these areas call
PAUL DURAND
388-7891 or 385-6178
RAE INVESTMENTS LTD.

1st AND 2nd
MORTGAGE LOANS
SOOKE — GULF ISLANDS
SHAWNIGAN — DUNCAN
UPISLAND — MAINLAND
WE SPECIALIZE IN LAND MORTGAGES
VICTORIA 1ST MORTGAGES FROM 10½%. PAYOFF ANYTIME
Lowest Payments Available
Call Mr. Douglas Hawkes Collect
384-7128 (after hours 477-9544)
DOUGLAS HAWKES LTD.
990 BLANSHARD ST.

FARMER
INVESTMENTS & REALTY LTD.
825 Bay St. 382-2134
We will find a mortgage for you or invest your funds.
Call BOYD SADLER

MORTGAGE YOUR EQUITY
If you hold an Agreement for Sale or Mortgage and need ready cash
See
P. R. BROWN & SONS LTD.
762 Fort St. 385-3435

For all your mortgage dealings whether it be arranging, buying, selling.
BARRIE HAMILTON
J. D. BOSDET LTD.
Mortgage Division
388-4455.

MORTGAGES
Quick decisions on interim, short and long-term commercial, residential and industrial applications.
ROBERT ELLIS
NORTHERN PACIFIC REALTY LTD.
479-1687

Mortgages Available
Any Type—Any Area. Call:
D. H. MacGillivray
Seaboard Properties Ltd.
3947A Quadra Street
479-7138

SUBDIVISION FINANCING A SPECIALIZED FIELD
Avon Mortgage Corp.
Real Estate Service Centre
1001 Cloverdale Ave.
388-6161

TRUMP MORTGAGE CORP.
For fast, competitive mortgage commitments. 598-3014.

QUICK—CONFIDENTIAL
Loans arranged in your own home. Use your house equity or your mobile home, etc. To arrange a confidential interview, please call 479-4594.

PRIME RATES
PROMPT SERVICE
Call us now for your mortgage requirements. Al McDonald 382-9191. Larry Brooks, 477-0141, Canada Permanent Trust Real Estate

Funds available immediately for 1st and 2nd mortgages. Contact:
david burr ltd.

234 MORTGAGES FOR SALE

FIRST AND SECOND
$26,000 — 14¾%, 20,000 — 14¾%
$15,000 — 14¾%, 6,000 — 14¾%
$9,000 — 14¾%, 10,000 — 17%
$12,000 — 17%, $9,500 — 16%
Short term mortgages
Bob Veder
Trump Mortgage Corp.
598-3014

234 MORTGAGES FOR SALE

MORTGAGES AVAILABLE
$125,000—1st at 13%
$ 65,000—1st at 18%
$ 35,000—2nd at 17%
Contact
D. H. MacGillivray
Seaboard Properties Ltd.
479-7138

Mortgages Available For Investors. Call:
D. H. MacGillivray
Seaboard Properties Ltd.
3947A Quadra Street
479-7138

EXCELLENT FIRST MORTgage, $21,000 at 14% secured by A.V. $32,000. Nanaimo, phone Mr. Sinclair 388-4334.

235 WANTED TO BORROW

CONSIDER
Well secured 14½ per cent to 18 per cent returns on short and medium term mortgages. Amounts from $5,000 placed readily giving a steady yield.
ROBERT ELLIS
NORTHERN PACIFIC REALTY LTD.
479-1687

FIRST MORTGAGE $53,000 at 11% — 3 YEAR TERM
FIRST MORTGAGE $42,000 at 11% — 3 YEAR TERM
FIRST MORTGAGE $35,000 at 11% — 3 YEAR TERM
FOR DETAILS CONTACT MR. MCKENZIE — 386-7521
BOORMAN INVESTMENT CO. LTD.
612 FORT ST.

240 BUSINESS OPPORTUNITIES

Century 21
J. D. BOSDET LTD.
388-4455
3293 DOUGLAS

Grocery-Restaurant
First class operation in no competition location of many newer homes. This is absolutely one of the finest businesses on the market. $189,000 for land, bldg., business and equipment.
ROSS BUTLER 384-8075 Pager 551

TRANSMISSION BUSINESS
SUPERB LOCATION — ULTRA MODERN
$61,900 buys you this well known business and equipment in busy Victoria. Major fleet accounts are included. The new owner-manager will need about $25,000 cash to get in. Info. to qualified purchasers only.
ROSS BUTLER 384-8075 Pager 551
388-4455

BEAUTY PARLOR
Super Oak Bay location — 4 stations $10,000. ROSS BUTLER 384-8075 Pager 551 388-4455

VERY VALUABLE SITE IN 1 MILE CIRCLE
Trade your equity or clear title property on this 19,500 sq. ft. "Lot" worth about $195,000 alone. Oh, yes, there is also a 15 unit (plus managers accommodation) cement block building that would cost about $175,000 to replace. (Only 14 years old). Absentee owner says "sell" forthwith. Astute buyers can tell that the present income, vastly depleted because of mismanagement, can be easily increased. Ideal man-wife operation. The husband can keep his job, and mom can operate the apartment, motel, or guest home. You can add 5 more units, apply for commercial zoning or apply to stratify or operate as an apartment. Make a reasonable offer. Asking $239,000 with trade or less for cash.
388-4455 FRANK WILLS 658-5479

$10,000 Per Year PART TIME!!
$40,000 Per Year FULL TIME POTENTIAL!!
TOY DISTRIBUTORSHIP
MATTEL,
PARKER GAMES, FISHER PRICE,
MILTON BRADLEY, TONKA, REVELL, IDEAL, ETC.
No selling or experience necessary, you will restock beautiful displays with the country's fastest-selling nationally advertised toys in high traffic company-established accounts that will be turned over to you. Your re-orders will be computer processed by one of the oldest and largest brand name toy wholesalers in Canada. This offer is being made available entirely by National Marketing Services, and is not directly or indirectly affiliated with any manufacturer mentioned above. APPLICANTS MUST BE RESPONSIBLE, ABLE TO MAKE DECISIONS, AND BE CAPABLE OF MAKING MINIMUM CASH INVESTMENT OF $5,880.00. 100% MERCHANDISE BUY BACK.
Call collect anytime,
702-733-0200
Sunday calls accepted

DOWNTOWN RESTAURANT
65 seat fully licenced full service restaurant. Completely renovated and up-dated to latest standards. Appealing decor, in heart of downtown core — good lease. Present volume will provide owner operator with $12,000 salary plus 18% return on asking price of $105,000. Approx. ½ cash required, balance can be financed. Call Austin Mitchell or Huntley Wright, Block Bros. Realty 477-1841.

OAK BAY DRAPERY SHOP
Recently opened in Estevan Shopping centre. Illness forces owner to sacrifice office, equipment, displays, inventory, improvements. Asking 18,000. ML 27991 — offers invited. Excellent opportunity for person experienced in this field. Detail by calling 382-9191. HERB MCDANNOLD Res. 384-6768.
THE PERMANENT TRUST COMPANY

KISS YOUR WORRIES GOODBYE
Invest in this lucrative business. Owner will assist to show all aspects of creative business. No limit if you want to expand. Very low overhead. Husband and wife operation or your son. All stock included in price. Netting $1,000 per month. Confidential information only to serious buyer. Exclusive.
Pat Forbes 477-1841, 477-0580
BLOCK BROS. REALTY LTD.

OPPORTUNITY
Includes 5 acres, zoned commercial Hotel and mobile. Great future potential plus home and a pleasant way to make a living. Asking $675,000. Trades and all offers considered. Please call: PHYLLIS COUTTS or RALPH NEWTON-WHITE at 598-3321 or 479-5484 — 592-1981.
JACK MEARS
OAK BAY REALTY LTD.

PRESTIGIOUS BUSINESS
Most up-to-date beauty salon plus facial care centre. This is a money maker. Excellent lease and best location in Victoria. Steady clientel drawing from Rocklands, Uplands, Oak Bay and hospital area. No need to be a hairdresser yourself. Good investment, operate it and watch your stylist perform.
LYNN and BILL KAPTEYN
477-0191 652-1242
Royal Trust

GOLDEN OPPORTUNITY IN very well established his and hers beauty shop. The only one in fast growing Ft. McNeil. Bus: 112-956-3565 or Res: 112-956-4243.

DIVERSIFY YOUR INVESTment. Shares worth $8750 in a well-managed, successful company can be purchased this month for $7500, 474-2895.

240 BUSINESS OPPORTUNITIES

NOT Your Everyday MEAT SHOP!
Here's your specialized shop that shows a good P. and L. statement along with a long line of satisfied customers! Select case of custom cut meats and full deli-case of cold meats and salads plus a sandwich bar that clients line up at for lunchtime break! For your needs there's 2 coolers for freshness, a good cutting room, freezer for those beef orders and your own smoking oven for your smoked meats! So, for an established, good standing business, give us a call for the final information and details. Price $89,900. MLS.
SANDY CRAWFORD
477-7291 384-8075 (Pgr. 458)
LORNE BARR
477-7291 (Bus.) 383-5484 (Res.)
D.F.H. REAL ESTATE LTD.

OWN YOUR OWN BUSINESS
EARN $2,000 A MONTH
FOR SALE
FULLY EQUIPPED, ACTIVE
HEALTH SPA
FOR INFO CALL
DUNCAN 748-1412

BROWN BROS. on BLANSHARD
"People Helping People"

CORNER GROCERY
Strategic corner location, on-street parking, growing business. Price of $100,000 includes store with 2 bedrm., living quarters, separate cottage, business and fixtures. Stock extra. MLS.
JOE RICKARD 656-1628
or 385-8771 (anytime)

ESTABLISHED BAKERY BUSINESS
View Royal area. Operated by same owner in same location for 30 years. Owner wishes to retire. Presently operated by owner and 2 female employees. If bought by man and wife team, could earn extra $5,000 per year. Price includes equipment, but stock extra. Vendor will give his recipes and will assist for 1 or 2 weeks. Will give some financing. L.S. has financial statement for qualified purchasers. Asking $19,500.
ROSS LEIGHTON at 598-3321
JACK MEARS
OAK BAY REALTY LTD.

SERVICE STATION
2900 square foot concrete block building on a very busy corner lot has two service bays plus sales office. Owner operates service station and wife operates coffee shop and acts as retailer for well known soft drink line. In addition, part of building is rented out. Price includes building, two businesses including equipment. Stock extra at cost. The location is one offering great potential due to construction of new hospital. This is an excellent opportunity. Phone me for further details. (MLS 26361).
W. E. (WIL) WILSON
384-9335 477-4328
david burr ltd.
655 Fort St. 384-9335

HERITAGE OFFICE BUILDING
Need to expand your office facility? Interested in a "lease with option to purchase" opportunity? Gardner Realty has just obtained a structure designated as a "Heritage Building". When the renovations are completed, it will provide prestige office facilities with a touch of character. Please call for details.
385-7721 KENT MACLEOD 595-4273
GARDNER REALTY LTD.

RESTAURANT and COFFEE BAR
Great opportunity to get into the Chinese food business in Victoria. No competition in this field for miles. Completely furnished with excellent stainless steel equipment the cost of which would be over $25,000 at cost. Vendors will help purchaser get started. Good lease. Price is $39,900. Call HUGH YEREX for more details at 592-2407 or 479-8169.
WHYTE & GOWER
OAK BAY PROPERTIES LTD.
2227 Oak Bay Avenue

BUSINESS OPPORTUNITIES
$89,000 Commercial property Sooke 0.7 acre with 87.4 ft. frontage on Sooke Rd. Prime commercial area. Building on property is 24x60. Supermarket, Disco, townhouses many possibilities as zoning is commercial. MLS 28409. LORNE DOYLE 479-9894 or 595-5131, CANADA TRUST, 2252 OAK BAY AVE.

BE YOUR OWN BOSS
A rare opportunity to own your own unique retail business in a prime location. Business presently specializes in kitchenware, unique and speciality items as well as craft supplies. Statements show very good return. Pay yourself your wages. Call me now.
477-1841 Brenda Ellis 592-0996
Block Bros. Realty Ltd.

PROFITABLE SIDELINE BUSIness, earn to enjoy. Excellent personal enjoyment and suitable for rental income. 1975 22' Class A motorhome with Dodge 440 engine, power steering, brakes, AM-FM, toilet, shower, hot and cold water, range, fridge, new tires, sleeps 6. 1973 ¾-ton GMC 4-speed, 350cc, with 10' Nomad Camper, fridge, toilet, $17,900. 658-8526 after 6:30.

DOGGY WASH
Victoria's first doggy grooming salon, started in 1962 and because of its specific location it is still a going concern. Because of illness the owner is forced to sell. An excellent $6,000!
LARRY LINEHAM
595-2121 OFF. RES. 595-0234
National Trust

BAKERY
Once in a life-time opportunity. Shopping centre location, excellent cash flow, approx. 1100 sq. ft. Exclusive.
BREGG POLLITT
598-3677 385-7263
A. E. LEPAGE WESTERN LTD.

EPICUREAN SHOP
Good money-maker and easy to operate husband and wife business in excellent location. $52,500. LILIAN McLEOD 658-8441 or 595-5131, CANADA TRUST, 2252 OAK BAY AVE.

RESTAURANT
Full liquor licence, good lease, location and parking, good potential. Asking $25,000 and stock. For details write owner, Box 594, Duncan, B.C.

MARINA
$75,000 down, owner will carry balance. Cherry Point on Cowichan Bay, ramp, moorage, all equipment, small camper, parking area, room to expand, owner accommodation plus 5 rental units Phone collect 746-7359.

SMALL CORNER STORE WITH 2 bedroom living quarters, buy inventory and equipment and rent building $550 per month. Serious inquiries only 592-4082 after 6:30 p.m.

BICYCLE SHOP IN VICTORIA area. Fine opportunity for aggressive person. $10,000 plus stock. Some financing available. Victoria Press Box 288.

OLD-STYLE SEPIA PHOtography Studio for sale. All equipment, costumes, backdrops available. $10,000. 383-1812, days or 592-1630 after 6.

GIFT STORE FOR SALE, $1500, 6 months remaining on lease includes all furnishings, owner must leave. 385-5522 for more details. 12-5:30.

BUSINESS OPPORTUNITY available part time with an expanding Island business. By appointment, 385-0637.

PARTNER WANTED BY VICtoria commercial recreation facility, minimum $10,000. Victoria Press Box 278.

BUSY OAK BAY BEAUTY PARlor, great potential. A real bargain at $10,000. 592-0479 or 595-4465.

BEAUTY SALON AND BARBER Shop for sale, separate or as a unit, good location, 479-5075.

240 BUSINESS OPPORTUNITIES

SAILBOAT SUPPLIES
MARINE EQUIPMENT
$85,000
A thriving, well known marine supply shop specializing in sailboat equipment. Price includes stock, machinery, equipment and assumable lease. An excellent opportunity. (New MLS). IAN BOORMAN 598-1535 or 592-3335. BOORMAN INVESTMENT CO. LTD.

DRY CLEANING
A new franchised store, fully equipped and ready to go. Located in a busy shopping mall, in a growing residential area. Franchiser will train purchaser or will sell without franchise. Full price $55,000. For more details contact VERNON-MARTIN, 386-2955 or 384-8075, Pager 936. CENTURY 21 Mayfair Realty.

WELL ESTABLISHED USED CAR lot for sale, with good location and lease. Write Victoria Press, Box 225.

DOWNTOWN MOTEL, 24 UNIT, by owner, sale or trade, no agents. 388-7337.

WORKING TAXIS FOR SALE. Guaranteed work. 382-3314.

241 BUSINESS OPPORTUNITIES WANTED

CABARET MANAGER-MUSICIAN has $15000 cash. Proven success record, statements available, seeks partners, wishing to purchase hotel or cabaret. 642-5742.

SERIOUS PARTY WANTS BAkery, anywhere. Full details to be supplied. Confidential. Victoria Press, Box 324.

LOOKING FOR SMALL BUSIness, have $10,000 cash. 642-5742.

244 REVENUE PROPERTY

TAX SHELTER IN VICTORIA
55 SUITES, ARP. 1975
—Positive cash flow, fully rented
—Non repayable subsidy, grant
—Maximum covered parking, 52
—Deluxe large suites
—Good rental area heavily treed
—Exclusive listing
120 SUITES ARP. 1977
—new construction unique design
—Professional management assured rents
—Excellent high tax savings
—Financing and terms available.
Pager No. 2307, 388-6275 24 hrs.
DOUG DICKIE
477-7509
DICKIE AGENCIES LTD.

SO CLOSE, YET SO FAR
Drive 30 minutes and suddenly become a million miles away from city problems. Crisp, clean air, sounds of birds, deer running through your backyard and seclusion all are free on this natural 2.02 acres. Beautiful setting for this 4 BR. cedar panabode home with over 2700 sq. ft. of living area, 2 F.P.s, large L.R. and D.R. All this for $89,900—MLS. Call anytime:
386-2111 DON BECHNER 386-0588
MONTREAL TRUST CO.

NEW REVENUE
We have two suburban units that have a lot to offer either for income or home plus income. 1. A fourplex on 1.3 acres of treed view property offers luxury suites on eight mile circle for $135,000. 2. A duplex overlooking Langford Lake with 3 BRs each side and double plumbing. Could be strata-titled. Asking $93,000. These are quality units and well priced.
DEAN ELLIOT or PHIL SIMPSON
383-7339 595-1843
BOORMAN INVESTMENT CO. LTD.
386-7521, 612 Fort St.

COMMERCIAL AND RESIDENTIAL
$149,500
First time advertised. An older building situated on a busy street in Victoria on over 14,000 sq. ft. of land — six suites plus five stores below. Gross rents approximately $23,460 — This property gives a good return and is also ripe for redevelopment. (New MLS).
IAN BOORMAN 595-1535 or 592-3335 BOORMAN INVESTMENT CO. LTD.

WATERFRONT TAX SHELTER
Invest in beautiful ocean front condominiums and country estates that offer excellent future appreciation potential and immediate tax savings. Up to 90 per cent financing at 1st mortgage rates plus 1 year rent guarantee. For further information call
OCEAN VILLAGE
642-5254

TAX SHELTER
Personal incomes in high tax brackets can be sheltered by investments in qualifying apartment buildings, condominiums. These investments are available to suit various tax brackets of individuals or groups of investors. Full information to interested parties. Frank Beamish Realty Ltd.
385-5113
Clayton Warren Doug MacKillop

ROCKLAND CLASSIC
Glorious views facing Government House and grounds. Eight suites: one, two and three-bedroom suites. All self-contained. Ideal owner-occupancy providing substantial income. Never a vacancy. Waiting list of tenants. MLS. Price $175,000.
SPENCER LEE
595-5171 Off. Res. 477-3593
Canada Trust

RETIREMENT?
14-unit housekeeping revenue property completely refurbished and furnished. A going concern. Gross over $24,000, easy maintenance. Asking only $169,000. Call 479-1667 anytime. Financing available.
I. G. LIDSTONE
J. H. Whittome & Co. Ltd.
Royal Oak Branch

TILLICUM SxS
$67,500 will buy this 2 bedroom, full basement duplex on good size lot. Hardwood floors, 4 pce. bath. Living room and dining area. Drive-in garage. Near school, stores, trans, etc.
HAROLD BARBER
386-2911 385-1047
Homefinders, Wall & Redekop

8 YR. DUPLEX
VICTORIA WEST
$65,900
2 bedrooms, huge living room kitchen, laundry room, 4 pc bath each unit, clal me for an appointment to view and make an offer. CONNIE WEYLER 386-6164 Castle Properties.

SXS DUPLEX
Just 8 years young — in choice location. 2 BDRMS each side — 2 more down. Close in. Large mtg. can be assumed. Asking $94,500. Call L. MARSHALL, 385-9765 or 479-3234.
CHARMAN PACIFIC REALTY

SELKIRK ESQ.
Four 1-bedroom suites all self-contained, fridges and stoves included. Large lot, lots of parking. Asking $74,900. Call LARRY QUAGLIOTTI 479-4647 or 386-6164. Castle Properties Ltd.

UNIVERSITY HGT.
6-year-old SxS duplex with in-law suites. Rents for $1,140 p.m. Asking $125,900. For more info call BEN GREIG 598-3105 or LARRY QUAGLIOTTI 479-4647 or Castle Properties 386-6164.

NEED INCOME?
City licence here for 8 rooms, big 2 storey home in good rental area — 1 block from bus. $63,500 asking M.L.S. CLARENCE WONNENBERG 386-6164 Castle Properties.

SXS
832 Old Esq. Rd. Rents total $575. $49,000 1st mortgage at 10¼% to assume. 3 Brm with upstairs and 2 Brm. Large backyard. What offers on $64,500? MLS. Barb MacDougall 384-8075, pgr 343. Cedric Steele Realty Ltd. 388-6258.

BY OWNER, SOLID BRICK upper and lower duplex, 3 fireplaces, large lot with fruit trees, work shed and garage, Fernwood area, $68,000, 652-2768. No agents please.

LEGAL DUPLEX—$52,500
3 BEDROOMS EACH
ML. Call Rudy Rost — 658-5490, National Trust 595-2121.

244 REVENUE PROPERTY

LUXURY SXS DUPLEX
(GORDON HEAD)
Each side over 2,000 feet of living space. Mountain view from your Lv., Dn. room and the dream kitchen. 3 bdrm., and large rumpus room in ground-level basement. 3 sets of plumbing in owner side.
Impressive foyer entrance. Huge sundecks and ample parking. Distinguished Tudor styling. Spotlessly maintained and attractively landscaped with stately arbutus tree grounds. This exceptional property priced $118,500. MLS 28031. MRS. O. ZACHARY, 595-1535 or 592-2265, BOORMAN INVESTMENT CO. LTD.

ROCKLAND, GOVERNMENT HOUSE
Resthome or rooming house
$129,000
This 3-storey building is in tiptop shape. A good investment in one of Victoria's prestige areas. 5 bathrooms, Bedrooms galore. To View Call SHANE BEFURT 386-6164 or 385-3664.
Castle Properties

4 PLEX $110,000
Fairfield, one bedrm unit, recent overhaul, high demand rental area, new $75,000 first mortgage.
SIXPLEX $140,000
4 one-bdrm, 2 two-bdrm redecorated, close to Naden, good investment for starter unit. 4 yrs old.
33 SUITES $610,000
1974 completed recently updated redecorating, elevator, large parking. Close to city centre.
386-3231 JOHN A. JOHN 477-8096
BLOCK BROS. REALTY LTD.

TAX SHELTERS
1—Rental 15-Suiter — Capital Cost Allowance Available. Price $415,000.
2—12-Suiter (Strata-Titled) — Capital Cost Alowance Available. Price $350,000.
3—Smaller and larger tax shelters available, along with several other investments. Call:
T. L. Peasland 478-2250
Henderson Realty Ltd. 385-9741

WILL TRADE
4-suite conversion. 2 2-bedroom, 1 1-bedroom and 1 bachelor. Older home, beamed ceilings, stained glass windows and huge fireplace. 5 meters and up dated furnace room. Needs redecorating. Priced to sell at $64,900. Will trade down to smaller home. MLS 27464.
385-7721 (24-hr. service)
595-4273 Kent MacLeod
GARDNER REALTY LTD.

DALLAS AREA FOURPLEX
Add this fine Fourplex to your investment portfolio. 25 years old, stucco exterior, ample parking at rear plus garages. Very realistically priced at $85,500.
595-5131 RUTH or BEN BENNETT
592-6257 CANADA TRUST, 2252 OAK BAY AVE.

SOOKE REVENUE
1.25 acres with 4 rented units, access on two roads, in high density area on Kaltasin Rd. Priced at $100,000.
SOOKE REALTY LTD.
642-5426
Bob George 642-5670 Florence Goldie 642-3140

5 SUITES
All self-contained. 4-1 bed. 1-2 Bed., fridge, stove, new ext. paint, easily rented at $150 per. Low dn. payment will handle, trades considered. $76,000.
478-5561 MIKE MYERS 478-6449
BLOCK BROS. REALTY LTD.

—12 SUITE APARTMENT — a good buy.
—17 Suite modern apartment in good area.
For more information on these and other aparemtnt blocks phone GEORGE GREEN 385-3435 or 477-4651.
P. R. BROWN & SONS LTD.

COLWOOD DUPLEX
New 3-bedroom strata duplex with 1½ baths., large kitchen, on quiet cul-de-sac. Close to schools, shopping and bus. Offers to $43,500. 2976 Monthelene, off Kelly Rd., by Hatley Shopping Centre. Phone 479-2577 or 478-3226.

SIDE-BY-SIDE 4-PLEX
Each suite has 2 BRS and one has full basement. 4 undercover parking spots — laundry room. Centrally located. $116,000.
385-7721 Kent MacLeod 595-4273
GARDNER REALTY LTD.

SIDE X SIDE TRIPLEX
Identical one bedroom suites with stoves and fridges, off street parking, walking distance to town, will consider trades.
HEATHER GAMMON
477-0141 385-8814

MAKE AN OFFER GOOD SHAPE DUPLEX
Owner says "Sell it. I'll carry mtge." Suites in good condition. Make an offer on $59,500.
386-3231 D. B. TAYLOR 477-9179
BLOCK BROS. REALTY LTD.

S X S DUPLEX
(BY OWNER)
Lakehill District, 8-year-old, on quiet no-through road, double garage, 1152 sq. ft. each side, three bedrooms, 1½ bathrooms, laundry area, $89,500. 658-1144.

180 ACRES
6,000 FT. WATERFRONT
Phillips Arm. Good moorage, fair beach, approximate 1.5 million feet timber. Good recreational site. Phone 339-2404 or 335-2446 Courtenay.

PROFESSIONAL OFFICE BUILDING (by owner). Six separate office units, street level entry. Located 2½ blocks from U.B.C. gates. Principals only. Victoria Press Box 316.

GRAND OLD MANSION IN Rockland area. On 2 city lots with 9 units. Bringing in $1170 a month. Will consider house or Condo in trade. $145,000 full price. Phone 592-1606. Private sale no agents.

TRADE 9000 SQ. FT. STONE mansion overlooking south Oak Bay for revenue or zoned development property. Private. 598-3955, 388-5714.

NEW INDUSTRIAL PARK
Glenridge Centre
A new first for the Western community. Low cost lots, from $37,500. Call Wilshire Holdings Limited, 478-4655.

OAK BAY BORDER
Orchard. 3 character suites always rented. Drive by 1043 Clare St.

245 REVENUE PROPERTIES WANTED

WANTED: 7-20 SUITES
I have several purchasers looking for good conversions or small apartment buildings in Fairfield, Rockland, Jubilee areas. If you are thinking of selling please call in confidence.
David Billingham
388-6424 598-6029 Res.
BAYSHORE REALTY LTD.
1006 FORT ST.

DUPLEXPERT
I have sold a considerable number of duplex and revenue properties priced from $35,000 to $150,000. If you wish to purchase, call me. If you wish to sell, call me for an experienced market evaluation.
GLENN NICHOLLS
598-7489 or 592-2431
LANSDOWNE PROPERTIES

INVESTORS WANT REVENUE PROPERTIES
Will look at warehouses, office buildings, apartment blocks or what have you? Prices from $100,000 to $5,500,000. For confidential enquiries contact GERRY FINNIGAN 383-4739 or 388-6258
Cedric Steele Realty Ltd.

WANTED — SXS duplex, triplex or small apt. building. Must have good parking. Please call:
FRANK BOUSFIELD
595-5171 OFF. RES. 382-4968
Canada Trust

BUYER IN TOWN FOR SMALL apartment block (10 to 20 units). No conversions. Cash to mtge. No listing necessary. John Shaver 388-5911 Douglas Realty Ltd.

WANTED: S X S DUPLEX. WILL trade Ardmore half-acre lot plus cash. Bob, 658-8131 anytime.

247 COMMERCIAL OR INDUSTRIAL PROPERTIES

506-508 FORT STREET
Renovations nearing completion. Now inviting inquiries from people interested in leasing or purchasing building. Over six thousand square feet still available and there is an elevator.
Located next to leading night club and Government Legal Department suitable for professions upstairs and quality retail on street.
CALL:
JOHN ADDICOTT
388-6454 477-8232
REALSPAN PROPERTIES LTD.

DEVELOPERS
Oak Bay Commercial
Two corner lots on busy Oak Bay thoroughfare with lane at rear. Zoned retail. 12,000 sq. ft. at $139,000. 3 bedrooom bungalow and commercial storage garage on one lot. Other lot is unimproved. Property rented on monthly basis. Probably future use retail-residential. A choice location and good opportunity. MLS.
STAN PELLAND
BUS.: 598-5144 RES.: 598-5427
T. L. Mann & Associates Ltd.

COMMERCIAL CORNER VICTORIA
1. SHOPPING CENTRES
—$1,250,000
—$585,000
2. 3-STORE ROW COMMERCIAL
—$320,000
—$152,000
PRINCIPLES ONLY CALL
GLENN NICHOLLS, 598-7689 or 592-2431
Lansdowne Properties

LANGFORD SHOPPING CENTRE
Spacious, bright, office and commercial space, double glazed windows and air conditioning. 300 to 2450 sq. ft. Yes, this is just what you have been looking for.
BOYD SADLER 592-1929
FARMER INVESTMENTS & REALTY LTD.
825 BAY ST. 382-2134

C-1
Excellent location, suitable for holding or immediate development. Approx. 1 Acre core commercial property with older home at 7843 East Saanich Road in commercial section of Saanichton. $174,500 MLS.
652-1141 FRANK CSINOS 652-3202
388-6275 PAGER 2826
SEABOARD PROPERTIES LTD.

1.66 ACRE
COMMERCIAL
30x46 shop with office and 2-pce. bath. PLUS BEAUTIFUL COLONIAL HOME. 2860 sq. ft. of gracious living, nestled among towering trees, beside a stream. All this for $250,000. MLS.
388-4271 Ruth Lukaitis 477-5306
J. H. WHITTOME & CO. LTD.

WANTED
Land for commercial development, raw land or half completed. What have you? Must deal this year. Call in confidence. OLE KNUDSKOV, 479-2764 or office 386-6164. Castle Properties.

KEATING X RD.
1 to 5 acres available in newly serviced paved industrial subdivision. Will sell or develop for suitable tenant, O.K. Trucking Co. Ltd. 386-3414.

WAREHOUSE SITE
City lot 5400 sq. ft.
Zoned M-2, Prime.
KEN MANN
BUS: 598-5144 RES: 477-6773
T. L. Mann and Associates Ltd.

TOWNHOUSE ZONED LAND, Esquimalt, $4.90 sq. ft. Howard Tomlin, 477-1327 or Henderson Realty Ltd. 385-9741.

10,000 SQ. FT. LIGHT INDUSTRIAL property, with 4-bedroom rentable home, 830 Devonshire Rd. Phone 477-1616.

250 HOUSES FOR SALE

Montreal Trust

OPEN HOUSE
SUN. 1:30-4:00
3237 BELLEVUE
(Cook-Tolmie)
Conveniently located near a bus route and situated in a quiet and restful setting amongst the trees, this 2 B.R. home features a den or laundry room off the kitchen and a 2-3rds basement and is being offered at the reduced price of $55,900. Come to the Open House and make an offer. MLS 25515. Your host:
386-2111 GARY RESTELL 478-6987

COLWOOD
(OPEN TO OFFERS) Was $67,500, then $63,900, now $62,500 — Make your offer on this vacant, 5 yr. old cathedral entrance bungalow. An ideal family home, 5 B.R.s. — 3 up and 2 down. L-shaped living room and dining room, family sized kitchen, rec. room, workshop, large sundeck, fenced yard, close to schools. Immediate possession. To view please call:
386-2111 A.D. WHEELER 477-4789

Watch the Fishing Boats & Freighters
Ocean views from the L.R., D.R., kitchen and sundeck, 3 B.R.s, ensuite, rec. room with FP, L.R. with F.P., full bsmt. Located on a quiet street. Call today !! Excellent value — Must be sold — Owner transferred — $64,900 — MLS.
386-2111 DON BECKNER 386-0588

NEW EXCLUSIVE Handyman's Special
If you are looking for a house that is structurally sound but could use some cosmetic surgery and further development in its full 8' high basement, then this 2 or 3-BR home is probably what you are looking for. The owners have instructed me to bring them an offer on an already realistic listing price of $45,900. For more info. and an opportunity to view this value-plus home, please call:
386-2111 GARY RESTELL 478-6987

UNHAPPY HOME
Brand new, all dressed up and longing to be owned. Perfect family home, antique design located on a quiet cul-de-sac. 4 BRs, lge. kitchen with nook, dishwasher, garburator and pantry, 2 full bathrooms . . . See it now $63,900.
386-2111 DON BECKNER 386-0588

Home Plus Revenue
Fairfield — the main floor for you, plus revenue in excess of eight hundred dollars a month. Excellent location. Asking $99,500, $10,000 may handle.

Smith, Dobson Estates Ltd.
388-5464 — Pager 726

Three Bedrooms
$47,000
Just listed, this older, clean, reconditioned home at 404 Wilson St., at Mary St., could be turned into a fine duplex. Owner will consider low down paymt. and 10% on balance or lease to purchase. Phone for key to view. JIM RANSOM, Westgate Rlty. 388-9941, 479-5910.

$67,500
GARDENER'S DELIGHT
3 BR no basement, 1230 sq. ft. bungalow. 70x200 lot, end of long quiet cul-de-sac. Lovely water view. 13x17 LR with FP, kitchen with separate pantry and utility room, brick patio off dining room, drive by 2765 Murray Dr., or call 388-7125.

250 HOUSES FOR SALE

the Permanent
1125 DOUGLAS ST.
382-9191

OPEN DAILY 2-4:30
233 IRVING
(OFF CRESCENT ROAD)
Ocean views! Vendors anxious! Leaving for East. Beautiful cedar siding and rock home. One-year-old. Set in a lovely rock garden, patios for privacy. 4 bedrooms, 2½ baths. Floor to ceiling fireplace in living room, guest size dining room. Family room off dream kitchen, all built-in appliances. Offers on $99,500 — has to be sold! 382-9191, IRENE VAN, 384-9191.

OPEN SUNDAY 2-4:30
591 O'CONNELL
Quality throughout! Refinished by master craftsman. 4 bedrooms, family room, rec room, beautiful fireplaces. Large sundeck, gleaming oak floors in living and dining room. $68,500. Bring your offer. ML 28195. 382-9191, IRENE VAN, 384-9191.

ARBUTUS AND HARO
Newly listed on quiet end of Monarch Pl. Spacious 2-bedrm architect designed home. 20x15 living room, sun deck off dining room. Built-in range-oven in kitchen with eating area, 4-pce. bath and laundry all on main floor. Lower level with huge rec room, kitchen for bar or inlaw use, 3-pce. bath and workshop. Two super fireplaces, double garage and secluded rear garden with greenhouse. Offered at $75,000 for quick sale with all appliances. ML 28398.

HIGH VISTA VIEWS
Sea, mountains, islands, are yours to enjoy from this 4-bedroom executive home conveniently located on easy care lot at 1476 Golden Place. Bright open living room and dining room, large kitchen with breakfast area, 2½ baths (MBR 4-pce. ens.). Rec room, 2 F-C FP's, double carport and storage. All offers considered on $115,000. ML 26556. Builder-owner will redecorate to suit —IMMEDIATE POSSESSION.

MODERNSTIC WATERFRONT
Newly completed, superb contemp. home, custom design and finished in exceptional taste. Easy care living with 3 bedrooms (MBR 3-pce. ens.). F-C rock FP in living room, 15x12 dining room, gourmet kitchen, family room, secluded patios, 18x28 heated pool, coat ramp, all appliances etc. Offering complete privacy and only minutes from city. Offers to $225,000 invited (ML 26991).
To view above homes please call 382-9191, HERB MCDANNOLD, 384-6768.

MAYFAIR LOVELY
Built in 1950, delightful 1439 sq. ft., 2 or 3 bedroom home in meticulous condition, located on super view property, plus extra lot. 25.5 x 14 living room with 12x10 dining room, all affording city view. Landscaped very tastefully. Priced at $119,000.

OAK BAY BORDER
Nothing comparable around in the price of $65,700 for this 1476 sq. ft. 3-bedroom home with 4th bedroom down. HW floors in all bedrooms, WW carpet in LR and DR. Only 13 years old, nicely landscaped grounds, near lane.

SHAWNIGAN LAKE
Two beautiful 2 year old homes in prestige residential area close to lake and all amenities. Both custom built. Deluxe quality finish inside and out. Please call for further particulars.
To view above 3 homes call: GRAY LAITE, 656-5267; SID HASLAM, 477-1994 or 382-9191.
THE PERMANENT TRUST COMPANY

Realtor
Canada Trust
2252 OAK BAY AVE.

OAK BAY FAMILY HOME
Located a minute from the village and the sea. 3 bedrooms and den, wall to wall fireplace in living room, large kitchen, 1½ baths, $80,000. MLS 27987. Call BEV HINE 598-6503 or 595-5131.

UPLANDS
$118,000
Older 4 bedroom character home ideal for a young growing family in superb location. Exclusive with LILIAN McLEOD 658-8441 or 595-5131.

ESQUIMALT
$55,900
Neat, stucco, 2-bdrm (large master) home with developed basement. Rec room with bar, 1½ baths, fireplace, sundeck. For details and viewing Call MELODY VILLENEUVE 384-8563 or 595-5131. MLS 28291.

NEWSTEAD REALTY LTD.
598-5166
1637 Fort St.

OPEN HOUSE
BRENTWOOD BAY SPECIAL
965 CLARKE ROAD
SUNDAY 1:30-4:30
CHECK THESE FEATURES:
(1) 2-minute walk from Sandy Beach
(2) Landscaped and treed
(3) Secluded Patio
(4) Three bedrooms
(5) Wall-to-wall carpet throughout
(6) Priced in 40's
VIEW WITH
BAZ PHARAOH
598-5166, 24 hrs. or 658-8449

National Trust
SINCE 1898

OPEN HOUSE
919 GARTHLAND
SUNDAY 2-4
Lovely 3 bedroom home situated on quiet cul-de-sac in an area of fine homes. Separate dining room, living room with fireplace, ensuite plumbing, plus 2 bedroom in-law suite — living room with F.P. and much, much more. Come and see this desirable home with me. MLS $69,000.
DOROTHY CAMPBELL
479-7161 OFF. RES. 385-6405

QUADRA AREA
Good starter or retirement home close to all facilities. 2 bedroom with part basement — easy care fenced lot — paved driveway. Low taxes and heating costs. Priced at $43,900. MLS 28469.
SCOTT MUNRO 598-6761 (Res.)
SEABOARD PROPERTIES LTD.
479-7138 (Bus.)

FOR SALE BY OWNER: 1-BEDroom house, $39,500. 1152 Palmer Rd. To view phone 384-7897.

250 HOUSES FOR SALE

OAK BAY
NEAR UVIC — $96,500
NEW MLS
4 BEDROOMS — 3 BATHROOMS
Den and 34 ft. rec rm — fireplace — cul-de-sac. Secluded treed lot. Built-in range, oven, dishwasher. Washer-dryer included. VACANT.
RYAN PROPERTIES LTD.
G. E. Bus Ryan 382-8135 Anytime
(I'll call back within 20 mins.)

$37,500
NEW MLS
Fernwood Bay area. A 2-storey basement home on a corner lot. 3 bedrooms up. Living room, family rm, very large kitchen on main. OOM furnace. VACANT Nov. 1st. Owner will help with financing.
RYAN PROPERTIES LTD.
G. E. Bus Ryan 382-8135 Anytime
(I'll call back within 20 mins.)

ROYAL WOODS
2 BEDROOMS — 1½ bathrooms Pool, whirlpool sauna, billiards. No steps, park views, $39,700.
Ryan Properties Ltd. 382-8135

DFH
D. F. Hanley and Associates Ltd.
1557 McKenzie 477-7284

OPEN HOUSE
2396 WINDSOR
OAK BAY SOUTH
SAT. 2-4 P.M.
Located across from Windsor Park, a short distance from the Sea and comprising of 4 bedrooms, separate dining, full basement and oil hot water heat. MLS. Full Price $72,500.
DOUG BAVINGTON
477-7284 24 hrs. 598-3929 Res.

2½-ACRE FARM
with panoramic view of James Island, water and mountains. The 3-bedroom, 2-bathroom home, although 20 years old is well-maintained. The crops are plentiful and there is a heated greenhouse for winter growing . . . ideal for those who appreciate gardening and nature.
ASKING $99,500
HARVEY SIMONS
477-7284 24 hrs. 477.2977 Res.

OAK BAY! HIGH LOCATION! SUPER VIEWS!
Some of the many features include:
—Entertainment size living room
—Formal dining room
—Large bedrooms
—4 pce. ensuite
—Bright kitchen with loads of cupboard space
—Fantastic arboretum with pond (completely indoors)
—Family room with fireplace
—Intercom
—Second kitchen on lower level
—Remote controlled door on separate double garage
—Backs onto a park.
—2925 sq. ft. of exceptionally well constructed modern living.
Priced at $119,900 and open to offers. For appointment to view call,
RAY TILLYER-JUDY JOHNSON
477-0191 477-1650
The Royal Trust

Lorenzen REALTY LTD.
50 Bastion Sq. Bus. 383-4151

Tastefully Different
On .73 Ac. among arbutus, firs and tasteful landscaping, this appealingly different home offers quiet and privacy, it's among other lovely homes, only 8 mi. from the city. There's 2200 sq. ft. of gracious accommodation. A very lge. inviting lv. rm. with sweeping views of mountains. A lovely free-standing FP arcs across the opposite wall in warm old brick. There's a place for the customized sound system. Dn. rm. is separate, ktchn is in-line and open to a delightful fmly rm. which in turn opens on to a huge private sundeck. Main floor has 3 lge. bedrms, master 19x12. There are 2 big 4-piece quality bathrms. both on this main floor and down a carpeted stairway is a 22x12 rec rm, with its own private deck, a lge. bright 4th bedrm with access to outdoors, RI for a 3rd bathrm and extra to all this is a 22x12 workshop and a lot of storage room. Material and workmanship is quality, roof is shake. Owner must move. Price of $79,900 is firm but way, way below value.
GRAY LORENZEN 383-4151 or 652-1038

UPLANDS MANSION
For those seeking elegant space and superb construction, this "one of a kind" wonderful family home is once in a lifetime opportunity.
It was built in 1914 better than the proverbial battleship and has been thoroughly updated in wiring and plumbing and last year got a new shake roof.
There are bedrooms, bathrooms galore — large well-planned, reception rooms, study, dining room and recreation room — all on a grand scale, plus full high basement with more rooms!
This outstanding home is situated on approximately ¾ acre of beautiful treed, prime property — a marvellous showcase for your treasured antiques and a wonderful environment for your family to grow up in. Asking $195,000 — irreplaceable at twice the price. MRS. BAXTER — 479-7161 ANYTIME. NATIONAL TRUST CO.

OPEN HOUSE
1225 ROCKCREST PLACE
SUN. 1:30-4. Come view this different 3 BR home on quiet cul-de-sac. Fully developed basement with split level family rm. with sliding glass doors onto the lawn, sauna and 3 pc. bath. Beautiful easy care lot. $77,900. MARION FELL 386-6331 or 384-7859. A. E. LEPAGE WESTERN LTD.

Open Sun. 1-5
BRAND NEW
$59,900
Best deal in town! 1670 Kenmore. Call: DOUG POSKITT 477-0645 or ROD FINCH 479-7663 or 386-3124.
Seaspray Properties Ltd.

SEA VIEWS, CORDOVA BAY, 4 bedrooms, 2 bathrooms, 2 fireplaces, and more, $89,500. 658-5889 or daytime, ask for Willy, 383-8834. K-mart, $49,900. 477-4594.

250 HOUSES FOR SALE

WHITTOME'S
1111 BLANSHARD 388-4271

COUNTRY COTTAGE
$49,900
Don't miss viewing this ideal home to start out in or retire to. Located in beautiful Brentwood on a quiet cul-de-sac. It consists of: A large Living room with fireplace, bright Dining room, convenient kitchen, 1 bedroom with built-ins, separate heated studio. Loads of storage. Secluded property with several fruit trees. To view please call
388-4271 Betty Shea 592-9213

OOZING WITH CHARACTER and solid as a rock, this 3 BRm 1400 sq. ft. full basement home will provide comfortable family living as well as investment potential from its R3 zoned 150x126 lot. Features LR with attractive FP, entertainment size Beamed DR, and galley type kitchen. All for $54,900. P.S.: It's close to Hillside Mall.
388-4271 Ross Bracken 477-0029

HERE IS
A HOME WITH EVERYTHING Space, comfort, convenience, livability and pride. 4 Bdrms, 3 baths, 2 FPs, family rm, games rm, 15x18 living rm, 11x10 dining rm, terrific kit, 8" insulation in ceiling. Alum. gutter, sundeck, greenhse. This lovely home sparkles throughput. Colwood Lake Estates. $79,900. MLS.
388-4271 Ruth Lukaitis 477-5306

$40,900
Cute, cosy and comfortable ,2 bedrooms, living room with fireplace. Remodelled kitchen. Garden area, separate garage. Just for you.
388-4271 Bob Johnson 592-3573

NEEDS T.L.C.
Set well back off the street — 2 Bdrms., above ground basement, close to Sears. Must sell — $40,900. Call Donna Valikoski, 388-4271.

SIDNEY
Immaculate 3 bedroom, split level, living room with fireplace, dining room with sliding doors to large sundeck. Drive in garage and carport. Located at 9621 LAPWING. Make us an offer on an asking price of $55,900. MLS.
OLIVER DOUGLAS
TED WILKINSON
388-4271 (anytime)

CEDAR HILL AREA
Attractive, 3 bedroom, full basement home in excellent location close to school and shopping. Home features large living room with fireplace. Large rec room in basement, also drive-in garage. Located at 3880 Cedar Hill Road. Offers invited on an asking price of $57,500.
OLIVER DOUGLAS
TED WILKINSON
388-4271 (anytime)

KEATING RIDGE
Unsurpassed views of HARO STRAITS & SAN JUAN ISLAND from this 3 bedroom ranch style home situated on a large corner lot with possibility of future subdivision. Many apple trees on property. Home features kitchen with eating area, dining room with sliding doors to sundeck, living room with fireplace, family room with fireplace down. Large workshop with garage attached. Asking $75,000. For more information and to view this desirable property please call:
D. DOUGLAS WILKINSON
388-4271 (anytime)

UNSURPASSED SEAVIEWS of Victoria and Esquimalt's Harbour from the large sundeck of this well-built fully developed home on Ships View Road. Featuring 3 or 4 BR, Built-in breakfast nook, cozy family room, outstanding corner rock fireplace in living room. Lots of parking in dble carport. Built-in storage. Asking $82,000.
388-4271 Ross Bracken 477-0029
J. H. WHITTOME & CO. LTD.

National Trust
SINCE 1898

$44,500
TOP SHAPE
Was $45,900. This beautifully maintained 2-bdrm. home has all new aluminum windows, separate large garage, part bsmt., and well landscaped lot. Sale includes good fridge and double stove. Located in the Gorge Vale area. Top shape. Call now.
RANDY SMALL
595-2121 OFF. PGR. 388-6275—395

UNDER THE OAKS
Topaz Area — Older home, needs updating, but spacious, the price is right. Features separate dining room, 2 fireplaces, basement, 3 bedrooms and bath on 2nd floor. New ML. Only $49,900. Call
RUDY ROST
595-2121 Off. Res. 658-5490

REAL VALUE
This 3-bdrm home is in immaculate condition and is situated on a large lot in a developing area. Also features secluded sundeck, basement and drive - in garage. A tremendous buy at $43,900, to live in or rent out. ML 28336. For details call:
STAN JAMES
595-2121 Off. Res. 592-3740

FAIRFIELD FULL BSMT.
$46,900
OPEN HOUSE
SUN. 2-4 p.m.
648 Moss St.
THIS HOME IS TO BE SOLD THIS WEEK. IT IS IN VERY GOOD CONDITION — RECENT ROOF AND PAINT. NEW HOT WATER FURNACE. 100 AMP WIRING AND COPPER PLUMBING. IT'S ROOMY TOO, OVER 1200 SQ. FT. — WITH 2 BEDROOMS, LARGE DINING ROOM, LR WITH FP. TO VIEW OTHER TIMES OR FOR INFORMATION PHONE OWNER 652-4368.

OPEN HOUSE
1856 TOWNLEY ST.
SAT. & SUN. 2-4:30 P.M.
LET'S FACE IT
This home is not perfect. It includes 2 bedrooms, comfortable living rooms with fireplace, cheery glassed-in sunporch off neat, functional kitchen and a drive-in garage. However, improvements can be made downstairs and some painting is needed. A little effort would turn this into an extremely nice home in a very acceptable, convenient area. The yard is landscaped, fenced at the rear and has some fruit trees. Here is a grand opportunity for a prudent buyer and a low down payment could handle. Asking price just $53,500 For prior information re this exclusive listing call:
477-0191 JOHN LUND 384-9279
The Royal Trust

$52,900
3-bedroom, full basement, on quiet North end of Cumberland St. off McKenzie, close to schools, bus and town, to view phone 479-8283 or 477-1321.

FOR SALE BY OWNER, NORTH Oak Bay, 2171 Allenby St. Spacious 3-bedroom home, family room off the kitchen, full high basement and rec. room with 2 bathrooms; no agents. 592-9860.

PRIVATE $42,000
Small 2 bedroom house, 2532 Belmont Ave. After 6, 595-7621.

250 HOUSES FOR SALE

SINCE 1887
Pemberton, Holmes Ltd.
1000 Gov't. St. 384-8124

OPEN HOUSE
1040 MAPLE ROAD
NORTH SAANICH 1-5 P.M.
SUNDAY OCT. 16th
Outstanding mini-farm. Drop in and visit me on Sunday. Let me show you features and benefits that make this property exceptional value.
—Quality built 2-year-old, 2-bdrm home with full basement nestled in a young orchard of over 200 productive fruit trees.
—1½ acres of beautiful black loam, and much, much more.
For complete details call:
JIM PARK, Home 652-4119
384-8124 or 384-8075, Pager 493

OPEN
SUNDAY 1:30-4:30
3000 BEACH DRIVE
Uplands panoramic seaview. Beach access. Ocean views from lovely living room (26x20.5) spacious dining room, large kitchen, family room and rec. room, 3-bdrms. on main and one down. Manicured lawns — underground sprinklers. Beautiful rockeries. By park. $159,000 MLS 28113.
MILDRED STAPELLS
384-8124 or 384-8075 Pager 506

MOUNT TOLMIE
LANSDOWNE COLLEGE
ONLY
$49,500
ESTATE SALE offering this spacious 2-bedroom, 1-level bungalow on quiet street, treed lot, near to Hillside centre and bus line. Part basement includes utility fitted with near new washer-dryer. Also recently installed hot water heating system, updated mahogany cabinet kitchen. Includes a separate 9.8x9 dining room, modernized bathroom with vanity sink. Nice living room with brick fireplace. Clear title, early occupancy. Hurry on this one. Please call
CLIFF ANDERSON
477-3994 or 384-8124

LANDS END RD.
BEAUTIFUL FAMILY HOME ON
½ ACRE
Some of the features:
16.6x17.6 Living Room with fireplace
12'x12' Kitchen
12'x14' Master Bdrm with ensuite bathroom
Plus three smaller bdrms or 2 bdrms and study. Huge open rec. room with roughed-in fireplace.
Large sundeck with double carport under. Quiet seclusion. Lots of room for children to play
For complete details, call:
JIM PARK, Home 652-4119
384-8124 or 384-8075, Pager 493

NORTH SAANICH HOBBY FARM
CYPRESS SPRINGS
Relaxing setting for a busy professional man.
—3.30 acres
—Beautiful 5-bdrm home
—Stable, machine shed, chicken houses
—Paved roads
—Year-round creek and drilled well
—Complete lay-out designed for easy maintenance
—There are many, many more features and benefits too numerous ti mention in this ad.
For complete details please call:
JIM PARK, Res. 652-4119
384-8075, Pager 493

GORGE
757 NEWBURY ST.
MLS 28515
This brand new listing has got to be one of the best buys in the city. For only $47,500 you get:
1. A large 52x200 grassy, fenced lot with fruit trees.
2. A 4 or 5 bedrm bungalow ideal for a growing family.
3. 19x12'6" living Rm with F.P.
4. 12x11'6" Dining Room
5. 12'6"x9 Family Room
6. 4-Pce. plus 2-Pce. baths
7. Full high cement basement with lots of storage.
It's hard to believe this could be bought for only $47,500, but it's true. Let us show it to you.
Call: DESMOND HOLMES or DEL WILLIAMS
478-1227 or 385-9855

GRACIOUS
and spacious is this fine mini-mansion in SOUTH OAK BAY at 988 NEWPORT AVENUE
Nestling in almost ½ acre of landscaped grounds. Offers over 4000 sq. ft. of living area. Ample room for the activities of a large family, 5 bedrms, 6 sets plumbing, 4 fireplaces, large modern kitchen, 27 ft. living rm, conservatory and winter garden and many other features seldom found in a modern home. If you are seeking a large home with old world charm see this before you buy elsewhere. MLS 25815 — Priced at $139,500. Just call:
385-0795 or 384-8124
MR. GREENE
to show you through

Mt. Douglas Park
Enjoy the outdoors? Just a block from your door in an area of quality built homes, and in BETTER-THAN-NEW condition.
FEATURING
—Sunken LR with floor-to-ceiling fireplace in natural stone and raised hearth. w-w carpet throughout.
—Master B.R. with ensuite bath. Plus two more bathrooms.
—Dining room has sliding doors opening to the LARGE SUNDECK.
—Partly finished lower level provided for large family room (roughed in SECOND FIREPLACE) and a fourth BR.
—All this for $75,500.
Please call:
DOUG CODDINGTON
384-8124 or 595-0795

2660 FOUL BAY MUST BE SOLD
—Interior, exterior like bew condition.
—3 Bdrm., 1½ baths.
—Completely developed basement.
—Large, private sundeck, hedged and fenced yard with fruit trees.
—All custom drapes are included.
—Of course, wall to wall throughout.
—Drive by and call 384-8124 or:
MILDRED STAPELLS 384-8075
Pager 506
DOUG CODDINGTON — 595-0795

Doug's Deals
$44,900 — Gorge Area, 2 bdrms, LR with FP. Low down possible. Call NOW.

TRADERS READ ON
2.11 Acres — Deep Cove — Totally modern home. Reduced from $125,000 to $105,000. Probably any trade acceptable. Moving up to something different — DON'T MISS THIS ONE!

MAGNIFICENTLY MODERN
$93,500 — Views — Brentwood Bay, Super appointments — Not your standard home

NEW HOMES
$60,900 — $74,900 Gordon Head. For further information call: DOUG POSKITT 477-0645 or 386-3124
SEASPRAY PROPERTIES LTD.

MECHANICS DREAM PLUS IN-LAW SUITE
A charming 2 bedroom home plus 2-bedroom INLAW SUITE located right by Hampton Park. Large carport plus workshop plus semi service pit. Exclusive but fellow realtors welcome.
SPENCER LEE
595-5171 OFF. RES. 477-3593
Canada Trust

BY OWNER
Gordon Head. Near new custom built three bedroom home, superb construction, many, many extras. $89,000. No agents. 477-0234.

PRIVATE SALE. NEWCOMERS and newlyweds, $9000 cahs to mortgage buys this furnished 3-bedroom townhouse. To view phone 382-3775.

250 HOUSES FOR SALE

WESTMONT REALTY (1977) LTD. 388-4434

LONSDALE PLACE
Brand new Street of custom designed deluxe homes. 30% already sold "BECAUSE"
—special energy saving construction
—all thermopane windows
—insulation to and above B.C. Hydro specifications
—each home safety conscious with built-in smoke detectors approved by the fire marshall
—every home designed for your performance
—come and view our many floor plans and extras
OPEN HOUSE DAILY
1 P.M. TO 7 P.M.
Do not dissapoint your family. View, choose and buy new.
Follow the arrow at McKenzie and Blenkinsop. Personal viewing contact:
388-4434 ARNOLD MARR 477-6233

OPEN HOUSE
SUN. 1:30 - 4:30
3710 SAANICH RD.
See our ad in the financial page.
388-4434 LEO PIGERT 598-1975
EVAN WILLIAMS, 388-4434

OPEN HOUSE
SUN. 2 - 4.30
1012 HASLAAM
(OFF JENKINS OFF JACKLIN)
Lovely 3-bedroom home with self-contained and treed lot. Must be sold. Asking $59,900. MLS.
388-4434 BILL SIDHU 477-5382
388-4434 DAVE TAYLOR 384-2718

MARIGOLD AREA
Quiet area. 2 bedrooms, newly decorated inside and a new roof within the past one and one-half years. Good starter or retirement home. Large separate garage. A very pleasant home to view and priced to sell at $48,900. Try your offer MLS.
388-4434 SANDY BANNER 658-8422

PAINT ANYONE?
That's all this cozy 1-bedroom needs. The expensive items such as plumbing, wiring, modern oil furnace, roof have been done, new stucco outside too. It has a nice yard also with garden and is close to bus, major shopping centres and Cedar Hill Golf Course. Full price of $39,900 with flexible terms. MLS.
388-4434 JOHN BUNYAN 383-7777

2 BATHS
plus 3 bedrooms, den, living room and large kitchen with sundeck off. The full basement contains the second bath plus additional rooms. Plumbing good, 100 AMP wiring, modern oil furnace, new roof gutters and down spouts. What's missing? Only some cleaning and paint. Top value at $44,900. MLS.
488-4434 JOHN BUNYAN 383-7777
388-4434 BILL SIDHU 477-5382

SINGLE PEOPLE NEED HOMES TOO!
There is no reason a bachelor or career woman should not own their own home. These are affordable!

IMMACULATE DUPLEX
2 bedrooms, a nice fenced yard and lots of parking. Located on a quiet cul-de-sac close to town. This strata title home is only 4 years old. $38,500. MLS 28535.
388-4434 MIKE PLIMLEY 385-5956

SPANISH STYLE
Highlights this attractive 2 bedroom condominium. Living room has new wall to wall carpet. Close to town and shopping etc. Flexible financing, $34,900.
388-4434 MIKE PLIMLEY 385-5956

2 BEDROOMS REDUCED $4,500
This full basement, 21-years-young home has a 23'6" by 11' rec. room, with bar. The bright kitchen and panelled living room are great. Fenced yard. 5 minutes to town. Asking $44,000. MLS.
388-4434 MIKE PLIMLEY 385-5956

WILL TRADE WHAT DO YOU HAVE?
We have a nice 3-bedroom townhouse. This quiet end unit is located close to all conveniences. 2 bathrooms, wall to wall carpets over hardwood floors. Price of $42,900. Includes near new stove, fridge, washer and dryer.
388-4434 MIKE PLIMLEY 385-5956

WHAT HAVE YOU
$44,900
Buys this older 4-bedroom, full basement home. Located centrally on Bay Street. Easy care lot with side street parking. Presently rented. Try your offer. MLS.
388-4434 MIKE PLIMLEY 485-5956

P.R.B
P. R. BROWN AND SONS LTD.
"The People To See"

Discover the Advantages of Cuaulta Heights
Building a new home? Builders looking for contracts? Realtors thinking change? YOU can BENEFIT! We now offer as exclusive agents this large well planned sub-division. Offering seclusion and spectacular water and mountain views. Lot sizes range from 12,495 square feet to 2.25 Acres, and prices start at $25,500! From Victoria, turn left off Sooke Rd. onto Fulton, right onto Bexhill to end of Bexhill. Salesperson on property 1:30 to 4:30 Saturdays and Sundays, or by appointment. Please call 385-3435.

ALL SCHOOLS
Clean, modern home in most convenient Gordon Head area for all school levels. 4-BR, 1½ baths, attractive stone fireplace with new wall-to-wall carpeting, rec. room, workshop, sundeck, carport and more. Sale may include most drapes, fridge and stove. New ML 28556. $64,500.
ROY ANDERSON
385-3435 477-5057

1743 NEWTON ST. ASKING $52,500
Older 4-BR family home, located near schools, shops and hospital. Lovely fenced landscaped lot with Veg. garden
385-3435 AL VICKERS 652-2257

OAKLANDS
$59,500
Close to shopping, the bus, and elementary school. 2 Large bedrooms on the main, family kitchen with dining area. Third bedroom down plus a small suite. Fenced back yard — drive-in garage and extra parking. Good value in this area.
385-3435 JOHN EVANS 477-4452

2 BR. CUTIE
Glanford area. Asking $44,900 but will look at ALL OFFERS. Has F.P. Separate utility area, large kit, part basement. Sundeck overlooks veg garden. Drive by 4042 Carey. ML Page 261.
ROY ANDERSON
385-3435 R-477-5057

LANSDOWNE SLOPE—OAK BAY Owner — 1350 sq. ft. 3-bedroom home, top condition. LR with FP, Lge. Dr, family kitchen, laundry rm., 4th BR in base., plus workshop. R-room, storage, Sep. 3-car garage. Privacy lot with patio, garden. Call 592-9079. See 2985 Oakdowne Rd.

SEE IT YOU'LL WANT IT
Well-built house on level 1-3 acre. 3 to 4 bedrooms. Offers to $64,900. Buy from owner and save. 479-6779.

SACRIFICE, 3 YEAR OLD, SPAcious, 4 bedroom home, full basement wall-to-wall, 3 sets plumbing, carport, sundeck, just past Langford Lk. $58,500 or offers, or rent with option to buy. After 6 p.m. 478-4216.

250 HOUSES FOR SALE

BICO
BOORMAN INVESTMENT CO. LTD.
386-7521 or 595-1535

DRIVE BY 2840 RITA ROAD
(Take Jacklin, turn at Orono)
Spacious 2-storey home. Offers rec. room with bar and 4th Bdrm. on main level plus 3-Pce. bath and utility room with storage area and workshop room. Top level has 3 Bdrms., large 4-Pce. bath, sundeck off dining room, cozy kitchen. Oak floors throughout. Open to offers at $55,500. Must be sold.
595-1535 MRS. SNOW 477-6074

QUIET AREA
Better than average renovated 3-bdrm stucco home. Large rumpus room with impressive fireplace in ground level basement. Two sets of plumbing, modern dream kitchen, sundeck. Double garage. 60x120 lot. Quiet location close to all levels of schools. Quick possession $53,000. MLS 28238.
MRS. O. ZACHARY
595-1535 592-2265

IDEAL STARTER
Quiet area off Jacklin Road in Langford. Beautifully renovated and maintained 2 bdrm. and den home. Tasteful decor, walking distance to shopping, school and bus. Very low taxes. 50x150 lot. Owner transferred, must sell, $42,000. MLS 27739. To view call:
MRS. O. ZACHARY
595-1535 592-2265

COLONIAL CHARM
A gracious 2-storey home with space for everyone. Large bright living-dining room has luxurious W-W and white fireplace. Family room off the kitchen (dishwasher, garburator) W. sundeck off sep. laundry room. A den and powder room completes the main floor. A graceful curving staircase leads to the 4 BRs. The master is beautiful (19'4x14') with dressing area, walk-in closet, and full bath. Located on an easy care lot bordering a park. Tennis courts, swimming pool and playing fields as well as schools only minutes away. This sparkling new house is just waiting for a family to make it a home. $93,500. MLS 24887
386-7521 TOVE BARLOW 477-9859

VIEW PROPERTY
How would you like to live on a hill with views over city, golf course, straits and mountains? 3 BR, 1½ bath (3rd RI). Lg. family kitchen, with dishwasher, gleaming oak floors, L-shaped Rec Room with stone FP. The ground level could be converted to suite for in-law or teenagers. Close to shopping, schools and golf course. You should see the sunsets! Let me show you this fine family home at your convenience. Listed at $79,500. MLS.
386-7521 TOVE BARLOW 477-9859

OAK BAY BORDER
Modern. Very nicely located. Quiet. Near waterfront. Floor plan consists of comfortable L.R. and F.P., dining room, 2 B.R.s, kitchen, bathroom. Hardwood floors. Full BSMT. with B.R., rec. room, bathroom, etc. Very pleasant back garden. $69,000. MLS 28131. Call for HOLMS at 386-7521.

DRIVE BY
1878 MT. NEWTON X. RD.
This delightful NEW two BR, full BSMT bungalow is spacious, has excellent decor, a huge SUNDECK with panoramic views and more! Poke around then phone PHIL SIMPSON to view! ASKING $59,900. MAKE AN OFFER?
386-7521 or 595-1863

SIDNEY
TRADES — OFFERS
LOW DOWN PAYMENT
1. Home Plus Extra Lot: 3-B.R., no-step home. Needs work. Fix up. Build on extra lot next door, $59,500.
2. 3-B.R., no-step home. Not bad at all. Some redecorating and minor work needed, $42,900. Call for HOLMS at 386-7521.

DOUBLE LOT
Cozy 2-BR bungalow, with new renovated kitchen and bathroom. Large LR with fireplace, 2 large BRS, w-w over oak. 19.6'x24.6' garage can easily be converted to family room. It has windows already. 71'x207' lot has vegetable garden and several fruit trees. REDUCED TO $55,900. COME TAKE A LOOK! MLS
386-7521 TOVE BARLOW 477-9859

GORGE PARK
Delightful 2-B.R., no-step home. Clean. Neat. Separate garage. $48,800. Make an offer. MLS 27638. Call for HOLMS at 386-7521.

ATTENTION FLY FISHERMAN
Only two lots left now on the Cowichan river, just outside of the town of Lake Cowichan. Beautiful treed property in one of the best fishing spots on the river. Lot 9 on the north bank is 5.75 with road in at $35,000 and lot 31 directly opposite is 5.62 acres at $29,900. If you buy now you will still be in time for the rainbow run.

PROSPECT LAKEFRONT ACREAGE
This gorgeous 32.3 acre property is the last large parcel remaining on the lake. Located at the end of Stevens Rd., adjacent to the golf course, it offers the utmost in natural beauty, as well as quiet solitude. Excellent accessible lake frontage and many, many building sites offer almost unlimited possibilities. Vendor may consider interesting Victoria home in trade.
FOR INFORMATION ON EITHER OF THE ABOVE MLS PROPERTIES CONTACT:
386-7521 PETER DUEK 656-6060
612 Fort St. 2045 Cadboro Bay Rd.

DRIVE BY 7662 WALLACE Dr. NEWLY LISTED EXCLUSIVE
Nearing completion, this compact home located on a lovely treed lot boasts thermopane windows and clean electric heat. At this stage the home buyer may choose their rugs, color schemes and other special decorative features. This uniquely designed home located in a lovely part of the Saanich peninsula is only $56,900. Have a peak see and then phone me.
Alan R. Willis
595-8858 (Res.)
24 hrs.
479-7138 (Bus.)
Seaboard Properties Ltd.

B.C. LAND AND INSURANCE AGENCY LTD.

OPEN HOUSE
Sat. — Sun. 2:30 - 4:30
1651 PEMBROKE
HERE'S A DOOZER
For 2 or 3 or 4 or more. Three bedrooms, large living room and big separate dining room. Full bsmt. with drive-in garage, sundeck — all on an easy care lot in the popular Jubilee area. Try your offer on $47,900.
To View Anytime Call
388-5555 — 24 hours
Gladys Thomas 386-0502

FAIRFIELD
For sale by owner. Situated on a beautiful lot with fruit trees and good soil. This 2-bedroom home has a living room with fireplace and a large kitchen with eating area. Basement suitable for storage and workshop. 100 amp wiring, copper piping. Wired for washer and dryer. OOM furnace. Asking $45,500. Call Peter Bardon 384-3947 7-8 a.m. or p.m.

OLDER HOME, EASILY DUplexed or large family, negotiable — $48,000. 592-9566.

250 HOUSES FOR SALE

WHITTOME'S
ROYAL OAK BRANCH
4520 W. Saanich Rd.
479-1667

Exceptional Value!
$53,900
First time offered for sale, this 3-bedroom full basement home features family-sized living room with fireplace, dining room with sliding glass doors to sundeck, all located on an oversized lot in rural setting. Only 14 years old and well built for current owner. Call today to view;
479-1667 DOUG RELF 479-5761

4 BEDROOMS
$63,900
Will buy this lovely 1224 sq. ft. home totally finished on two floors. Main floor has fully modern kitchen with breakfast nook, Living room and dining room with unique beamed ceilings, three bedrooms and 1½ baths. Lower level complete with 4th bdrm., rec. rm., 3rd bath and laundry. Only 4 yrs. old. MLS
479-1667 Doug Relf 479-5761

YOUR GAIN OWNERS LOSS
2400 sq. ft. of beautiful finished floor area, bright living room, wall to wall carpet over Oak. Well planned kitchen, delightful dining area. Three large bedrooms. Lower floor 23x22 ft. Rec. Room with Fireplace. Modern lighting with bar. Quality carpet plus area of Parquay floor. Extra area for fourth bedroom. 2-pce. plumbing plus quality sauna bath. Large separate garage. This quality home is priced in the Low-Low 60s. Close in—Jubilee Area. Dial Cliff Stretch 479-1667 or 477-0983 to View.

MILL BAY VIEWS VALUE
Very good quality make this Ocean, Island View property an excellent buy at $53,900. Kitchen Dining Room and Living Room have delightful views. Fireplaces and views—Dining and views. So much comfort plus easy care near half acre lot. To view please dial Cliff Stretch 479-1667 or 477-0983.

DRIVE BY
4262 SPRINGRIDGE over the weekend and feel free to walk over the beautiful one-third acre property. The house has 3 bdrms. on main. Very lge. living room with fireplace — Lge. family room down with old brick FP — den and RI for 2-pce. bath. Every inch of this family home is clean and fresh. Priced at $66,000. To view anytime call MARY McGUIRE or LILLIAN HENDY 479-1667 (24 hrs.)

DRIVE BY
1070 JASMINE AVE.—There among the trees on a no-through street you will see a beautiful character home unlike any other. 4 bdrms, dining rm, family rm., off kitchen — leaded windows galore and totally charming. To view call LILLIAN HENDY 479-1667 (24 hrs.)
J. H. Whittome & Co. Ltd.

JUST LISTED ENGLISH COTTAGE NO-STEP CHARMER 4 BEDS PLUS
A delightful Red Brick and Wood home, situated in Dean Park Estate (20 min from Downtown). Comprising nearly 2300 Sq. Ft. of family living plus a 2 Car garage. Lovely family room with F to C Rock Fireplace. 2½ Baths. Tastefully finished with attractive wall to wall. 2 Patios, etc. This is brand new and in process of landscaping. Underground Services. (MLS).
PRICED TO SELL AT $118,000
LEVERTON RLTY.
385-8012

Colonial Home Near University
In a beautiful quiet area of well kept homes. This lovely 10-year-old home on a large treed lot offers 3 floors of modern living: Spacious living room with fireplace and built-in bookcase, oak floors on main, dining room leading to sundeck, kitchen with eating area, large windows throughout, comfortable den, 3 bathrooms, 4 extra large bedrooms, laundry room and workshop, 2-car garage, rec. room, optional; potential for in-law suite. $82,900. Open House, Sat. and Sun. afternoon, 1557 Arrow Rd. Brian Etheridge, 477-6710 or 477-1935.

COUNTRY LIVING
$69,900
We have priced this terrific 4-bedrm. 2-bathrm home to sell. Sea and mountain views, on Sunnyslope Dr. just off Tanner Rd. Lot is .27 ac. with plenty of room for your extra car, boat or trailer. Floor-to-ceiling FP in LR as well as in the cosy, cedar-panelled den. Master bdrm has No. 1 oak floors with spacious 3-pce. bathrm ensuite. Let us give you a guarantee on your small house, lot, etc.
JIM RANSON, Westgate Rlty., 388-9941, 478-5910.

JUST WHAT YOU NEED
Clean, well-kept home. 5 BRs on cul-de-sac. Asking $49,500. See it today with
AUDREY MONT
385-7721 (24 hr. service) 598-7593
GARDNER REALTY LTD.

B.C. LAND AND INSURANCE AGENCY LTD.

Location—Location
10-year-old 4 or 5-bedroom home on Vantilburg Place in Colwood. Living room with fireplace, dining room, kitchen with an eating area and 3 bedrooms up. Down has 2 bedrooms and a family room, nicely landscaped and located in an excellent area close to everything. Asking $58,900.
B.C. Land Langford 478-5588
Don Oakes 478-4334

SIDNEY — PRICE REDUCED TO $44,950 for 2 bedroom cottage, with separate garage, on ⅓ acre almost next door to marina, and hospital, see 10473 Resthaven Dr. 658-8283.

ORCHARD
Character home on Oak Bay border, 3 floors of living space. Can be part revenue. 1043 Clare St.

DRIVE BY 7629 BLOSSOMS Park in Saanichton, a custom built home with 4 bedrooms, 2½ baths, 2 fireplaces. For sale by owner at $67,500. No agents please. 652-3796.

250 HOUSES FOR SALE

Castle Properties Ltd.

ESQUIMALT
3 Bedrms, sunny L.R. Granite F.P., Sep. D.R., bright kitchen. Full bsmt, fruit trees. Fenced yard $39,000. RACHEL PARSONS 479-8963 Off. 386-6164.

OPEN HOUSE 515 WESTWIND 2-4:30 SUNDAY
Off Millstream by Atkins and Selwtn. Three year old home, 2½ storey, 3 BR, sunken LR with FP. Large DR, den and kitchen with eating area, 2½ bath. Finished rec. rm with FP. New listing. Quick possession. Vendor has bought. Asking $84,900. For more info call LARRY QUAGLIOTTI 479-4647 or 386-6164.

MOUNT TOLMIE $67,900
Modern S-S duplex, living room, 4 beds, large kitchen, carport, own front and back yards. Each side identical.

SIDNEY BARGAIN $57,900
Bright as a new pin, 4 bedroom family home on nice corner lot. Living room with wall-wall carpet, dining area, large sunny kitchen with sundeck outside, family room down, 2 bathrooms plus laundry room, double insulation, day light basement. Call CONNIE WEYLER 386-6164.

HOLD IT MISTER
As you read this ad, listen very carefully. This is a must sell home and it has everything you need. Main floor, 2 bedrms, L.R. spacious kitchen, bath, lower level could be 2 bdrms., rumpus room, fireplace, bathrm. Nice fenced yard, lots of parking. Low 59's. Call LOUISE WILTERMUTH 477-6307 off. 386-6164.

BEACON HILL PARK
Spacious family home on easy care lot. Separate DR, LR, kitchen and den with cobblestone fireplace. 2 BR on main with in-law potential in large finished upstairs suite. Built-in bar, two family rms and 2½ baths. A must to see. Asking $81,500. Vendors have bought. Call LARRY QUAGLIOTTO 479-4647 or 386-6164.

FAIRFIELD $58,900
Walking distance to beach, good old family home with 3 bedrooms, large living room and dining room in line—full basement with small suite and another suite upstairs. Quickly call IRENE DALZIEL 386-6164 or 477-6380.

DELIGHTFUL BUNGALOW $40,900
Two-bedroom, full-Basement, lovely garden. Stucco exterior. Close to buses. MUST SELL, OWNER HAS PURCHASED. Immaculate. TED GRAVES 385-3028 or 386-6164.

SIMPSONS-SEARS $42,500
Ideal 2 bedrm. no-step bungalow. W to W in living rm. Fireplace. Nice bright sunny kitchen. Quick possession could be arranged. Call me today Irene Dalziel. 386-6164 or 477-6380.

TOP OF THE TOWN
Over 1200 sq. ft. of delightful living space on main. Picture windows overlooking city in living and dining rooms. The full basement is all set up for in-law suite, or use yourself. Extra parking on large lot. Exceptionally well built and priced at $39,500. Call IRMGARD or OLE KNUDSKOV at 388-6275 Pg. 2342.

WHAT'S HOLDING YOU BACK?
This cosy 2-bedroom home in handy and popular area is available at $44,500. 5% down payment and it can be yours. Full basement and nice sized lot too. Call OLE or IRMGARD KNUDSKOV anytime at 388-6275 Pg. 2342.

REDUCED $10,000
Owner says sell. Truly a fine family home on one acre of garden and trees. Features 1500 sq. ft. on the main floor, 2 bedrooms, den, fireplace in large living room, separate dining area plus a very spacious family kitchen. On the second floor there's 2 more large bedrooms plus 2-pce. bath. Also has a full basement with workshop, garage and storage area. Rural area, 1 block from the water. Price at $69,500. For more information or to view contact BILL KOZAK at 386-6164 or 385-0035 or my pager 388-6275—2880.

FAIRFIELD
Fantastic seaviews from this three year old 1335 sq. ft. home located on high easy care lot. Vaulted ceiling in big LR with W-W and floor to ceiling rock FP. Big master bedrm. with large ensuite. $82,900. Call OLE or IRMGARD KNUDSKOV 388-6275 Pager 2342.

MARIGOLD $52,900
27-year-old, 2 Br full basement home on nicely landscaped lot; L.R. with F.P.; copper plumbing, 100 amp service. For more info call DANNY GREIG 386-6164 or 382-3028.

SEA VIEWS $48,900
Large 2-bedrm older home near Saxe Point. Beautiful views of ocean and mountains. Needs a bit of T.L.C. Newly listed. Hurry, this should SELL FAST. To view call RICK O'KANE, Bus. 386-6164, Res. 479-3860.

ESQUIMALT DUPLEX
Only 10 yrs old. Three bedroom, L.R., D.R. in main suite. Large one bedroom suite for rental. A nice quiet area and quality construction, lovely garden. Only $69,500. BEN GREIG 386-6164 or 598-3105.

3 BEDROOMS $43,900
Excellent starter home, all updated wiring, renovated thru-out. Fully fenced yard with fruit trees. Workshop in rear, inexpensive hot water heat. Low taxes, large assumable 1st mtge. Call now LYLE MARRINGTON 386-6497 or 386-6164 MLS No. 27904.

4 BEDROOMS $47,500
Situated on a 52x200 ft. lot, this full basement home is value plus; living room with fireplace, dining room, updated wiring and plumbing; quiet street. This one is hard to beat. See for yourself by calling DANNY GREIG 386-6164 or 382-3028.

GORDON HEAD MODERN 3 BEDROOM $59,500
Well situated on a very quiet street, backing onto a lovely park, and also close to good schools, bus, recreation facilities, etc. Full basement also contains lovely family room with 2nd fireplace and a 4th bedroom roughed-in. The delightful kitchen is carpeted and has a built-in dishwasher. Laundry on the main floor. Truly a lovely home at a great price. MLS. Call RAY TILLYER-JUDY JOHNSON 477-0191 477-1650
The Royal Trust

FOR SALE BY OWNER ESQUIMALT
Cute 2-bedroom home, fireplace, utility room, separate garage on large lot, a wall-to-wall in living room and bedrooms. New roof, paint and gutters. 825 Selkirk. 388-5756.

BY OWNER: 482 ST. CHARLES, quality home in desirable area. 2 bedroom, 2 bathrooms, 1 up, 1 down, living room with fireplace, dining room, full basement, partially developed. Oak floors throughout, large sundecks, $62,500. 598-7076.

250 HOUSES FOR SALE

Victoria Realty LTD 386-3585

OPEN HOUSE 4582 MONTFORD SAT. & SUN. 1:30-4
3 BDRMS, DEN, FAMILY ROOM, 3 BATHS, 2 FP's
Near completion in a prestige locationon a beautiful wooded lot and quiet area, quality split level over 2300 sq. ft. of finished area. Gracious reception hall to delightful sunken living rm., family size dining rm. with sliding glass doors to patio. Up-to-the-minute kitchen with quality cabinets, dishwasher and breakfas room. Choice family room with 2nd fireplace, unique office or 4th bedrm., extra large master bedrm. with 3-pce. ensuite. Lush W-W carpets throughout. Double garage. Hard to beat at $105,000. Phone Morris Lund, 386-3585, 479-6688.

OPEN HOUSE SAT. & SUN. 1:30-4 4233 THORNHILL QUALITY
Four bedrooms on the main floor, enormous living room with rock floor-to-ceiling fireplace, fully developed ground floor offers rec room including wet bar and fireplace, laundry room, 3-pce bath, extra bedrm or gym room, double garage with electric door, grand entrance foyer, very desirable area in Gordon Head. $95,000. MLS. Jack Lidstone, 386-3585, 477-9262.

RANCHER
3-bedroom, 1200 sq. ft., no basement home with new wall-to-wall carpet, good size living room with fireplace, quiet street in low tax area of Colwood, fully fenced, immaculate. Call me to view today, $51,900. MLS. Jack Lidstone, 386-3585. 477-9262.

UPPER DONCASTER AREA
Fabulous views from this nice 3-bedroom Cathedral entrance home. Situated on a minimum-care lot, and on a quiet dead-end street. A clear title home at only $75,000. Shown by appointment. Exclusive. Please call Vaughn L. Thompson, 386-3585, res. 658-8541.

AT LAST
Affordable
new homes in
Colwood
A.H.O.P. APPROVED. NEW 3-BEDROOM SEMI-DETACHED HOME TASTEFULLY DECORATED AND LANDSCAPED.
$45,000
8% MORTGAGE
FROM $1,250 DOWN
$205 PER MONTH
Hurry, Only one Left
Others Under Construction
511 SALTON (OFF WISHART)

NEW, COSY 3 BEDROOM HOME ON A PLEASANT CORNER LOT. NO BASEMENT,-NO STEPS, BUT LOTS AND LOTS OF STORAGE. $53,900. B.C. GOVT. 2ND MORTGAGE AVAILABLE. ONLY $2,700 DOWN. 512 SALTON RD.
ALL OUR NEW HOMES ARE COVERED BY THE H.U.D.A.C. 5 YEAR HOME WARRANTY PROGRAM.
BUY FROM A BUILDER YOU CAN DEPEND ON

COME AND VISIT US, WE WILL BE HERE
SAT. AND SUN. 1-5 P.M.
TO VIEW AT YOUR CONVENIENCE
PLEASE CALL
Ridley Bros.
DEVELOPMENT CO. LTD.
3108 METCHOSIN RD.
Phone 478-1721 or 478-5706

TRANSFERRED $65,900
Vendor must relocate. 2½ year old home over 1400 sq. ft. Located on a quiet cul de sac in Central Saanich. New listing MLS 28360.

NEW LISTING OAY BAY
Immediate Possession, 2 bedroom. Living and Dining room, 2 extra bedrooms in the full basement. Must be sold. Exclusvie $63,900. Courtesy to all realtors.

ALICE MOORE
Northern Pacific Realty
1020 McKenzie Ave.
479-1687

OPEN HOUSE BY BUILDER
SAT., SUN., 2-5 4217 Lynnfield Cres.
Four-bedroom house on treed lot in Mount Douglas area. Living room, dining room, large family room off kitchen, 2 four-piece bathrooms, one off master bedrooms, one 2-piece bathroom on main floor ,double drive-in garage, thermo pane windows, built-in vacuum system, dishwasher and garburator, 477-8732 or 388-5464, Pager 504.

SAUNA
AND WHIRLPOOL
are only two of the many bonus features in this one-of-a-kind deluxe quality contemporary home. Add a floor to ceiling white marble fireplace, 3 bedrooms, 3 bathrooms, large rec room with fireplace, panelled family room, wrap around deck with sea view and you have 3,000 sq. ft. of luxury living, fantastic value at $105,000. Phoneowner 592-4455 for viewing.

BY OWNER, LOVELY 3-BEDroom, kitchen with built-in dishwasher, separate dining room, living room with arch-type fireplace, full basement, with 15x25 family room with bar. Close to schools and shopping. Try your lot or property as down payment. $62,900. West Burnside, 477-5424.

LET US BUILD A HOUSE FOR you on one of our prime lots. 3 on High Tattersall, 1 on Lampson overlooking Juan de Fuca and inner harbor. For more information 384-9793.

OWNER — SOOKE
liness forces sale, new 3-bedroom, nished basement, patio, low axes, reduced to $55,500. offers. 642-5953.

URGENT
BY OWNER
bedrooms, seaview home, reuced to $68,000. 3329 Wickheim d. 478-2872.

WELL-MAINTAINED 4-BEDROOM home on quiet cul-de-sac of Colwood — 1½ baths, triple carport, fenced private yard, new carpet, asking $59,500. 478-1649 after 6.

GORGE—TILLICUM
452 Vincent Ave., fully renovated two-bedroom home, $49,900. Open House Saturday and Sunday 2-5 p.m. 382-3847.

BY OWNER: GORDON HEAD. 3-bedroom house, 2 bathrooms, full basement finished with rumpus room and 1 bedroom. 598-3212.

MUST BE SOLD
To be moved, 900 sq. ft. 2-bedroom home in Sooke area. $4,500 or offer. 642-3264.

TUMBLEWEEDS

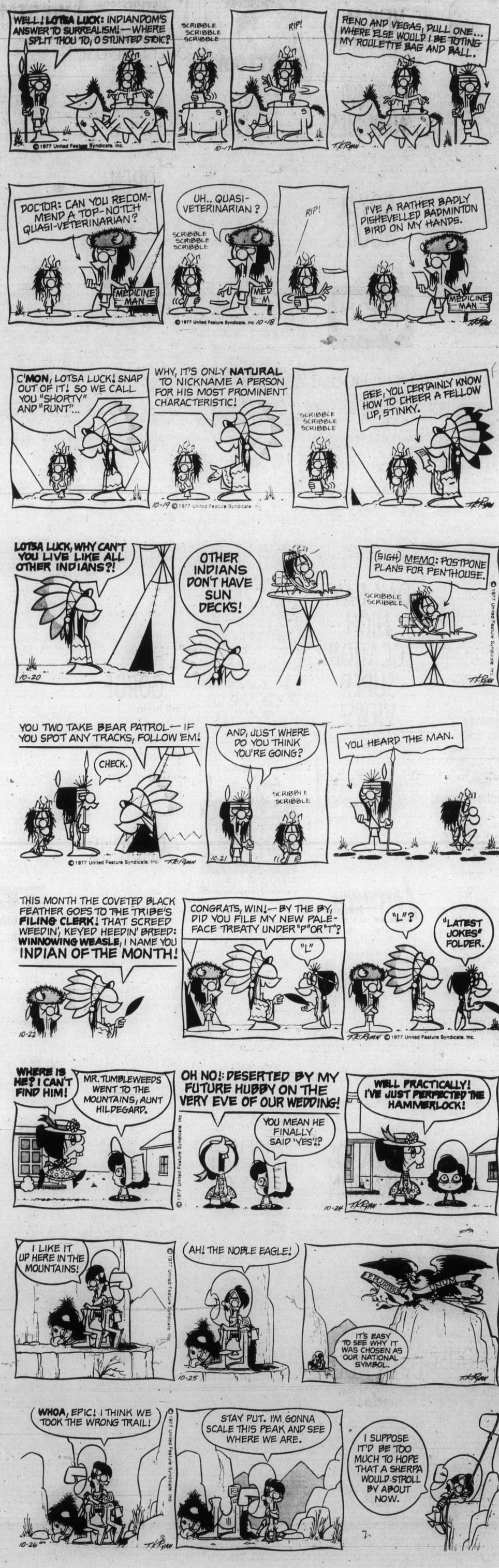

250 HOUSES FOR SALE

GARDNER REALTY Ltd.
895 Fort St. 385-7721
(24 HR. SERVICE)

OPEN HOUSE SUN. 1-4 P.M. 3901 Happy Valley Rd. - Metchosin Way
—2-bedroom ultra modern designed for convenience and minimum housework.
—0.37 acre with over 500 feet of creek frontage. Wooded and tastefully screened for complete seclusion.
—Would suit a professional couple or for retirement
—Come and see it and you will like it — $62,900 .MLS.
385-7721 Bill Weiss 598-8443

TOWN'N COUNTRY
NOW WORK HERE
This 3-bedroom home has been totally remodelled. The only chore left is to move in. Cabinets galore plus built-in dishwasher in great family kitchen. Family room, rec. room and dining room too. Come view it with me today, you'll be glad you did. $52,500.MLS.
385-7721 (24 hrs.) Diane Fullmer

$49,500
$3,000 DOWN—CMHC APPROVED
This 1 year old home located in Broome Hill, Sooke has 3 BRs, full bsmt. with roughed-in FP and plumbing. Custom fireplace in LR — custom Tiffany Lamps. Many extra features such as fully landscaped. This home is ideal for the sportsman who wants to be away from the city and close to excellent fishing and hunting grounds, and or golf course. Owner transferred. MUST SELL. To view call:
385-7721 Audrey Mont 598-7598

Carolynne's WEEKEND Specials

$43,500
CORDOVA BAY. A real handyman special. Needs lots of work but livable. MLS.

$47,500
NADEN AREA. Townhome zoned. 40x223' lot with 2 bedrooms, part basement, just a little fixing needed.

$59,500
SAXE POINT. Two bedroom E.H.C. basement, 70x128' lot all fenced. What a good buy this is. MLS.

$68,500
BEACON HILL PARK. Two bedroom luxury condo on main floor of this quality built 17 suite unit.

$109,500
HIGH DONCASTER. 4 bedrooms, 3 baths, 2750 ft. of custom built quality and only 6 yrs. old. MLS.

For further information or viewing call:
Carolynne Perry
479-7041 386-2911
Homefinders, Wall and Redekop

$2499 DP
GORDON HEAD
$66,900-$88,900
LOCATIONS
1840, 1851, 1852 Teakwood Pl. off Fleet and McKenzie Ave.
4078, 4082 Orion Pl. off Dawnview and Edgelow Rd.

FINANCING
$2499 down payment and a good credit rating could move you into one of our brand new homes. Large 1st mortgages at 10¼% interest rate. Buy direct from the builder and save $$$.

CUSTOM BLDG.
If you are unable to find the home you desire let us build one for you.

TRADES
Can't sell your present home? Trade for a new one!

SPECIAL
4 yr. old, 3-bdrm. home, 1½ baths, large L-shaped living-dining area with floor to ceiling rock fireplace. Kitchen with large sundeck, drive-in carport and RI basement. Fully landscaped, good location. Drive by 1811 Fairhurst off Fairburn and Feltham Rd. Full price $66,900. Open house every Wed. and Thurs. 2-4, 6-8.
For information or appointment to view any of our homes or lots, please call Mrs. Pat Saulnier, Kaspi Const. Co. Ltd., 538 Dupplin Rd. at 386-6191 (24 hrs.).

OPEN HOUSE SUNDAY 1-4:30 885 McADAM
Split level home on quiet cul-de-sac. A large sunken living room, features floor to ceiling slate fireplace, two steps up to separate dining room. Large kitchen with built in dishwasher, 3 bedrooms, master ensuite. Downstairs is a playroom, TV room, laundry, sewing area, den and extra bath, plus room for more development in basement. Large backyard has vegetable, flower and strawberry garden, attached garage with extra parking space for second car or boat. All this for only $79,900. Call 383-7089.

JUST LISTED FORCED SALE
Super Split level 3 bedroom home within blocks of all school levels and shops, bus, etc. Spacious open floor plan with French doors leading to a large secluded park like rear yard with patio, flowering shrubs, and fruit trees. Vendor says sell now. Trades considered. Low down pay't. will handle. $55,900.
386-2911 Doug Powell 388-7642
388-6275 Pgr. 878
Homefinders, Wall & Redekop

1042 AMPHION $500 DP
This starter home is located close to Oak Bay Avenue and Foul Bay Rd. 2 bedrooms, partly renovated, large yard, $500.00 down payment for purchaser with good credit rating. To view please call Mrs. Pat Saulnier, Kaspi Const. Co. Ltd., 538 Dupplin Rd., at 386-6191 (24 hrs.).

FOR SALE BY OWNER $47,900
If it's character and convenience you're after, we'd be proud to show you our house. It includes 2 bedrooms, a dining room and a unique panelled living room with a rock fireplace you'll have to see to appreciate. 1613 Myrtle Avenue. To view, phone 595-0486.

BY OWNER. MODERN, 3-BEDroom home, situated on 2-acre landscaped lot. Offering seclusion and privacy. Two fireplaces, sunken living room, dining room, family room and a games room with wet bar. Large garage with work area. Many more outstanding features. Must be seen. Can be viewed at anytime, 478-1864, after 4 weekdays, anytime weekends.

OWNER MUST SELL, SUNNY 3-bedroom home, opposite to school. Lowered to $51,500. Double garage, bus connections to town. 479-5548 after 5 p.m.

NEW HOME, GORDON HEAD, 1184 sq. ft. finished, $63,900. 658-8562.

250 HOUSES FOR SALE

DFH 477-7291

D.F.H. Real Estate Ltd.
1590 McKENZIE AVE.

CONTEMPORARY 2-STOREY
5 Bdrms, 3 Bathrms
Tired of looking for something UNUSUAL to no avail . . . look no further! A comfortable HOME-LIKE atmosphere pervades this charming FAMILY home. LR with FLOOR-TO-CEILING, old brick FP and room for baby grand piano. FAMILY R/M. off bright kitchen, no steps to convenient laundry area, den PLUS library area. DBLE. carport at rear of property, 265x126 concrete PATIO, SECURE garden area for younger children. Offers invited on asking price of $94,900. Be the FIRST THRU this brand NEW listing with
DONNA FOSS
477-7291 384-8085 (Pgr. 504)

GOOD BUYS!
$39,900
Note the price! Attractive living rm. with fireplace, H.W. floors, lge. kitchen with eating area. The 2 or 3 bdrms. for sleeping comfort Nice lot and separate garage MLS 27244.
LORNE or SANDY

$46,500
Townhouse with three bedrms. and bathrm. up, kitchen, living and dining rm. and bathrm. on main, plus full bsmt. with laundry facilities etc. Also, a heated swimming pool, playground and excellent financing for those who want to take it easy. MLS 26487.
SANDY or LORNE

$46,900
Two bedrm, full bsmt bungalow under the trees on a quiet cul-de-sac Large kitchen and living rm make this an ideal retirement location
LORNE or SANDY

$53,900
Fernwood Area Cozy. 2 bedrm. home with over 1000 sq. ft on the main floor Living rm. lge. kitchen with eating area, attractive 4 pce bathrm, 2 good bedrms. plus bsmt with 2 bedrooms finished. MLS 28018
SANDY or LORNE

$54,900
Attractive 1130 sq. ft., 22 yr. old, 3 bedrm home Living rm with fireplace, dining rm, 3 good bedrms, 4 pce bathrm. and full bsmt with rec rm finished MLS 27995
LORNE or SANDY

$59,000
Two bedrm, full bsmt home with large living rm. and dining rm with views of Haro Strait and situated on ¾ acre of prime land. Enjoy this location and watch your investment grow. MLS.
SANDY or LORNE

$66,750
Attractive 4-level split! Note what this home contains. Living rm, dining rm, kitchen custom designed, 3 lge. bedrms, master with en-suite, attractive 4 pce. bathrm. plus family rm, utility rm. and 3 pce. bathrm finished on third level! ML 28447.
LORNE or SANDY

$67,500
3 Bedrms, dining rm, living rm, modern kitchen with built-in dishwasher, 2 bathrms, large rec. rm. and FP, fenced lot and everything sparkling clean. MLS. 28545.
SANDY or LORNE
For information regarding any of the above listing, please call
LORNE BARR
477-7291 (Bus) 383-5484 (Res.)
A. J. "SANDY" CRAWFORD
477-7291 384-8075 (Pgr. 458)

Minnie Mouse House
with room for Mickey, too! Great starter or small family home. Offering 2 bedrms, cozy living rm. with fireplace, lge. modern kitchen and 4 pce. bathrm. Level lot of 50x110 with garden area. Located in convenient Cary-Tillicum area. MLS 26963. Offers invited on $44,900
CLIFF HALAYKO
477-7291 (Bus. 479-8390 (Res.)

FAIRFIELD 4 BDRMS. 2 BATHS $52,500
Owner is desperate, has bought and moved out. Over 1900 sq. ft. plus bsmt. Located in South Fairfield, 1 block from Beacon Hill Park. MLS 26386. Make your offer! To view, call
CLIFF HALAYKO
477-7291 (Bus.) 479-8390 (Res.)

$40,900 2 BDRMS. BSMT.
Exceptional value here! 980 sq. ft. of living area plus full bsmt. Bedrms. are good-sized, fireplace in living rm, large kitchen. Updating includes plumbing, eaves and roof. Vendor leaving for the U.S.A., must sell! Make your offer MLS.
CLIFF HALAYKO
477-7291 (Bus.) 479-8390 (Res.)
BILL WESTCOTT
477-7284 (Bus.) 477-5402 (Res.)

PRICED TO SELL Reduced to $45,900 For Quick Sale!
A super 2-bdrm. bungalow situated in a quiet area close to all amenities. Features newly decorated kitchen and dining area, full insulation and new heating system. It's cute, and it's clean, and it's waiting for you. Try your low down payment. MLS 27509. For information on this MLS, call
BOB HILEY
477-7291 384-8075 (Pgr. 498)

Realtor
Canada Trust
No. 9-1537 HILLSIDE 595171
WE ARE NOW OPEN 6 DAYS A WEEK TO BETTER SERVE YOU

OAKLAND AREA
Approx. 10 yrs. old, three bedrooms, fully finished basement, electric heat, large LR dining area, compact kitchen, rec room, easy-care lot, separate garage. Close to all amenities. Asking $57,900. ML 28344.
RUSS JAY
FITZSIMMONS ROGERS
595-5171

PANDORA AREA
Buy in the line of progress this older type home is situated in the area of redevelopment. Consists of 3 bdrms, large LR and dining room. Family sized kitchen, 3-pce. bathroom, a real solidly built home with edge grained fir floors. Asking only $46,000. Call:
RUSS JAY
FITXSIMMONS ROGERS
595-5171

OAK BAY — $45,900
Ideal family location in the Willows Area, 3 bedrooms, full bsmt. Modernized services. MLS 28361. Vacant possession.
FRANK BOUSFIELD
595-5171 OFF. RES. 382-4968

NEW LISTING
Three bedrooms; living room with fireplace; dining room in-line; 4-pce. bath. Full basement with extra bedroom and finished recreation room; large lot with separate garage — within 3-mile circle — $55,900. MLS.
JOAN HOPPER
386-3547 or 652-3103
CITY BROKERAGE LTD.

HOME WITH ATMOSPHERE
OPEN SAT. and SUN. 1-4
1030 JASMINE AVE.
Immaculate 2-bedroom up, 1 down home on quiet, no-exit, treed street. Fireplace in cosy living room, delightful kitchen with dining area, basement with drive-in garage. Lovely lot 66x134 has vegetable garden, oak and fruit trees, asking $53,900. No agents please. Phone 479-4669.

250 HOUSES FOR SALE

BLOCK BB BROS.

OPEN HOUSE
SUN. 12-2
2203 SAYWARD. (Between Denham and Pembroke). $37,500 — Asking price on this absolutely excellent condition 2 bdrm. house. Good starter.
386-3231 OLIVE L. MARTIN 479-8913

OPEN HOUSE
MONDAY 2-4
215 SUPERIOR. Well kept grounds and home invite you to see for yourself what an attractive buy this 3 bdrm. home with full high undeveloped bsmt. is. Transportation costs end here. $49,500.
386-3231 Jean Mathieson 595-7665

OPEN HOUSE
SUNDAY 2-4
1077 VERDIER AVE., Brentwood. 3 level home of the finest quality. Master and L.Rm. on upper level. Family rm., kitchen and D.R. on 2nd level. 3 bdrms. lower level. Value packed comfortable home — open for your inspection $89,500.
BEN RICHARDSON
656-5584 656-6958
756-5584 TED PHILLIPS 656-337 or 388-727 No. 877

OPEN HOUSE
SUNDAY 2-4:30
341 DONCASTER. In quiet location near the Cedar Hill Golf Course. Modernized older home, has large bright kitchen, stone feature wall in liv-rm. 2 or 3 bdrms. and private park-like backyard.
386-3231 DON MILLS 478-6139

FINEST OF ALL
Gordon Head's most relaxing and quiet area and best planned house. 4 Pce. ensuite, dishwasher, huge sundeck, dble. C.P. area of attractive houses. Asking very, very low price of $68,900. Immaculate and like new condition.
386-3231 Kehar Dhamrait 477-5675

COMFORTABLE HOME
Exterior of brick and stucco with shake roof a home that will last. Beautiful landscaped large lot. 3 bdrms. in this 3 level home. Brick fireplace in the large L.R. with 10x10 E.A. A family home on a quiet residential street. $59,900.
BTN RICHARDSON
386-3231 656-6958

ON THE BUS
Beautifully kept, 1½ storey home. Could be 4 bdrms. (or sewing rm.). Leaded glass window, lrge. separate dining rm., edge-grained oak floors. Anxious!! $59,500.
386-3231 MARG PRICE 477-1941
ETHEL HARVEY 479-4233
PAGER NO. 641 388-6275

FORECLOSURE — NEW HOME $57,500
Owner must sell. Immaculately kept 2 yr. old, 3 bdrm., full bsmt. home. Spacious D.R., 2 fplcs., 1½ baths. In sunny Brentwood.
386-3231 D. B. TAYLOR

RENT TO PURCHASE
2 Bdrms., ½ bsmt., just 6 yrs. old, high rocky location but lovely views. Asking just $49,900. Don't miss out on this one.
386-3231 BOB HAHN 595-1642 or 595-6340

NEW ON MARKET
$49,900-$57,900
MARIGOLD — Lrge private lot, 3 large bdrms. on main floor, 4 Pce. bath, new W.W. carpet, brick fireplace, sundeck, 4th bdrm. dwon plus in-law-suite. $57,900.
OAK BAY BOARDER — 3 bdrms., 4 pc. bath, plus 3 pc. bath, large, living rm., fireplace in D.R., W.W. carpet. Modern kitchen and easy care lot $49,900.
386-3231 BOB HAHN 595-1642 or 595-6340

HILLSIDE PLAZA
$42,900
$226.00 monthly including taxes. 20x12 living room, with fireplace. Family size kitchen, no stairs to climb in this cosy bungalow. Fenced 120 ft. lot with drive-in garage. Call today for an appointment to view. This won't last.
386-3231 OLIVE L. MARTIN 479-8913

KNUTE WAY BRENTWOOD
Excellent value in this quality built home on a cul-de-sac. Three bedrooms on main plus 2 more rooms and plastered laundry in complete full basement. You'll love the garden and greenhouse. Listed at $66,900.
386-3231 OLIVE L. MARTIN 479-8913

1572 OAKLAND
Five room house with separate garage located so convenient to Hillside Plaza and transportation. Excellent starter house with $2000 down and the B.C. second mortgage. Asking $42,900.
386-3231 OLIVE L. MARTIN 479-8913

6.9 ACRES
With 2 bedroom house, bordering Beaver Lake Park. Frontage on Beaverdale and Beaver Lake Roads, near riding circle. Asking $109,000.
385-3231 DON MILLS 478-6139

OAK BAY
2 BR home located on a quiet street close to all amenities, schools, buses, recreation centre. Full basement, nicely landscaped. Beautiful stone fireplaces, one in L.R., one in D.R. Make an offer. $54,900.
656-6220 Rene Bourdin 477-1841

EXTRA LARGE WORKSHOP
A solid family home with a large comfortable living room with rock fireplace. Big family sized kitchen with ample custom wood cabinets. Three to five bedrooms and Dad will love the workshop, separated from the home with heavy duty wiring, plumbed and heated. $56,900. Call now for more information.
477-1841 Brenda Ellis 592-0996

BUYING ON A BUDGET?
Here's the bargain you've been looking for. Located in an ideal area of well-kept homes. Near schools, shopping and transportation. Large rock fireplace, full basement. Just listed. $47,900.
477-1841 Brenda Ellis 592-0996

CENTRAL SAANICH
6224 ROBIN WAY
SEA AND MOUNTAIN VIEWS
Open Sunday 1:30 to 4:00 — 1-3 acre, a beautiful 1500 sq. ft. home, plus excellent development down. 2 fireplaces, a delightful kitchen, Jenair, dishwasher, intercom. Recreation room has wet bar, plus dance floor. 2 carport, sundeck leads to a (18x36 pool). Priced realistically $39,700. Possession immediate.
Erna Ellsay
477-5705 Office 598-7761
Erna Ellsey 477-1841 Allan Scott

FAMILY MINDED
Then this is your best buy with lots of room and to spare, loaded with parking area, nicely landscaped with mature trees, plus a swimming pool. All offers considered. $62,000.
477-1841 (Mrs.) Pat Forbes 477-0580

REAL SPIFFY
Accommodation galore. Fully finished for in-law ste. with kit., bath, etc. Very beautifully finished and offers much in the way of extra living. Nicely landscaped with brick walls around walkways. Gordon Head's better buys $76,500.
477-1841 (Mrs.) Pat Forbes 477-0580

UNPARALLELED VALUE SEAVIEWS
Sparkling new home in Gordon Head's Highs with sea views. Largish lot with trees. Quality throughout with thermo windows. Sep. dining room, den, or TV room. Master ensuite with shower. Large spacious sundeck. Full basement to be developed to your decor. 1710 sq. ft. of quality. We trade.
477-1841 (Mrs.) Pat Forbes 477-0580

IT'S JUST A LITTLE NICER
Just right for a large family home. Totally finished, a little nicer floor plan, a little nicer finishing. Excuisitely finished family room, with a warm and cosy fireplace. The decor is special in the entire home. 3 baths, 2 fireplaces, 5 bedrooms. Beautifully landscaped lot. Now only $89,900.
477-1841 (Mrs.) Pat Forbes 477-0580

250 HOUSES FOR SALE

BLOCK BB BROS.

CADBORO BAY
2535 ARBUTUS ROAD
OPEN HOUSE SUN 2-4 P.M.
Queenswood area home. A 4-bedroom split-level post and beam home on ¼ acre of treed garden. L-shaped living room-dining room with fireplace, den, bright kitchen, 1½ bathrooms, laundry room, recreation room. Large workshop anod storage area. Double carport. A home with every convenience in comfort and location. Offered at $79,900.
Residence Office
592-2723 Shelagh Hall 477-1841

SEA AND ISLAND VIEWS
CORDOVA BAY
SECLUSION
5096 CATALINA TERRACE
OPEN HOUSE SUNDAY 3-5:30. Quality constructed residence with panoramic views. 3 or 4 bedrooms, 3 bathrooms, spacious reception hall with sweeping staircase emphasized with cedar and quality brickwork. 2 fireplaces. Family room with billiard room adjoining. Radio, intercom, private sundeck. This home is built to meet demanding standards and gives unbeatable views and privacy.
477-1841 Geoff Jackson 592-0135

SPACIOUS OPEN BEAM LEXINGTON
Absolutely beautiful roomy completely finished home. 3 large bedrooms with master 3-pce. ensuite. Large separate dining room. Kitchen is ultra deluxe with family room off. Two fireplaces, enclosed garage. Two bedroom in-law suite down plus rec. room, 19'6x15 with fireplace.
477-7545 Keith Kaye 477-1841

STRAWBERRY VALE
$44,500
Neat and tidy 2-bedroom, exceptionally large lot, 90x150 with greenhouse 17x11 and separate garage. Lot is fenced for extra privacy. Lots of trees and garden area. Stove, fridge, washer, deep freeze and all drapes included. Open to offers.
477-7545 KEITH KAYE 477-1841

IMMEDIATE POSSESSION
THETIS HEIGHTS
Immaculate 3-bedroom full basement home with extra bedroom down, separate dining room with sundeck off. Rumpus room partially finished and extra 3-pce. bath. Fridge, stove and all drapes included in asking price of $55,000.
477-7545 KEITH KAYE 477-1841

LANGFORD—EXCELLENT INCOME PROPERTIES
Two side-by-side duplexes consisting of three upstairs bedrooms with oak floors. Pleasant living room has w-w. Bright kitchen with dining area. 13x7 laundry room. One 4-pce. bathroom on 2nd floor, 2-pce. bathroom on main. Electric heat. Situated close to schools and shops. These units offer an extremely good investment opportunity. Each duplex is priced at $69,000. MLS.
Ted Walford, 598-1420
Shelagh Hall, 592-2723
Office, 477-1841

OPEN HOUSE
SUNDAY 2-4 P.M.
Cavallin Court off Feltham Rd. New split level home in controlled subdivision. Features 3-pce. ensuite, twin seal windows, 2-car garage, finished family room. Top quality throughout and offered at $77,900. New MLS.
Huntley Wright, 477-0897
Les Adair-Williams 383-9950
Office, 477-1841

LOOKING IN LANGFORD
841 BROCK — 2-bedroom bungalow, newly renovated, garage, corner lot. Asking $42,900.

2836 KNOTTY PINE — 3-bedroom, full below grade basement, large kitchen with separate eating area. $48,900.

820 ORONO — Fully developed up and down, large lot with lots of parking room. $55,200.

2447 MILLSTREAM — 3-storey with all the room you could need. A LITTLE TLC needed. $49,900.
NORMA SAUNDERS
478-5561 478-9182

INSIST
On seeing this 2-bedroom townhouse before you even think of buying any others. Level entrance off large common, each townhouse an individual design, finished half basement with lots of storage, automatic door on drive-in garage, adult oriented, extremely well managed, next taxes $1 per year if you are an O.A.P. Offers to $52,500.
478-5561 FRED CRAIG 642-5886

FAMILY AREA
Excellent for children. Well developed, 3 large bedrooms, oak floors, bright kitchen. Large rec room. Needs TLC. This home is larger than two others listed in the same area at $59,900a nd $62,500 and yet this one is offered at only $54,900 with low down payment, because we have an anxious vendor.
478-5561 FRED CRAIG 642-5886

SUPERB
A delightful home in a pretty cul-de-sac with superbly finished rec room, sewing room and big bedroom in basement as well as three bedrooms up. Bathroom panic does not exist as there are two four-piece and one two-piece. Rock fireplace, huge sundeck. Better than new at $68,500.
478-5561 FRED CRAIG 642-5886

Realtor
Canada Trust
2252 OAK BAY AVE. 595-5131

OPEN HOUSE
SAT. 2-4
1562 McMORRAN
$58,000
3-bedroom, no-step bungalow, located close to parks and schools. MLS 28088. For prior viewing Call BEV HINE 598-6503 or 595-5131.

BROADMEAD
OPEN SAT. 2-4
1004 CAROLWOOD
Priced to sell and irreplaceable is this 4- or 5-bedroom Colonial, beautifully decorated and landscaped. Main floor has separate dining room and cozy family room off kiitchen. $135,000. LILIAN McLEOD 658-8441 or 595-5131.

OAK BAY
FAMILY HOME
Located a minute from the village and the sea. 3 bedrooms and den, wall-to-wall fireplace in living room, large kitchen, 1½ baths. $80,000. MLS 27987. Call BEV HINE 598-6503 or 595-5131.

UPLANDS
$118,000
Older 4-bedroom character home, ideal for a young growing family in superb location. Exclusive with LILIAN McLEOD 658-8441 or 595-5131.

MOTHERS
Large 3-BR house, 1215 sq. ft. on main floor. Convenient location on 1.5 mi. circle, walking distance to Mayfair Shopping Center. $56,900. MLS 28408. LORNE DOYLE 479-9894 or 595-5131.

LARGE SUNNY MODERNIZED 2-bathroom house with many extras, large garden, open to negotiations, price $48,000; private seller. 592-9566.

5-BEDROOM HOUSE ON LARGE property in Gordon Head close to

250 HOUSES FOR SALE

THE PRICE IS RIGHT
and includes the Drapes, Refrigerator, Gas Range, a Nearly New Furnace and Hot Water Tank.

THE SITE IS RIGHT
Two blocks from the Oak Bay Rec Centre, close to Schools, Shopping and Busses.

It's an Older Two or Three Bedroom Home with Full Basement, Good Size Yard with Fruit Trees, has a Sunporch, Good Size Living Room with Fireplace. Big Kitchen and has Some Nice Stained Glass. Owner has Bought and must Sell Quickly at $51,500

BOB ELLIS
479-1687

TRANSFERRED
$65,900
Vendor must relocate. 2½-year-old home over 1400 sq. ft. Located on a quiet cul de sac in Central Saanich. New listing MLS 28360.

NEW LISTING
OAK BAY
Immediate Possession, 2-bedroom, living and Dining room. 2 extra bedrooms in the full basement. Must be sold. Exclusive $63,900. Courtesy to all realtors.
ALICE MOORE

NORTHERN PACIFIC REALTY
1020 McKENZIE AVE.
479-1687

KAPTEYN'S CHOICE

1-SHAWNIGAN LAKE RETREAT:
Cedar chalet, 2 acres, well treed and private, overlooking the lake. Priced far below replacement cost at $91,900. MLS 28101.

2-BRENTWOOD BAY:
Quiet cul-de-sac, walking distance to amenities, 2 year old bungalow. Two full floors on large lot. Priced to sell $63,500. MLS 24571.

3-GORDON HEAD - SPANISH HACIENDA:
Enticing 4 level split. No comparison at the price of $72,500. MLS 27788.

4-4484 MAJESTIC:
Best possible buy, priced for immediate sale, $66,500. 3 level split. 1698 sq. ft. finished living area. 4 bedrooms and den. Wall to wall over hardwood floors, large lot 75'x120'. Large private sundeck. Huge attached garage with workshop. Immaculate condition. MLS 26606.

5-$45,900 ASKING:
Why buy a townhouse or condominium, when you can own a home, which is completely redone professionally. Lot 50'x120'. Prime Esquimalt location. MLS 28520.

6-BRENTWOOD BAY:
Family accommodation. Spacious home on lovely large lot, 4 bedrooms, 2 baths plus 3rd nearing completion. Family room with bar, and mud room with laundry adjacent. Asking $76,000. MLS 28249.

For details and inspection

call the Kapteyn's
Buying or selling, it's smooth sailing with us.
LYNN and BILL KAPETYN
477-0191 652-1242
The Royal Trust

SEABOARD PROPERTIES LTD.

OPEN FOR VIEWING THIS WEEKEND
SAT. AND SUN. 1:00 to 4:00
7996 GALBRAITH
8005 GABRAITH
Split entry leads to comfort and convenience in these fine 3 bedroom, full bath plus ensuite homes. Featuring harmony cultured marble vanities, 2 fireplaces, large kitchens, with custom built cabinets, panelled wall in living rooms, covered carpark. Five-year new home warranty program of British Columbia.
AND YOU'LL FIND ALL of this with a country flavor and nestled in an area of new homes on fully serviced lots including underground wiring and street lighting, minutes from town, airport and ferries.
SO WHILE DRIVING IN SUNNY Central Saanich this weekend stop in and see me and talk about our
HOME TRADE PLAN
FINANCING
LOW DOWN PAYMENTS
CUSTOM BUILDING
Drive out Pat Bay Highway to Mount Newton Cross Road to Simpson Road, left on Doney to Galbraith. Priced $66,400 and $67,400.

Our homes available from $56,400.

652-1141 Frank Csinos 652-3202
388-6275 PAGER 2826

IT'S A CUTIE
JUST NORTH OF SEARS
$52,500
Big L.R. with newly built real old brick F.P. Top of the line carpets throughout. 2 large BR's and a big family kitchen. Not a thing to do just like brand new. Total insulated floors, walls, ceilings. Won't last, quickly call SHANE BEFURT 386-6164 or 385-3664.
CASTLE PROPERTIES

OPEN SUNDAY
2:30 - 5:00
4042 Carey Rd. Reduced to $42,500. Ideal starter or retirement home. 2-BR, cozy LR with fireplace, sep. fenced yard with veg garden. Have a look. It's appealing.
P. R. Brown & Sons 385-3435

BY OWNER, SOLID BRICK upper and lower duplex, 3 fireplaces, large lot with fruit trees, work shed and garage, Fernwood area, $68,000. 652-2768. No agents please.

SIDNEY, COMFORTABLE, 2-bedroom house for sale. Heated, electrified garage and workshop. $42,500. 656-2576.

250 HOUSES FOR SALE

JACK MEARS OAK BAY REALTY LTD.
Member
Relocation Services Canada
2194 OAK BAY 598-3321

OPEN HOUSE
1818 CRESCENT RD.
FAIRFIELD
SUN. 2:00 to 4:00
Spacious accommodation, desirable area. Close to sandy beach, parks, schools, shops, bus. Must be sold. Asking $79,900. Please call: PHYLLIS COUTTS or RALPH NEWTON-WHITE at 598-3321.

OPEN HOUSE
460 OBED
SUN. 1:30 to 4:00
Two bedroom, no-step bungalow, fireplace, utility plumbed w-d. Ideal starter or retirement close to all services and C.M.H.C. approved. Asking $43,900 and can be viewed by calling: MARKIE MUNN or MARJ NAPPER at 598-3321 anytime MLS.

OPEN HOUSE
4374 TORQUAY
SUN. 2:00 to 4:00
It's cosy — 2-year-old family home (4 bedrooms) that is absolutely tops. The yard is fully fenced, has vegetable garden plus flowers. You could move in by Nov. 1 with nothing to do except place your furniture. Ensuite off master bedroom, fully carpeted, built in dishwasher and other extras. To view call: MARJ NAPPER OR MARKIE MUNN at 598-3321.

SOUTH OAK BAY
WINDSOR PARK AREA
This is a tastefully and thoroughly updated older home in a prime location, close to the sea and park. Two bedrooms, large living-dining rooms, spacious kitchen, enclosed back porch and full basement. Main floor area approx. 1200 sq. ft. A very comfortable and livable home situated on a nicely landscaped well maintained lot. The realistic price is $65,000. To view this attractive property please call: JOHN BARNES or PAT STYLES at 598-3321 anytime.

CADBORO BAY
NEAR UNIVERSITY
Immaculate home in quiet secluded neighbourhood with immediate possession if required. room with rock fireplace, separate Dr., recently renovated kitchen and 4-pce. bathroom. 2 bdrs., sundeck off kitchen. Downstairs there are 2 bdrs. den, 4-pce. bathroom plus utility. Drive-in garage plus parking for two additional vehicles. Well maintained lot. Many other features. Offered for quick sale at $69,900. To view please call: JOHN BARNES at 598-3321 or 598-4243.

WATERFRONT — $97,000
A beautiful waterfront property now available at Shawnigan Lake. Perfect for retirement or to raise your family in a nice relaxed atmosphere. Immaculately maintained, 2 or 3 bedrooms, extra large living room with fireplace, dining room and spacious convenient kitchen. Boathouse, dock, smal lbarn and circular paved driveway. Cal lme to see this lovely home. BARBARA BOLLI at 743-4446 or 598-0688.

SOUTH OAK BAY
$89,500
A very gracious older home in an excellent area near the water consisting of three or possible four bedrooms, plus bath. Large living room with fireplace, den with fireplace, family room with fireplace. Separate formal dining room. Kitchen plus pantry. Utility room plus full bath. Full basement — excellent financing. For information on this exclusive please contact: BILL MOHR at 598-3321 or 598-6716.

CAMOSUN COLLEGE
VIEW OF OLYMPICS
Spanish style unusual home situated on a large lot with plenty of seclusion. Beautiful entrance hall with powder room. Large living room with granite fireplace. Formal dining room. Kitchen with Jen Air stove and built in oven. Family room with eating area, plus garage and sundeck. Games room on lower level plus garden. Master bedroom with fireplace and ensuite. 2 more bedrooms with full bath. This has to be a good buy on today's market at $119,400. For information on this exclusive contact: BILL MOHR at 598-3321 or 598-6716.

NEAR THE WATER
SOUTH OAK BAY
A very gracious character home on Newport Ave. consisting of formal living room with fireplace, entertainment size dining room, de n with fireplace, modern kitchen. Family room with fireplace. Utility room plus full bath. Upstairs consists of 3 bedrooms, 4-pce. bath plus linen closet. Full size basement. Lot size 60x110 plus lane. Asking price $89,500. For viewing please contact: BILL MOHR at 598-3321 or 598-6716.

SAANICH
ROYAL OAK AREA
$135,000
Mini farm with barn for horses. All fenced and many fruit trees plus fir and ornamental trees. Lovely maintained home with attractive living accommodation. Close to all amenities. Please phone: HAROLD WHILEY at 592-2798 or 598-3321.

VICTORIA
CLOSE TO
HILLSIDE SAFEWAY
—$46,500
OWNER NEEDS QUICK SALE
An ideal 3 bedroom, 2 bathroom home for retirement couple. Two step entrance and all in immaculate condition. Nice sunny patio and lots of storage space. Easy walking to all services. Please call: HAROLD WHILEY at 592-2798 or 598-3321.

780 RICHMOND ROAD
This fine two-bedroom home is set on a lovely property much f which has been left in its natural state. Living room 17'x14', separate dining room, kitchen with eating area, basement could allow for possible development. Offered at only $61,000 by PETER NASH at 598-3321 or 592-3473.

Engineered Homes

NEW HOMES IN

Northridge
Priced from $61,900. Follow The Orange Signs Off Vanalman Avenue.

Campus Views
In Gordon Head
On Osgoode Place Off Laval.

COME AND SEE OUR NEW SHOW HOME!

Cedar Shores
In Central Saanich
At James Island Road. And Lochside Drive. From $59,900.

COME AND VISIT US. WE ARE OPEN 2-8 P.M. TUES.-FRI. AND 1-5 p.m. WEEKENDS.

To View At Your Convenience Please Call

Engineered Homes
385-6211 19 Cadillac Ave.

ALBERT HEAD
By owner, corner Olympic View and Bradene. 2604 sq. ft. of excellent construction on large lot, 100 yards from best beach in Victoria. See it to appreciate it. Price $88,500. Open to offers. Call 478-1133 after 5 and on weekends.

MOVING
MUST SACRIFICE
2- or 3-bedroom bungalow, tastefully decorated. Must see to appreciate $53,900 or best offer. By owner at 3110 Frechette off Lansdowne. Open House Sat. and Sun. 1-5.

IZIK HOMES REALTY
Sales, Appraisals, Mortgages
Ph. 383-8522

COLQUITZ RIVER
By owner, modern three bedroom, $62,900. 386-9536.

250 HOUSES FOR SALE

WALL & HEDEKOP HOMEFINDERS REALTY LTD
3440 DOUGLAS 386-2911

782 CAVE ST. $44,500
Cozy, attractive, 16 yr. old, 2 bdrm. bungalow, close to all amenities. Owner occupy or leave rented and hold for future development. Zoned R3. Drive by and then call. MLS. 28381.
WILMA WINTER
386-2911 or 478-1466

AMONG THE TREES!
On a quiet cul-de-sac in Colwood. Tasteful 6-7 yr. old 3-bdrm., full basement home. Basement inside perimeter fully panelled. House vacant, immediate possession. Priced for quick sale at $56,500. Give me a call anytime.
DINB
DON HAMILTON
478-3552 or 386-2911

LIVE IN SHAWNIGAN
In this delightful 3-year-old home near to Village and lake. Set on new 1/3 treed acre of privacy features: beamed ceilings and fireplace in living room, 2 4-pce. baths, built-in dishwasher, huge sundeck for summer living. Give us a call for details:
MARILYN MOORE 382-8015
JO LENNOX 478-2563

LOW DOWN PAYMENT
FULL PRICE $39,900
Be the first to view! This newly redecorated 2-bedroom home is all ready for you to move in. What an opportunity to buy your own home at a realistic price. Drive by 1030 TATTERSAL DRIVE and call me for details. MLS 28551.
LORRAINE HETT
478-2430 or 386-2911

Green Acres
4½ PER CENT

EXCLUSIVE RESIDENTIAL

HENDERSON REALTY LTD.
385-9741 (anytime)

TRY $2500 DOWN
on this gleaming 3-Bdrm (1 down) full basement home with separate dining room and family size kitchen. On a quiet street and close to town. Asking $51,900. MLS. 28373. BUB HUDSON 385-9741 or 479-3849.

BEAUTIFUL BRENTWOOD
is the setting for this modern 1200 sq. ft. home, featuring full slate rock fireplace, 3 bedrooms, (master ensuite), large kitchen, and full basement on landscaped easy care lot. MLS 27361. BUD HUDSON 385-9741 or 479-3849.

DEEP COVE
Excellent family home in quiet secluded area. 21x13 living room with fireplace. 10x10 dining room. 12x10 cabinet kitchen with eating area. Two large bedrooms up and 2 in completely finished high cement basement. 4-pce. bath up and 4-pce. down. 100x120 lot. Must sell. Will look at any reasonable offer on asking price of $76,700. For further information call BOB GIBSON, 385-9741 or 658-5153.

GLEN LAKE GEM
Well maintained 3-bdrm. home on quiet cul de sac in Glen Lake. Stone F.P. in 19x13 living room, dining 12x11, super kitchen. Hardwood floors. Finished 4th bdrm. down. R.I. fireplace. Large secluded backyard for good veg. garden. Garden shed. Asking $62,900. MLS No. 28180.
BILL McCARTER 592-3970

PEDEN REALTY LTD.
201 - 727 Johnson St. 388-5354

Home and 2 Lots
$51,500. MLS. Extra lot 50x152. Stucco bungalow, 2 bedrooms, 30 years, full high basement, lots of garden, convenient to Glendale Hospital and Camosun Interurban College. 4163 WILKINSON RD.
388-5354 W. MICHAELS 477-4884

Oak Bay Village
$50,500. MLS. 3 bedrooms, full basement, south of the Avenue, quiet street close to all amenities and convenient to downtown. MLS. 1429 MITCHELL.
388-5354 W. MICHAELS 477-4884

Esquimalt Plaza
$54,900. MLS. Near Sports Centre. Spacious 2-storey family home, 4 bedrooms, 2 baths, large family size dining room, renovated kitchen, full high, bright, basement. 500 JOFFRE.
388-5354 W. MICHAELS 477-4884

Swan Lake Views
$56,500. MLS. 1146 sq. ft. main floor, 3 bedrooms, 26 years old, large high level 58x181 view lot with large potential garden. 3850 LANCASTER.
388-5354 W. MICHAELS 477-4884

Stadacona Park
$41,500. MLS. 2 bedrooms main floor and 3rd in full high basement, tastefully renovated kitchen, large dining room, convenient to downtown. 1405 GRANT.
388-5354 W. MICHAELS 477-4884

LANSDOWNE Properties Ltd

VICTORIA $49,900
MODERN 3 BR.
Don't miss this two-storey plus super high basement. 3 bedrooms and bath up. Main floor has large modern kitchen, 28 ft. living-dining room with fireplace, large lot and off street parking, Hurry, Hurry, Hurry ... call: BRIAN RIPLEY 592-2431.

QUIET AREA
$43,900
Situated in the Gorge area this 2 or 3 bedroom home is in good order. Generous living room, lovely large, modern kitchen with eating area and two bedrooms, plus bathroom on the main floor. The basement has lots of workshop area, plus a third bedroom. There is a separate garage and a very attractive lot. To view call: PETER Bardon 592-2431.

VICTORIA
$59,900
SEVEN BDRMS.
In excellent modern condition, three living levels, three bathrooms, two fireplaces, perfect for large family or co-operative life style. No fix up required, just move in. BRIAN RIPLEY 592-2431.

FOR SALE BY BUILDER
Custom 3 bedroom home, located on superb view lot in Park Pacific Developments:
Cedar ceilings and feature walls — Kitchen equipped with latest G.E. appliances and top line cabinets. Family room with eating area and Franklin stove. Living room and dining room, large with exceptional views of Sidney, Saltspring and Gulf Islands. Floor to ceiling old brick fireplace. Master suite complete with walk in closet. 2½ baths and laundry room complete main living area.
Reasonably priced, $133,000. Open house most evenings and Sat. and Sun., 8814 Penderpark Dr., Sidney, (lot 71) call 656-5116 for further information.

STARTER — RETIREMENT
2 to 3-bedroom home, no basement, quiet neighborhood, good location, $42,900 or offers. 1074 Lodge, 385-8262.

3-BEDROOM HOUSE WITH 1½ acres, has fruit trees, garage at back; asking $51,900. 642-5857.

250 HOUSES FOR SALE

SEASPRAY PROPERTIES LTD./REALTORS
1911 QUADRA 386-3124

THE ZIEGLERS
592-1768 or
384-8075
Pgr. 310

OPEN SUNDAY
1:30-4:30
4959 Prospect Lk. Road
Situated on a .49 acre lot, 146' waterfront, this exclusive waterfront home offers all the charm of a log lodge, with all the conveniences of contemporary living facilities. Renovated in 1972, its 2,595 sq. ft. offers a large living room and dining room off the kitchen, featuring slate tile floors, semi-circular fireplace and bar. Three bedrooms and a sitting room overlook Prospect Lake on the second storey. $108,000. MLS 27734. Call THE ZIEGLERS.

OPEN SUNDAY
1:30-4:30
4050 Haro Rd.
Real family home, room for all hobbies — sits on ½ acre, beautifully landscaped. Good veg. garden, small greenhouse, pottery and batik areas. 2 4-pce. bathrms. — 2 large sundecks — 3 plus bedrms. — 2 recreation. So many extras offered FOR THE 1ST TIME at $97,500. To view please call THE ZIEGLERS.

2.04 ACRES
Character is not hard to find in a home that is as unique as this one. Formulated on a design popular in the South Pacific. It features a circular home offering the most up to date use of floor space. 2 bedrms., bath. kit., DR and LR with super country seclusion and beauty. $65,000. Call THE ZIEGLERS.

TWO PROPERTIES
R3-2 ZONED
1 up and down, 3 bdrm. duplex bringing in $427.40 per month. $49,000. And next door a 1324 sq. ft. home suited to duplexing. $45,000. Call:
THE ZIEGLERS

OAK BAY OCEAN FRONT
Contemporary 2400 sq. ft., 3-4 bdrm., 2 bathroom home offering all amenities of executive living, including a view and location that is hard to beat. This home suits anyone with modern tastes and includes a small self-contained West Coast style cottage examplary of cedar glass construction with sauna, 3-pce. bthrm, sink and counter — Perfect for Artist or Executive Retreat. $128,000. Call THE ZIEGLERS, 592-1768, 384-8075, Pgr. 503 or 310.

YOUR CHOICE
Langford
$45,900
Excellent starter home!!
—3 bedrooms
—large lot
—separate garage
—fridge, stove, drapes included
—low down payment possible

Practical Luxury
$65,900
Check these features:
—near new home
—quiet street
—3 bdrms, 2 baths
—spacious L.R., D.R., with fireplace
—1-bedrm in-law suite presently rented for $250 month
—excellent revenue potential!

Brentwood LUXURY
$93,500
—fantastic views
—4 bdrms, 2 baths
—2000 sq. ft.
—rosewood cabinets

Colwood Quietness!
$51,900
Check the features on this excellent family home:
—1100 sq. ft.
—3 bdrms.
—large L.R. D.R. with fireplace
—large well-treed lot
—swimming pool
This is a beauty!

Call NOW for further information on Your Choice of the above. ROD FINCH 479-7663 or 386-3124

CUSTOM COLONIAL
Open House
Sat. 1:30-4:30
223 Abinger Cresc.
(Off Glenairlie)
View Royal
You can be the owner of the only home on a dead end street in High View Royal. Large beautifully landscaped lot featuring firs and rhododendron.

A few of the many desirable features of this lovely home are: Large master bedroom, formal dining room, games room with custom pool table. Priced well below replacement. Must be seen to be fully appreciated.

TED HOBBS
477-4043 (Res.) 479-7138 (Bus.)
Seaboard Properties Ltd.

neat and cosy
A three-bedrm. well maintained home on an easy-care lot. On quiet side road within walking distance of shopping centre. Good garden area with metal garden shed. Galley sized kitchen with built-in oven and counter top plates. Ideal retirement home. The vendors will consider offers on $45,000.00

secluded
5.89 acres with A-frame cottage. A beautiful piece of property in a natural treed setting. There is also a one-room cabin, storage shed, wood shed, chicken coop plus fenced in garden area and two lined wells on the property. MLS. 28162. Offered at $59,000.

$38,800
Just listed older type 3 bedroom home on approx. 1-3 acre lot. Good views of harbour. Call for more information.

SOOKE REALTY LTD.
642-5426
or
Bob George
642-5670

BY OWNER RECENTLY RENOVATED three bedrooms, full basement with drive in garage, plus separate 16x22 workshop, 110-220 wiring. Plenty of off street parking, low taxes, $54,900. Drive by 3103 Balfour off Gorge Road. Phone for appointment 383-6774.

SACRIFICE
WAS $69,900
NOW $63,900 (FIRM)
5 bedrooms, 2 full bathrooms, 1½ years old, Gordon Head, by owner, 388-5679 or 385-4816.

GORGE CLASSIC
3-4 bedroom restored beauty, on 71x199' lot. Leaded windows, 3 fireplaces, full basement, close to all school levels, price $87,000. Phone owner 385-0326.

IMMEDIATE OCCUPANCY, NEW home, 3 bedrooms. Near the water. 10242 Tsaykum (North Saanich).

250 HOUSES FOR SALE

MANN
T. L. MANN & ASSOCIATES LTD.

NEW HOMES
LEEDS PLACE
It's Easy!!
To buy a new home in Leeds Place. That's why 34 out of 40 have sold!
1. LOW DOWN PAYMENTS
2. LOW MONTHLY PAYMENTS Below $500 with G.A.P.
3. FLEXIBLE FINANCING WITH NO LOCK-IN PENALTIES
4. and Trade-Ins!
Trade-in your old home. It' seasy, talk to one of our professional realtors. Many of the folks now living in Leeds Place traded in their homes.

OPEN HOUSE
(Off Lodge Ave between Saanich and Quadra Sts.)
SATURDAY, 1:30-5 p.m.
SUNDAY, 1:30-4 p.m.

SAY "HELLO" TO A GOOD BUY!
Only $34,900 will buy you a clean neat home in Vic West. No down payment to qualified purchasers. Call Now!
GERRY MARTIN
Bus. 598-5144 Res. 477-7050

"Character Home"
OAK BAY
$59,900
One block from Beach Drive, delightful 2-bedrm, full basement in desirable area. Vacant and must sell. Please call to view.
598-5144 EILEEN MILLS 477-7050

GORDON HEAD
VACANT
$51,900
We must sell this clean 2-bedroom home. Full basement, large lot and separate garage. New flooring, fridge, stove, and dishwasher. Easy to see and open to offers.
598-5144 EILEEN MILLS 477-7050

Realtor
Canada Trust
714 Goldstream Ave. 474-1234

SEA VIEWS
ESQUIMALT
$62,500
Vendor transferred. A choice 3-Bdrm home, easy care lot on no-through street. Walk to shops, bus and recreation areas. 2 Baths — Fireplace — separate garage or workshop. High lower level. Open to offers. MLS 26751. ALBAN BOWES 479-5693 or 474-1234.

TIRED OF CHEAP CONSTRUCTION?
I am happy to present, for your inspection, this superior 3 bdrm family home. Large living rm and roomy dining. Fireplaces up and down. Basement with rumpus and hobby rooms plus 2 extra bdrms. 1½ baths up and full 4-pce. bath down. Wrap around balconies and sundecks. For viewing Sat. or Sunday just give me a call. MLS 25445. Will consider all offers on $64,900. JUNE CORBY 478-8780 or 474-1234.

EXTRA! EXTRA! EXTRA!
You won't find one like this every day! Call and see for yourself this immaculate 2-bdrm no-step home. Warm living room with plush carpets and cosy den with bar. Family kitchen just sparkles. Good sized lot. Asking $48,900. MLS. JUNE CORBY 478-8780, 474-1234.

BROWN BROS. on BLANSHARD
"People Helping People"

OUTSTANDING
May I show you a home you would be proud to own? Through-hall plan, Lrm. with floor to ceiling fireplace, separate Drm., 2 bedrms and den on main, Wall-to-wall carpeting over oak floors. Bright kitchen, finished room in full high basement. Attached garage; a delightful garden with variety of fruit trees. This home is immaculate throughout and priced at only $64,000. Call:
DOUG LAWSON 595-2486
JIM KENNEDY 592-9078

1099 STELLY'S X RD.
Brentwood Bay
So new you can choose your own carpet colours. Distinctive Spanish styling. Cathedral entrance to spacious LR, with raised hearth fireplace. DR, family-size cab. elec. kitchen with breakfast area. 4-pce. vanity bath. 3 bedrms. (master ensuite), full high basement. All electric heat. Double carport. Large lot. Only $67,900.
CEC PEARCE 386-3808

RETIREMENT SPECIAL
Close to bus service in Jubilee Hospital District. Cut and cosy 2-bedroom home. LR and DR, with quality carpeting. Compact kitchen, Private back garden, fully fenced. Good value at only $45,000. Call
DON MESSAGE
477-3715 or 385-8771 (anytime)

LARGE LOT
Real homey 2 bdrm, full bsmt. bungalow on a 1-3 acre lot. Enter this spotless home and see the lovely LARGE L.R. with feature F.P., huge family kitchen with sliding glass doors to the sundeck. Full basement awaiting your personal touch — only $60,900 with Trades Considered.

In Law Suite
Only $54,900 steals this spotlessly clean 2 bdrm home with 1 bdrm in-law down. Gorge location — Terrific price. Low down payment possible. DON'T DELAY HERE.

LARGE HOME NEEDED?
Yes 1625 sq. ft. on one floor, full bsmt awaiting development. $88,800. Located near University in Gordon Head. Call NOW!

COLWOOD DUPLEX
Extraordinary!
This is an exceptionally large duplex with 1325 sq. ft. each side plus full basements with R.I. plumbing and F.P. both sides. Potential 4 plex.

TRADES — TRADES
We will consider trades on any of our listings. Having trouble? CALL US NOW. We may be able to help. For further information on the above please call:

DOUG POSKITT 477-0645 or ROD FINCH 479-7663 or 386-3124.
SEASPRAY PROPERTIES LTD.

250 HOUSES FOR SALE

Island Homes Ltd.
2504 DOUGLAS
386-7545

OAK BAY SOUTH
STARTER OR RETIREMENT — 2 BEDROOMS — FULL BASEMENT WITH EXTRA BEDROOM — SEPARATE DINING ROOM — OAK FLOORS — FIREPLACE. QUIET LOVELY STREET. MLS. $56,500. BILL PALFREY OR LLOYD ELLIS, 386-7545.

LAKE VIEW
Located on .97 of an acre — lovely view of Elk Lake — lawns, shrubs and fruit trees galore — 2 bedrooms — solid construction — 2-3 bedrooms — solid construction immaculate condition — full high developed basement — useful large building on rear of property — priced at $72,000. Phone Bill Palfrey, 598-4210 or 386-7545. MLS.

U. VIC AREA
$2500 DOWN
CLEAN 4 RMS.
FULL BASEMENT
TREED GARDEN
PRICE $46,950
Mr. Drew 386-7545
or Res. 592-0927

VIEWS—VIEWS
SEE THE CITY OF VICTORIA, OCEAN, CASCADE MOUNTAINS, ALL THIS IN THE CONFINES OF A LOVELY SPACIOUS BAVARIAN STYLE HOME. FEATURING THE FOLLOWING:
—6 YEARS OLD,
—INTERCOM SYSTEM
—HOT WATER HEAT, SHAKE ROOF
—3 BATHROOMS
—IN-LAW ACCOMMODATIONS WITH 2 BDRMS.
—SUNDECK AND VERANDA
Priced realistically at $95,000. FOR VIEWING CALL PATRICK SNOW 592-3931 or 386 7545.

COUNTRY HOME
CORDOVA BAY
Architect-designed ranch bungalow, situated on 1.6 acres. Contains 3 bedrooms and den, large living room. Family-size kitchen. Sundeck, full basement. A very pleasing design, in very good condition. Good garden soil. Asking price $120,000. To inspect please call:
Llloyd Ellis 658-8222

NEW ON MARKET
ASKING $45,800
1481 HILLSIDE
2-storey stucco 7-room home with 4 bedrms, with a total of 1142 sq. ft. completely fenced yard, very close to Simpson Sears shopping centre, close to schools and right on the bus line. For viewing call Patrick Snow 592-3931 or 386-7545 MLS.

QUIET CRESCENT
OAK BAY
JUST LISTED
Solid 3 Bdrm home with large L-shaped living and dining room, fireplace. Eating area in the spacious kitchen. High basement with finished rumpus room, 2 piece bath and hobby area. Drive-in garage. Secluded backyard with fruit trees and patio. One of the choices area in Oak Bay. Only $71,500. Phone Ron Crow 592-4989.

david burr LTD.
655 FORT ST. 384-9335

GORGE AREA
Don't miss seeing this immaculate home located in this very popular area. Features three bedrooms, lovely living room, separate dining room and modern spacious kitchen. The full basement is roughed in for an additional bedroom with en suite bathroom. Easy care lot is nicely landscaped ,and fenced at rear. An ideal family home.

$59,900
W. E. (WIL) WILSON
384-9335 477-4328

SEEING IS BELIEVING
This 6-year-old, no-step rancher features three bedrooms, living room with fireplace, separate dining room and modern kitchen with adjacent laundry room. New wall to wall throughout. Nicely landscaped lot with rear fenced. Lots of parking. Drive by 514 Warren and then phone me to view the charming interior. You will believe that it is good value. (MLS 25298)

$58.500
W. E. (WIL) WILSON
395-9335 477-4328

BUILDER'S HOME WITH A VIEW
—Bright and attractive 2 yr. old home located in high Gordon Head on a quiet cul-de-sac just off Lexington and having a beautiful unobstructed view of the strait and mountains.
—Walking distance to schools, Raquet Club, and UVic.
—3 bedrooms with rough-in for 4th or could make excellent in-law suite.
—Many features including floor to ceiling stone fireplace, dining room, sunny breakfast nook, fully insulated double garage.
—Owners relocating and must sell.
—New Multiple Listing, lock box.
—Drive by 4026 Hessington Place. Herb Smith 388-6275 Pager 880
or
Park Pacific Inv. 383-4124
Price includes stove, fridge, and dishwasher. Asking $72,800

TOWN AND COUNTRY REALTY
3579 DOUGLAS STREET
382-7276

9% MORTGAGE
3-bedroom family home on 80x164 lot. NHA true-plaster built home with full basement. Near schools. Available immediately. Call A. Klenman 592-9771.

KEATING SCHOOL
Neat modern full-basement home avail. at once. 3 bedrooms and 2 bathrooms main and 2 more bedrooms and bathroom roughed-in down. Large family lot 80x150. This is a sturdy master-built home appraised at $67,000 — see this and make an offer. OWNERS MUST MOVE. A. Klenman 592-9771.

DRIVE BY — THEN PHONE
7980 WALLACE DRIVE
Appraised for $77,000, this 4-BDRM. home (3 on the main) with 3 sets of plumbing (1 ensuite) can be yours with immediate possession for $73,900. Beautiful rec room with raised hearth fireplace. Nicely landscaped with several fruit trees and a water view from your entertainment-sized living room. Call Frank Carr, CHARMAN PACIFIC REALTY LTTD. 385-9765. MLS.

250 HOUSES FOR SALE

Century 21
J. D. BOSDET LTD.
388-4455
3293 DOUGLAS

REDUCED TO SELL
NOW ASKING
$55,000
We feel this reduction makes this home a real bargain. Located near Glen Lake, offering 3 bedrooms, 4-pce. bath up, plus great potential down incl. 2-pce. bath. Drive-in garage. Approx. 88x150 lot. MLS.

CHARACTER
Delightful Tudor — 2 bedrooms up, 2 down, tastefully refurbished with quality —new W-W, solid cedar doors and cupboards. Cosy fireplace. As immaculate outside as in. Fenced yard, lovely garden plus fruit trees. Quiet street. Close to bus and only minutes to town.

SIDNEY SPECIALS
MAKE AN OFFER!
See this 4-5 bedroom fully finished family home and try an offer. Vendor will even consider lease to purcahse.

A CUTIE
This 6-year-old no-step home is close to SR centre. Level lot, fenced yard. It's a winner.
ED KRAFT — 656-3669
JEAN LAMBERT — 656-3426

$38,900
Super retirement or starter home with separate garage on a nice lot in th Sears area. Bright, sunny, happy home, fully insulated, electric heat and tastefully redecorated. This home makes living easy with low taxes and heating costs. Minimum down payment possible to qualified purchaser. Save now by calling:
388-4455 Gail Deines 382-0942
388-4455 Ed Kraft 656-3669

HORSE HEAVEN
5 AC. PLUS EXECUTIVE RANCHER
$119,000 puts your horse in a lush, grassy heaven with its 1 ac. lake — and you in an exquisite 1720 sq. ft. luxury home where few expenses have been spared. All in a very idyllic rural setting on the peninsula. No drive bys please.
R. BUTLER
384-8075, Pager 551, 388-4455

COUNTRY QUIET
3.17 AC. CUSTOM DEEP COVE HOME
The deluxe 1653 sq. ft. architect designed home is hidden in the rural quiet of the peninsula. Included are double glass, full bsmt, 250 amp. service. Many built-ins, separate garage, etc. MLS. Asking $119,000 but circumstances force vendor to ask for any offer.
M. LUND
384-8075, Pager 551, 388-4455, 479-2848

CEDAR 'N' PASTURE
2 AC. 1607 SQ. FT. FAMILY HM.
This immaculate 4 bdrm, full bsmt. family home has one of the most charming settings you've seen in Saanich. The property has just the right amount of cedars plus a barn, hen house, corral, 2 wells, and live spring all in rural peace. Vendors are gone so we need an offer on the $119,000 price. MLS.
R. BUTLER—M. LUND
384-8075, Pager 551, 388-4455, 479-2848

FAMILY DELIGHT
MODERN 5 BDRMS. SIDNEY
WOW! Room for everyone in this quiet home. Absolutely must be sold now. Make any offer on $53,900 asking price and le 's see it. MLS.
ROSS OR MARION
384-8075, Pager 551, 388-4455, 479-2848

CHARACTER N'ROOM
SUPER 3-BDRM. ESQUIMALT HOME
Invest in the future with this great full bsmt. home on R-3 land. Very well kept on a verdant, treed lot in quiet area. MLE. $57,900.
R. BUTLER or M. LUND
384-8075, Pager 551, 388-4455

GARDENER'S PARADISE
.3 AC. QUIET K-MART AREA
Enjoy fruit, vegetables, flowers, shade trees, large grass areas, etc., right in town on your own mini-mini farm. We'll include a modern full bsmt, 4-bdrm—den home wi h a creek at the rear for the one low price of $67,900. MLS.
ROSS or MARION
384-8075, Pager 551, 388-4455, 479-2848

SWINERTON'S
REALTY WORLD

View Property
Spacious Home
Acreage
—Country home-estate
—See Elk Lake and Mt. Baker
—5 Bedrooms
—2½ Baths
—Natural Setting
—$155,000 (MLS)
LYLE WICKS, 477-5151, 385-2481

$38,500!
KOZY KOTTAGE
Large Lot 50x158
1-2 bedrooms ... 1 living room ... modern electric kitchen ... brand new 3-pce. bathroom ... separate garage ... HURRY THIS WON'T LAST ... Fridge, stove and drapes included. DICK JAMES, 385-2481, 592-2139.

2-BEDRM. HOME
View Royal
$37,900
Immediate occupancy can be given on this dandy no-step bungalow situated on a 50x143 garden lot. Situated on Helmcken Rd. near Burnside. New MLS 28550. Call now for details. ED JUPP, 385-2481, 592-1019.
Swinerton's Realty World

Western HOMES Ltd.
1037 Cloverdale 386-3494

MILLSTREAM
Immaculate 3 bdrm. semi-detached home with almost 1300 sq. ft., F.P. and full high basement for future development, backing onto treed park area and very quiet. Terry Smollett will be pleased to show you thru. MLS 28362. 386-3494 (24 hrs)

GORDON HEAD
POST AND BEAM
If you're looking for space you've got it in this beautiful 3-bedroom plus home. Excellent executive location with Seaviews. Full basement near completion. Drive by 1623 Barksdale then call me to view. Vendor is looking for a reasonable offer on asking price. $110,000. MLS. Call anytime:
JULIE MANNESS
595-5171 Off. Res. 384-4866
Canada Trust

GLEN LAKE COTTAGE
Neat as a new pin — 2 bedroom bungalow, living room with fireplace; separate dining room, kitchen with ample cupboard space; laundry room — fenced lot neatly landscaped with apple and plum trees — workshop and toolshed — $47,900. MLS.
JOAN HOPPER
386-3547 or 652-3103
CITY BROKERAGE LTD.

250 HOUSES FOR SALE

FOR SALE
Royal Trust
477-0191
384-8001

OPEN HOUSES
SUN 1:30 - 4:30 P.M.
3349 PLYMOUTH
Super family home in University area of Oak Bay where your investment is secure. 4 BRs, large living and dining - family room and rec room. Close to all school levels. Owners have purchased and home available immediately. Asking $99,500. Come take a look! GERRY DAVIS 384-8001 or Res. 592-6961.

SUN. 1:30 - 4 P.M.
1317 FINLAYSON
JUST REDUCED TO $41,900. Three bedrooms, living room, separate dining room, eat-in kitchen on main floor and full basement with extra bedroom and playroom. Fenced-in back back garden. Close to all amenities. Come and view with DEREK WICK 384-8001 or Res. 595-2062.

OPEN HOUSE
3653 and 3657 DONCASTER
SUNDAY 1:30 - 4:00 P.M.
Two new homes on high Doncaster, with dramatic panoramic views. Built by one of Victoria's better builders, these homes are 'A MUST SEE'. Perfect for the family seeking a prime location and a 3-bedroom plan that is different. Take the first step to better living and call us today, or better still, come and see.
477-0141 DAN NASH 658-5448

443 KIPLING
SUN. 2:00 - 4:00 P.M.
$54,500
Beamed ceiling living room and dining room. 3 bedrooms and only 4 blocks from the sea.
VIVIAN M. ROBERTS
477-0191 477-0281

7224 KIMPATA WAY
SUNDAY
1:30-4:00 P.M.
HOME FOR A LARGE FAMILY
2480 sq. ft., 4 bedrooms could be 6. Three bathrooms (1 R.I.) family room, games room, 2 fireplaces, large kitchen with patio doors to large sundeck with a view of Brentwood Bay. Home located on an attractive cul-de-sac with boating and fishing one block away. Owner will give quick possession. $72,900 and open to offers, phone
477-0191 JIM DONNELLY 652-2228

4 EXCITING HOMES
TRADITIONAL COLONIAL
2 storey, 4 bedrooms, 4 bathrooms, luxury home of over 3600 sq. ft. Near Gordon Head rec center. A must see! Reduced to only $84,900. A fantastic buy.

UPLANDS
Lovely spacious rancher on beautiful half-acre near Beach Drive. Swimming pool. Terrific entertainment home any time of the year. Asking $128,900.

NOV. 30th OCCUPANCY
4 bedrooms, lovely new 2 storey home, main floor family room with fireplace. Fantastic, treed, Cedar Hill-Lynfield. $87,500. True value.

AN EXCEPTIONAL HOME
Lovely rancher with full daylight basement, backing onto natural parkland, 2700 sq. ft. of the most fantastic home including 5 bedrooms, 3 bathrooms, main floor family room with fireplace, rec room with fireplace, billiard room, English Pub, a 22 ft. master with vaulted ceiling and skylight. Don't miss this one. Asking $94,900. Call now for viewing or information.
STEVE OR SHARON MOONEY
477-0191 477-4197

LARGE FAMILY?
LOW INCOME?
Then call now to view this 1500 sq. feet older home. Three (large) bedrooms. Separate dining room, carpeted living room. Extra large family kitchen. Hobby room. Drive-in garage, workshop. All this for only $53,900. MLS 28579. Call:
477-0191 SYL SHUMKA 595-1337

EDGE OF OAK BAY
CHARM AND SECLUSION
$53,900
Spacious living room and a cosy dining room plus a sunny sunporch for that morning coffee. Secluded back lawn. There are 2 bedrooms plus a full basement with another finished room. Ideal for the young couple starting or the retired couple's comfort. Low down payment to qualified purchaser. Quick possession. Call now
VIVIAN M. ROBERTS
477-0191 477-0281

WEEKEND DRIVE BYs
1 — 1216 PEARCE CRES (off Blenkinsop) — 4 bedroom home in rural setting. Separate dining room — large rec room — drive-in garage — 70'x120' lot. 10 per cent mortgage with quick occupancy. Offers to $55,700. MLS.

2 — 5002 OLD W. SAANICH RD. Beautiful large (2725 sq. ft. 2 levels). 1 year old Tudor home on 1.61 acres. 4-5 bedrooms, 3 baths, double garage with workshop — fully fenced, fruit trees, grape arbour and small creek at the rear. Offers to $127,900. MLS.

3 — 434 GOWARD RD. (off W. Saanich) 8 months old custom built Cape Cod home on 5.27 acres 3 bedrooms, family room, 2-4 pce baths, top quality carpeting, Citation cabinets, built-in vacuum system. Loads of room for swimming pool, tennis court, near home site. — 10¼ per cent mortgage. Quick occupancy. Offers to $116,900 MLS

4 — 2626 BLACKWOOD — yes its a condo, but big as a house! This deluxe 2 bedroom+top corner unit offers fireplace 1½ baths, padded bar, dining area, Harvest Gold fridge and range. Custom drapes, 29 ft. balcony with city views. Quick possession. Try your best on $45,500. MLS. A real buy!
MURRAY ROTHSCHILD
477-0141 477-9393

CIRCLE THIS ONE!
If you are 'looking' don't miss this complete family home finished up and down, with possible in-law suite. Just 4½ years old, it contains 4 bedrooms, one 4 pce and 2 half baths, finished rec room, sun deck, wall to wall carpeting among other features. Located in a convenient Gordon Head area, this house is vacant and owner will consider offers to $68,500. MLS. Call;
477-0191 JOHN LUND 384-9279

LARGE WORKSHOP
AMPLE PARKING
If you require a 20'x24' workshop with parking for 3-4 vehicles at a realistic price of $55,900, then check this one out. Lovely 2 or 3 bedroom home with large lot. Located in Glanford area and is handy to everything. Ask about the easy financing. For information call:
GALE CHRISTENSON
477-0191 477-7047

EXECUTIVE HOME
SUPERB CONSTRUCTION
EXCELLENT AREA
BEAUTIFUL VIEWS
Truly one of the very best homes we have marketed this year. Asking $119,900. MLS. Please call for further information or to view.
RAY TILLYER—JUDY JOHNSON
477-0191 477-1650

3 BEDROOM BEAUTY
On a very quiet street and backing onto a lovely park. Has just been reduced over $5,000, as vendor wants it sold immediately and will consider your offer on $59,500 Delightful kitchen is carpeted and has built-in dishwasher. Living room with fireplace, also family room with 2nd fireplace, and much more. See this lovely home today. It's a great buy! MLS.
RAY TILLYER—JUDY JOHNSON
477-0191 477-1650

FRESH LISTING
$45,900
Charming 3 bedroom full basement home in country atmosphere, yet handy to town. Attractive fireplace, huge kitchen, 2 spacious bedrooms on main. 21 ft. master bedroom on 2nd floor plus a den or sewing room and space for an en-suite bath. Deep lot with fruit trees, valley views, big sundeck, greenhouse etc. Hurry!
STEVE OR SHARON MOONEY
477-0191 477-4197

250 HOUSES FOR SALE

FOR SALE
Royal Trust
477-0191
384-8001

GORDON HEAD
EXECUTIVE RANCHER
SWIMMING POOL
The opportune time to purchase this spacious 1840 sq. ft. step-free rancher with 18' diameter sunken swimming pool. 3 bedrooms, 2 baths, living room with fireplace, great kitchen, double garage, choice location. A real bargain at $89,900. MLS. For further information or opportunity to view call:
GALE CHRISTENSON
477-0191 477-7047

SECLUSION
WITH A VIEW
Beautiful custom built 2 bedroom home close to city. Living room with heatilator F.P. Large dining rm., family rm. with fireplace. Dream kitchen has built in dishwasher, intercom. Garburator etc. Two sundecks. Basement has sauna with shower and change rm. Plus built-in vacuum. A must to see!! MLS. $73,900.
ANDY ANDERSON
477-0191 477-6832

3 BR—NO STEP
Excellent condition thru-out this home from new furnace to double windows. Close to Hillside Plaza in good area of homes. Call to view with HAZEL CAMPBELL 384-8001 or 592-0632.

REDUCED BY $2600.00
Just reduced to $41,900 this home in the Finlayson area features 3 bedrooms, living room, separate dining room and eat-in kitchen on main floor and full basement with extra bedroom and playroom. Fenced back garden and close to all amenities. Come and view with DEREK WICK 384-8001 or Res. 595-2062.

OUT OF TOWN
A terrific buy in the mid $60's. Good landscaping with fruit trees and vines but not too large for owner to handle. Four bedrooms, large living room with dining area and fireplace. 2 bathrooms. Finished basement including comfortable recreation room and separate games room. Country setting but close to all amenities. Call DEREK WICK 384-8001 or 595-2062.

1. NEAR GORGE VALE GOLF COURSE!
Only $42,500!! 2 bedroom older home, brand new quality carpet, completed renovated kitchen. Sunroom overlooks garden at rear. Full basement too! Must be seen.

2. QUIET CUL-DE-SAC
(Off Longacre in Gordon Head) this lovely 3 Brm home needs a family. Raised hearth FP in LR, sundeck off DR, 1½ baths and a rec room designed for entertaining with brick FP and bar make this home a great buy at $68,000.

3. NO GARDENING
3 Level Townhouse in Gordon Head, 3 BDRMS. FP in LR, 1½ baths, stove, fridge and dishwasher included. Partially finished rec room opens onto patio. Workshop downstairs. Privacy, comfort and "no gardening" combine to make this a great buy at $58,500.
Call anytime to view the above listings. LIZ GILLIES 384-8001 or 592-7170.

OAK BAY
Super family character home in excellent condition inside and out. 4 bedrooms up, living and formal dining room with beamed ceilings and dark plate rail panelling. Extra family dining room, galley kitchen with 3 appliances. Extra accommodation in full high basement. Exclusive with HAZEL CAMPBELL 384-8001 or 592-0632.

CENTRAL SAANICH
Are you looking for a spacious home, located on ½ acre? We have it! Over 3,000 sq. ft., 3 bedrooms, rec room, and family room. Asking $109,500. Call JESSIE McGRATH 479-3982 or PETER TER VEER 479-1588 or 384-8001.

"THE COUNTRY"
1.68 ACRES
PLUS LEGAL DUPLEX
Super ideal for in-laws, horses—garden to your heart's content. Limitless water supply—fruit trees galore—situated on lovely Central Saanich Rd. Priced to sell at $89,900 and open to reasonable offers. Call CONNIE REYNOLDS for further details 384-8001 or 477-8914.

SAANICH EAST $64,900
Brand new, excellent value, 3 BRs, master ensuite, 2 completed FPs, finished rec room a 2 pce bath on lower level. Located on quiet cul de-sac in Gordon Head. 384-8001 JESSIE McGRATH 479-3982.

BETTER THAN
a Condominium or Townhouse. This cosy bungalow is close to everything, only minutes from downtown and on a direct bus route. Owner has purchased and is anxious to sell this well-cared-for home. All offers considered on asking price of $57,500 MLS. For viewing call CHES HAYS 384-8001 or Res 658-5663.

GREAT BUYS
1. CHRISTMAS HILL — $69,900.
1500 SQ. FT. ON MAIN FLOOR
Excellent 3 bdrm. family home (custom built) with unique spacious floor plan. Finished rec. room in high bsmt, large double drive-in garage. MLS 26017.

2. GORDON HEAD — $69,900.
HIGH QUIET LOCATION
2 yr. old 3 bdrm. home features en suite bath, 2 fireplaces, dishwasher, finished rec. rm. 3rd. bath and 4th bdrm, roughed in down. MLS 26729.

3. ATTRACTIVE 2 BDRM. $44,500. — HAMPTON PARK
Drive by 114 Sims, large lot, full basement, New MLS.

4. SUPER TOWNHOUSE
RACQUET CLUB-UNIVERSITY
Floor to ceiling fireplace, 3 bdrms, 1½ baths, dishwasher, full bsmt. with finished rec. room, double parking. Must be sold, first reasonable offer.

5. BARGAIN PRICED — $54,900.
Sound stucco 3 bdrm. bungalow with full basement and drive-in garage. Separate dining room with sundeck off. Immediate possession. MLS 25294.

6. TOWN & COUNTRY
LARGE LOT — $49,500.
3 bdrm. home (1 dn.) with full bsmt. — attached carport with sundeck over, ample garden area with variety of fruit trees. Ideal (starter or retirement — New Listing!)

7. ¾ ACRE ON SEWER (MARIGOLD PARK) — VIEWS!!
Spacious 3 or 4 bdrm. home custom built by owner in 1952 — Superb location with views across Portage Inlet and park across the road giving unbelievable seclusion. The improved natural landscaping is unlike any other in Victoria, truly a unique piece of property. BONUS — Swimming pool, fully fenced. Approx. lot size ¾ acre. Full price $99,800., house and approx. 1-3 acre could be purchased sep. $64,800. Please contact —
(FOR ABOVE 7 LISTINGS)
RAY SMITH — 384-8001 (24 HRS.)
RES. 479-7777 or 479-7722.

FAIRFIELD
ESTATE SALE
Dandy retirement bungalow of 2 bedrooms, full basement, good lot close to Beacon Hill Park, shopping area two blocks away. Walk to the waterfront. Open to offers, estate sale. To view call MARGARET JOHNSTON 384-8001 or 477-1763.

250 HOUSES FOR SALE

FOR SALE
Royal Trust
477-0191
384-8001

218 PORTSMOUTH
Beautiful waterfront 3-year-old, 6-bedroom home over 1400 sq. ft. bird sanctuary, unsurpassed views of Victoria. Open to offers on price of $84,900. To view call MARGARET JOHNSTON, 384-8001 or 477-1763.

the Permanent
For Sale
3647 SHELBOURNE 477-0141

WATERFRONT
Beach and outstanding views of neighboring islands. A 2 BR 2 bath home with separate DR and half panelled LR with FP and built in book shelves. LR, DR, and mod kitchen all face the sea with double glazed windows. Attached garage with separate serviced pads for boat and recreational vehicle set on large lot fully developed with 10 fruit trees. Kitchen, garden, green house, etc. Makes the $105,000 price very realistic. For viewing or more detail please call now.
477-0141 Bruce Bateman 384-2827

$49,900
Delightful 2 bdrm bunaglow, lge LR with FP, Galley kitchen, dining area with sliding doors to private sundeck. Sep. workshop, large fenced lot.
477-0141 Heather Gammon 385-8814

YOUR TOWNHOUSE
On this 3 bdrm newer Gordon Head Home with some bsmt development different design with fenced landscaped lot open to offers. On asking price of $74,900.
477-0141 Heather Gammon 385-8814

$39,900
Cosy 2 bed stucco bung with part basement. New heaating, wiring stucco, roof and water tank. Handy location lot 50x120. Large sundeck. Excellent value. MLS 27084. Call
Elsie O'Brien 477-0141 day or eve

$51,900
NEW LISTING
The bdrms and one down close to Woodwards and all schools. Level spacious living area. Fireplace. On big lot.
Eleanor Bay and Padge Elwell
477-0141 592-1130 477-3988

"EXTRA SPECIAL BUYS"
Luxury Condo, 1250 sq. ft. 2 BRs, 2 baths, sky lights, 2 balconies in well constructed building. TOP quality washer and dryer, fridge, stove and dishwasher.

HANDYMAN SPECIAL
878 WOODVIEW PLACE
BRENTWOOD BAY
Great location backing on to Butchart garden. .33 acre, well insulated underground services ti home. Four bedroom, kitchen and dining area. Room 15x21 could be used for work shop or family room. Priced $55,000.

UPLANDS - COLONIAL
Elegant, spacious, well constructed homes, 5-6 bedroom, 4 baths, good floor plan, double garage. Basement attractively finished, large lot. Priced $179,500.

PLEASE CALL DOLORES MILES 652-2735 or ERNEST WILLDEN 383-0640 for the above 3 ads, or 477-0141 OFFICE
THE PERMANENT TRUST COMPANY

Cedric Steele Realty Ltd.
388-6258

$48,000
VACANT
Clear title. Lovely 2-bedroom, full basement home with fireplace and hardwood floors at 725 Cowper in lush green of Gorge West. Owner absent — what offers? Barb MacDougall, 384-8075 pager 343.

IN-LAW
2-family, 2 meters in lovely residential area — children's park and creek in back. Large 3-bedroom on main. Furnished 1-bedroom ground level. Cul-de-sac. M.L.S. Barb MacDougall, 384-8075, pager 343.

BRITISH AMERICAN REALTY LTD.
385-1431

COLWOOD
In a neighborhood where pride shows in every home. 3 bedrooms on the main floor, 1 down, 3 bathrooms, lots of living area. Don't miss this — call now! $59,900.

LANGFORD
A fully fenced lot with space galore for children's play. Cute 3 bedroom home with den in a nice area of Langford. $49,900. To view call Vana and Lynn Holmes 474-1630; 388-5464 Pager 708. British American Realty Ltd.

OPEN SUN. 2 to 4:30
2768 SEAVIEW RD.
TEN MILE POINT
$79,500
Imagine almost two-thirds of an acre with seaviews located in one of the choicest locations in Victoria. The home was built in 1933 and has been tastefully remodelled in keeping with the era. — 1414 sq. ft. — 22 ft. living room with fireplace — separate dining room — three bedrooms (master 14.5x14.5 with ensuite) — modern kitchen with built in dishwasher and adjoining utility room — oil hot water heat — completely insulated, rewired, replumbed, reroofed, etc. This is a well priced home in tip-top condition.
IAN BOORMAN 595-1535 or 592-3335
BOORMAN INVESTMENT CO. LTD.

1648 Brousson
Off Torquay
Near Ash
New two storey Tudor with large open entrance hall, sunken living room with French doors, dining rm, kitchen with eating area, family room, sewing room, laundry, 4 bedrooms, 3 bathrooms with showers, double carport, etc. This home offers comfortable living. Carpeting is first class. Old country style wood finish throughout, thermo windows, 2 fireplaces. — Come and see. Phone for appointment to view. W. A. Frebold Real Estate. 386-7414.

BY OWNER
1016 CYPRESS RD.
DEEP COVE
Beautiful country home on 1 acre lot, partially secluded, treed area. Spacious living room with adjoining dining room, kitchen with attached eating nook. 3 bedrooms, 1½ baths on main floor. Basement offers complete in-law suite and private study, double carport. $89,500. Call 656-5138.

FANTASTIC BUY! $57,900
Three bedroom, three-year-old, full basement home. Close to schools and shopping. For details phone owner 478-8016.

250 HOUSES FOR SALE

REALSPAN PROPERTIES LTD.
1031 VANCOUVER ST. 388-6454

OPEN HOUSE
SUNDAY 1:30-5:00
521 ATKINS
Four-year-old 3-bedrm., 2 fireplaces, 1½ baths on main, ½ bath roughed in basement, large rec. or family room, beautiful scenery, garden designed for minimum care, quiet street, close to shopping centre, all this and more for $59,500. For special appointment call:
LAURIE COMO
388-6454 479-1179

ONLY $42,000
1776 ALBERT
(OFF SHELBOURNE)
Two Bedrooms, electric heating. Close to everything (specially Jubilee Hospital) but quiet, little traffic.
CALL
JOHN ADDICOTT
for viewing—do not disturb tenant
388-6454 477-8232

SOUTH OAK BAY
New on the market! 3-bedroom white stucco bungalow with full basement and extra bedroom and 2-piece bath. Close to golf course. Excellent value at $69,500. Cliff Salmond, 477-3626. 385-7721, Gardner Realty Ltd.

$43,900
3 bedroom plus third roughed in upstairs. New carpeting in bathroom. Close to everything. Call:
385-7721 Cliff Salmond 477-3626
385-7721 Audrey Mont 598-7598
GARDNER REALTY LTD.

View Royal, $40,900
1 br. starter or retirement home. Feature custom built cedar kitchen, separate laundry room, large living room with fireplace, secluded backyard, and approved plan for second storey. Sale by owner — 382-9953.

BY OWNER
4-bedroom home on Gordon Head area. Mountain and ocean views. Priced for quick sale, $65,000. Call 386-9484 or 477-0254. By appointment only.

C. N. MONTAGUE CO. LTD.
Sales, Consultations, Rentals
1028 Blanshard St. — 384-9318

253 COUNTRY HOMES AND PROPERTIES

Lorenzen REALTY LTD.
50 Bastion Sq. Bus. 383-4158

Price Slashed!
Mill Bay Seaviews
1840 sq. ft. of nearly new Western Contemporary style home. Half Ac. Wooded lot on very quiet road. Beautiful liv. rm with stone F.P. and roomy in line dining both with matched teak panelling and thermopane doors to an enormous wrap around seaview deck. 3 Big bedrms, master with dressing rm and 3 pce ensuite and adjoining 14x15 seaview study. Separate utility off kitchen. Ground level rec rm, workshop. All heavily insulated. Exceptional value at $65,000. Call me to inspect at any time. GRAY LORENZEN 383-4151 or 652-1038.

4.56 Acres
Easy Care Home
Vendor wants to take world tour and is anxious to get started so he's dropped his price by $5,000.00. Like new, inside and out, there's a 30x15 living in-line dining with aztec FP, cedar panelling. Bright kitchen with super cabinets includes dishwasher and big eating area. 2 bedrooms, a separate utility and spacious bathroom. Thoroughly insulated, super wiring includes dimmer switches, and separate panel for the big 23x20 workshop which is also fully insulated. 1.5 Acres is in meadows and would grow most anything. Other three acres in maples, firs and cedars. Good water supply, ideal for garden or animals, there's 292 ft. road frontage on quiet road. Down to $60,000.
Gray Lorenzen
383-4151 or 652-1038
LORENZEN REALTY LTD.
383-4151

Western HOMES Ltd.
1037 Cloverdale Ave. 386-3494

PROSPECT LAKE
1.10 ACRES
A little over an acre of gently sloped, cleared land suitable for animals, and a nicely maintained older 2 bdrm. full basement home, all in a nice rural setting. Won't last long at $58,000, call now to view. MLS 28437. NEIL R. MACDONALD 386-3494 (24 hrs.)

MILL BAY
Three acres of well-drained gently sloping cleared property and a NEW three bdrm. no basement family home consisting of 1½ baths, separate utility room, open plan living area and a double carport. As a bonus, a new three stall horse barn. Priced at $69,500, call now to view. NEIL R. MACDONALD 386-3494 (24 hrs.)

MILL BAY
ACREAGE
Small acreages available, from 2 acres up. Nicely situated properties, some partly cleared, starting at $26,500. Call now for more information. NEIL R. MACDONALD 386-3494 (24 hrs.)

BLENKINSOP VALLEY
Approximately 13 acres of partially cleared, partially rocky land bordered by Blenkinsop Rd on the west and Mt. Douglas Park on the east. Zoned A1 and presently being operated as a chicken farm, but this offering does not include the business. Older house and several outbuildings included. Many agricultural possibilities exist while enjoying a secluded residennce with outstanding valley views, all within the 4½-mile circle. MLS. Asking price $165,000. For details call:
STAN JAMES
595-2121 Off. Res. 592-3740
National Trust

METCHOSIN
Just listed — unique 2 year old executive home on 2.29 acres of level land — perfect for horses. The home is truly unique as it has over 1700 sq. ft. on the main with home is truely unique as it has over 1700 sq. ft. on the main with lots of room for development in the full basement. Gorgeous fireplace in sunken living room. A must see, asking $99,000. MLS.
477-0191 Gale Christenson 477-7047
The Royal Trust

SNUG AS A BUG
In a rug in this lovely two bedrm, 4 year, stucco and cedar home. Features: floor to ceiling rock fireplace, L.R., D.R., plus sunroom, separate garage and carport. Close to Shawnigan, 1713 Jersey Rd. Well priced at $47,500. Low taxes Quick Possession Call LARRY QUAGLIOTTI 479-4647 or 386-6164 Castle Properties Ltd.

$67,900
In the heart of sunny Metchosin, 1 acre, level, treed, secluded, with 1300 sq. ft. 3 BR. (ensuite) home in excellent condition. Some finishing started in the full basement. MLS. Just listed. PHONE TODAY!
MARILYN JO
382-8015 478-2563
(388-6275 Pgr. 769)
Homefinders, Wall & Redekop

METCHOSIN
1 ACRE — $62,000
Very comfortable 2 Bdrm, no bsmt bungalow. Fireplace in living rm, large bright kitchen, dinette, separate utility rm. Beautiful meadow land, some trees. SHIRLEY WILDE 478-2459 or Canada Trust Langford 474-1234.

SAANICH PENINSULA PROPERTIES LTD.
For real estate requirements
2354 Beacon Ave., Sidney, 656-4000

253 COUNTRY HOMES AND PROPERTIES

malahat realty ltd.
P.O. Box 40
Mill Bay, B.C.
743-5525

Doll House
Acres - Mill Bay
beautiful property with a delightful small home that could be enlarged. Home has good sized LR with FP, large BR, utility room. A separate cozy new guest cottage serves as an extra BR, separate garage-workshop. Property cleared and tastefully landscaped in a desirable quiet area with room to expand. Ideal for retirement or starters. See it and you will love it. $51,500.

Sound Value
Shawnigan Lake
Good family home, cedar siding, 3 bdrms, kitchen with eating area in line DR and Lr, fireplace, ensuite plumbing, full high basement. Large lot with many trees to enhance future landscaping. Area of ew homes. Asking $54,900. MLS.

Malahat - Acreage
Your own piece of the island. 16½ acres, treed, creek thru property. Less than ½ hr to Victoria. $51,900.

Home Variety
Owner transferred. 1320 sq. ft., 3 bdrm, full basement practical family home on ½ acre. Easy access to stores and schools, this 7-year old "beauty" is open to a "lease option" plan as well; that is, rent now to eventually buy. Look hard at this one for $52,500.

A very large new cement block home, nearly completed and on 4.31 acre. It boasts some "extra ordinary" rock and brick fireplaces. lge. rooms. Well insulated, with a big potential for country living — the plus being a place for he horse. Asking for offers on sking price of $72,900.

Again reduced! Looking for offers on the custom built unique home. This all electric gem is situated very close to schools and store but has a fine country atmosphere. Please phone for more information on this one.

its log and its beautiful! Yes this is on of the finest log built homes you will ever find! 1200 min. sq. ft. on 2 floors, lge rooms, lge warp around covered decks with commanding seaviews. The best of materials as all thermopane screened windows. Excellent carpetings and fixtures. 2 heatilator fireplaces. Again owner transferred and will look at all offers on $89,900. Asking price.

Reduced To Sell
A small, cosy one bdrm cottage on a fine acre in Mill Bay. With seaview. Property has 2 greenhouses with heat and some nice roses and fruit trees. This property has "potential." Have a look and make an offer. It's an excellent starter.

Shawnigan Lake
Handyman's Special. Has lots of potential for enlargement and has good sized rooms, fireplace, electric heat and 2 acres (or 3½). Don't wait, this won't last.

Cobble Hill
3 bedroom no step home on over ½ acre of land approximately half cleared and landscaped. Cosy home has electric heat, is well insulated and has a large heated workshop. Excellent drilled well. Close to schools, stores and transportation.

TOM BURDGE 743-9398
LISA MADIGAN 748-6990
PAT DOUGAN 743-3625

"A LITTLE BEAUTY"
Shawnigan Lake — West Rd. off Harvey, .98 of an acre approx. Close to lake access. All rustic cedar, only one yr. old. Ready to move into. Separate garage or workshop, also a barn for your horse. Ideal for retired couple. Hurry it won't last.
478-5561 Bill Lewis 478-5818
478-5561 Norma Saunders 478-9182
BLOCK BROS. REALTY LTD.

SHERINGHAM POINT
Fabulous split level home and ten rolling acres. Large modern home with open ceiling. Owner-built and darn the cost. Expensive material and expert workmanship throughout. Sacrifice Price only $89,900. IRENE DALZIEL 477-6380 or 386-6164. Castle Properties.

SOOKE
6½ acres, timber, good house in beautiful setting without buildings. Approximately 1400' road frontage for easy development, half mile to stores. 642-5655.

SIDNEY REALTY LTD.
Real Estate — Insurance
Serving the Saanich Peninsula
656-3928

GORDON HULME LTD.
SIDNEY SAANICH PENINSULA
656-1154 244 Beacon Ave.

256 WATERFRONT PROPERTIES

WATERFRONT
Country living at its best. By the sea, wide variety of beautifully appointed condominium homes, all on oceanfront property. Many extras such as direct access to deep sea docking at your doorstep.
OPEN HOUSE
TUES.—SUNDAY
OCEAN VILLAGE
Noon-5 P.M.
or Call
642-5254

WATERFRONT
½ acre of treed land with sweeping views. Perc tested, water well drilled and capped. Among beautiful homes. MLS. $44,900.

ALMOST WATERFRONT
2 — ½ acre treed lots close to the waterfront. Water well drilled and capped. MLS — $32,400 each.
385-7721 (24 hr. service)
477-3626 Cliff Salmond
GARDNER REALTY LTD.

WATERFRONT
ACREAGE
Off Campbell River, 94 acres approx. 3,000 ft. waterfront. Lge., modern 3-BR home with eastern exposure. For further information please call:
386-2111 WELLS HOOKER 652-3634
MONTREAL TRUST

SHAWNIGAN LAKE
7 acres of level, treed property with 85' lake frontage. $120,000. MLS.
479-1667 · Edith Gutemar 592-1049

J. H. Whittome & Co. Ltd.
Royal Oak Branch

"IF YOU ARE WEALTHY, HEALTHY, AND WISE"
You will want to view this CHOICE, SECLUDED WATERFRONT HOME with ACREAGE, located on the SUNNY side of SAANICH PENINSULA. Tremendous opportunity as vendors have bought. MLS 26689. MILDRED STAPELLS, PEMBERTON HOLMES LTD. 1000 Government St.
384-8124 or 384-8075 Pager 506.

BOATING-FISHING
Two lovely acres on waterfront close to the best fishing available. Spacious living and dining, four bedrooms and a luxury kitchen. What more can you ask? A haven for Prairie Chickens! Call today to view: 479-1667.
I. G. LIDSTONE
J. H. Whittome & Co. Ltd.
Royal Oak Branch

PROSPECT LAKE
for a retired couple, a compact house on pretty treed landscaped lot, easy to maintain with dock for mooring a boat. House has fireplace, auto oil heat, 1½ bathrooms, double water supply. View by appt. Wilfred Davis 479-1667 or 658-8884.
Royal Oak Branch
J. H. Whittome & Co. Ltd.

100 FT. WATERFRONT. 2-BEDroom home, Spanish style. Call Lillian Hendy. 479-1667 (24 hrs.) J. H. Whittome Co. Ltd.

TWO 1-ACRE LOTS FOR SALE on Sooke Harbour, over 500 feet waterfront. T. Davies, 388-9181, 477-0511.

256 WATERFRONT PROPERTIES

FARMER
Investments & Realty Ltd.
825 BAY STREET 382-2134

OPEN HOUSE
WATERFRONT
10643
Blue Heron Road
Sat. and Sunday
2 to 5
Happy retirement can be yours in this older but fully modern 2 Bedrm home loaded with charm and character. Spacious foyer, 4 Pce and 2 Pce deluxe baths, hot water heat, quality broadloom, 134 ft. of sheltered beach with concrete seawall (including extra W.F. lot with small cottage) both with lovely views of sea and Mt. Baker. In a secluded setting with many fruit, ornamental trees and shrubs. On City water plus 2 wells for the garden. Close to Marinas and Sidney. A rare and beautiful property — don't miss it! $155,000. (Turn off McDonald Park Rd. at Capital City Yacht Club)
Gerrie Hutton
382-2134 or 386-3927

PROSPECT LAKEFRONT ACREAGE
This gorgeous 32.3 acre property is the last large parcel remaining on the lake. Located at the end of the lake. Located at the end of Stevens Rd., adjacent to the golf course, it offers the utmost in natural beauty, as well as quiet solitude. Excellent accessible lake frontage and many, many building sites offer almost unlimited possibilities. Vendor may consider interesting Victoria home in trade.
FOR INFORMATION ON EITHER OF THE ABOVE MLS PROPERTIES CONTACT:
386-7521 PETER DUEK 656-6060

VIEW PROPERTY
How would you like to live on a hill with views over city, golf course, ocean and mountains? 3 BR, 1½ bath (3rd Rl), Lge. family kitchen, with dishwasher, gleaming stone FP. The ground level could be converted to suite for in-law or teenagers. Close to shopping, schools and golf course. You should see the sunsets! Let me show you this fine family home at your convenience. Listed at $79,500.
386-7521 TOVE BARLOW 477-9859
612 FORT ST.
2045 CADBORO BAY RD.

RETIRING?
Then you may be interested in this lovely 1 or 2 BR waterfront home. On picturesque lot with easy access to your own private beach and within walking distance to downtown Sidney. Completely updated and in exceptional condition with many extras. New MLS. $98,500.

SECLUSION
Over 1 acre of secluded waterfront property. Charming 10 yr. old custom built home with over 1200 sq. ft. living area on main floor. Feature brick FP, sundeck off LR, formal DR and 700 sq. ft. finished down. Views of Cowichan Bay, Cherry Pt. Asking $124,900.

or information on the above properties call 386-6331 DENNIS FERILL 477-2083.
A.E. LEPAGE
WESTERN LTD.

Shawnigan Lake
1. Reduced to stimulate an immediate sale. This extremely attractive, cozy 2 bdrm, fireplace, completely renovated and winterized home awaits a new owner immediately as the previous one has been transferred. Completely landscaped, excellent waterfront and views — what's more, the stove, fridge, washer and dryer go with sale!
2. A 1 bedroom special, with early beginnings for an addition. Has been completely insulated, new wiring, plumbing and the LR has been all reconstructed in excellent taste and quality. A beautiful protected beach. Not many of these left in the $53,900 bracket.
MALAHAT REALTY LTD.
PAT DOUGAN 743-2557
LISA MADIGAN 748-6990
TOM BURDGE 743-9398

WATERFRONT
COUNTRY
ESTATE
Over 2 acres of lovely trees. Winding road to delightful home. Over 3,000 sq. ft. Lawns, shrubs and flowers with just under 200 feet of desirable waterfront. Lots of parking. Greenhouse and garden cottage. Truly a unique and charming property. $195,000. Bill Palfrey — 598-4210 or 382-7545. Island Homes.

UPLANDS
UNIQUE WATERFRONT
EXCLUSIVE
This exceptional property consists of a gracious, expensively updated 4 bedroom home. The elegant drawing room, large separate dining room, sun rooms, panelled den, "Gourmet" kitchen, 2 of the bedrooms and recreation room all overlook the view. The totally secluded lot is unique in that a delightful cove with a shale beach scoops into the garden. As this home is 2 storey and built to take full advantage of the seclusion and waterfront, IT IS IMPOSSIBLE TO ASSESS SIZE OR QUALITY FROM THE ROAD. PLEASE CALL FOR APPOINTMENT TO VIEW! Very well priced at $203,000. JOAN BAXTER 479-7161 ANYTIME. NATIONAL TRUST CO.

WATERFRONT
MILL BAY
3.9 Acres of counry living at its best, offering seclusion and privacy and spectacular views of the Inlet and Upper Peninsula. Approx. 180' of waterfront. Solidly constructed 1480 sq. ft., 5 yr. old home — 2 BRs plus den, master B.R. ensuite. Garden plot with numerous fruit trees — fenced against marauding deer. Asking $119,500 (MLS). For further details please call:
ALAN WESTGATE
386-2111 656-3423
MONTREAL TRUST CO.

IRREPLACEABLE
GORDON HEAD
WATERFRONT
—Plus fantastic swimming pool
—Custom residence in "like-new condition"
—5 bedrooms for the growing family
—family room plus recreation room
—Large master bedroom with swirltub
—Nothing to do but move in and enjoy the surroundings.
—Great value at $199,000.
JEANNIE DEWHURST 384-8001 or Res. 477-6040. Royal Trust.

258 CONDOMINIUMS and TOWNHOUSES

$45,000
Must sell, 3-bedroom, full-basement townhouse in Passmore Place, fridge, stove, washer and dryer included in price, 551 Crossandra Crescent, 479-9467.

ORCHARD HOUSE, 647 MICHIGAN, Victoria, prestige address, excellent tax shelter. Mortgage rate 10%, finance to 90%. 1 BRs from $28,000, studios from $26,100. Phone Mr. Godley, property manager, 382-4650.

GOOD VALUE IN THIS 2-BEDroom corner suite with view, centrally located, low assessments, priced to please your security, 652-2736.

SPENCER CASTLE, CHOICE southeast exposure, quiet location, 1400 sq. ft. 2 bedrooms. 2 bathrooms, lovely garden, covered pool, $74,900. 382-5518.

DELUXE 1 - BEDROOM Condominium, concrete building, swimming pool, sauna, swirl pool, downtown, $27,900. 477-6296.

258 CONDOMINIUMS and TOWNHOUSES

PARK PACIFIC PRESENTS
AN ENTIRELY NEW CONCEPT OF CONDOMINIUM LIVING
Somerset House
FORT and PANDORA
at OAK BAY JUNCTION
Open every day of the week
Including Sundays
1 Bedroom 36,000—44,000
2 Bedroom 49,000-64,000
—Architect designed buildings with an exciting flair. Joined by superb garden courts, and close by Stadacona Park's lovely gardens and 6 regulation tennis courts.
—105 Luxurious apartment-homes priced and designed to provide you with a solid and appreciating investment.
—Spectacular central courtyard gardens with beautiful trees, reflecting pools and fountains; there is nothing to compare with it in Victoria!
—Designed for individuality, privacy and gracious convenient town living.
—Beautiful fixtures and appointments, all styled and colour-co-ordinated to provide a warm and pleasing atmosphere.

OUR PRICES INCLUDE
—Superb swimming pool, swirlpool, sauna and recreational rooms.
—Full range of convenience shops right in the centre.
—Ample underground parking for owners and visitors.
—Legal fees (conveyance).
—Local move.
—Phone and cable connections.
—Low down payment
—First mortgage of 7½% first year, 8½% second year and 9½ third year, to first purchasers.
—Stove, fridge, dishwasher and some fireplaces.
OFFICE 595-3132
OR J. B. Young 598-1818.
Park Pacific Investments Ltd.

Stadacona Centre 595-3132
Oak Bay Junction, corner of Fort and Pandora

the Permanent
For Sale
1125 DOUGLAS ST. 382-9191

ONE BEDROOM AND DEN
Bright corner suite, wrap around sundeck, ens. strge., appliances, drapes, bus at door — one block to shops. Ideal for working couple. Open to offers on $29,900. ML 26704 — immediate possession.
TOP FLO

258 CONDOMINIUMS and TOWNHOUSES

JACK MEARS OAK BAY REALTY LTD.

Member
Relocation Services Canada
2194 OAK BAY 598-3321

OPEN TO VIEW
SAT. 2:00 to 4:00
2605 WINDSOR ROAD
OAK BAY
SUPERB RESIDENTIAL CONDOMINIUMS
—Now complete
—Prices $70,000 to $139,000
—940 sq. ft. to 1700 sq. ft.
—Recreation facilities
Viewing with: PETER NASH at 598-3321 or 592-3473.

DESIRABLE NEW LISTING
In beautiful Sidney — double windows, storms and screens. Panelled living room. All electric — average monthly hydro bill $35.00. Neat and clean, unusual extras, stove and fridge negotiable. Priced for quick sale at $40,900. ROSS LEIGHTON at 598-2182 or 598-3321.

OAK BAY CONDOMINIUM ASKING $64,500
A spacious, bright, two bedroom corner suite in a concrete building. Added amenities include controlled underground parking, large private patio, bath and a half, view of the sea from dining room, ample storage, saunas and whirlpool available. You really should see it before buying. Phone for appointment. B. E. JEFFERY at 598-3321 or 477-4250.

TWO FOR TWO!
Yes, both nits and no errors in the seaview two bedroom condominiums, both on top floors. Take your pick of Oak Bay or Beacon Hill, offered at $72,000 and $73,500 respectively. Quality throughout, spacious, well carpeted, underground parking. For more information and viewing call: MARJ NAPPER or MARKIE MUNN at 598-3321 anytime.

GORDON HEAD RD. CLOSE TO UNIVERSITY TOWNHOUSE
The convenient way of life, 3 levels, 3 bedrooms, 1½ bathrooms. Fireplace in living room overlooking park like area. Dining room off kitchen. Many extras. Asking $53,400 make an offer. Possession 2 months. Please call: PHYLLIS COUTTS at 598-3321 or RALPH NEWTON-WHITE.

SPACIOUS ELEGANCE WEMBLEY
$49,900. Close to buses and Oak Bay Village. Master bedroom boasts lots of closets and 2-pce. ensuite. Beautiful living room, dining room. Extra storage room in suite. On main floor. Please call: PHYLLIS COUTTS at 598-3321.

SOUTH OAK BAY RUDYARD KIPLING
$89,500
Large 7th floor, 2 bedroom — 2 bathrooms overlooking Rattenbury Beach and Windsor Park, the Riviera of Oak Bay — convenient to two golf courses — resident manager — beautiful foyer — all appliances including S x S fridge and self cleaning oven. Just a very desirous place to live. For information on this beautiful suite please contact: BILL MOHR at 598-3321 or 598-6716.

Prestige Condominiums OAK BAY
2323 HAMIOTA
(Corner Cadboro Bay Rd.)
14 superb suites all with fireplaces, 2 baths, and ensuite laundries. Some excellent seaviews. From $65,000.
OPEN MON.-SAT. 1:30 to 4:30
H. WHILEY — W. MOHR
FAIRFIELD
1019 McCLURE
8 only, 2-bedrom corner suites. Fireplaces, individually decorated. A small quality building. From $43,700.
OPEN TUES. to SAT. 1:30 to 4:30
H. BLAKE
For private appointments call: 598-3321

JACK MEARS OAK BAY REALTY LTD.

Member
Relocation Services Canada
2194 OAK BAY 598-3321

KNOWLES REALTY LTD.
"HILLSHIRE"
1525 Hillside Ave.
CALL NOW . . .
$33,500
Convenience
Attractive landscaping
Laundry in room on 2 floors
Location
Near shopping
Only one left
Wall-to-wall carpeting
384-8101
Or any of the following numbers for an appointment to view: 595-3022, 385-9921, 384-8075 pager 307 or 398.

½ ACRE
$75,900-
Fantastic waterfront located in Sooke village. Close to all amenities. 1530 sq. ft. of gracious living on main floor offering 3 bedrooms, 2 bathrms, 2 fireplaces and family room. Roughed-in rec room in bsmt. Best buy in waterfront properties.
Scott Kendrew
477-7284 24 hrs. 598-5341 Res.
D. F. HANLEY & ASSOCIATES LTD.

$34,000
First of $30,000 on, at 10%. $276 per month. As low as $1,700 down. 2 large bedrooms, wall to wall throughout, large dining area, galley kitchen, 4-piece bath, ensuite storage, fridge, stove, drapes, 1,066 sq. ft. Newly decorated. Children welcome. Workshop, playroom, and laundry facility. Close to buses, schools and shopping. $34,000 firm. Between 7-9 a.m. and 5-9 p.m. 383-5948

OAK BAY
GROW FLOWERS
$64,500. WITH SEAVIEW.
2 BDRMS. 1½ BATHS, LARGE PATIO, S.W. EXPOSURE. CONCRETT BLDG. SAUNA, WHIRLPOOL, MLS 27507.
MILDRED STAPELLS 384-8124
384-8075 PAGER 506
PEMBERTON HOLMES LTD.
1000 GOVERNMENT ST.

PARK VIEW GROUND FLOOR
Lovely one bedroom condominium overlooking Beacon Hill Park. Excellent location. No stairs to climb, everything at your finger tips. See it today. You'll be glad you did. Call.
JULIE MANNESS
595-5171 OFF. RES. 384-4866
Canada Trust

OWN YOUR OWN SPA!
Exercise at home-indoor pool, sauna, swirl bath, games room, etc. 700 sq. ft., 1 bedroom condominium reduced to $29,500. Present all offers. MLS 106 - 1680 Poplar Street. VACANT. JOHN MORRY 384-8001 or 592-9770 Royal Trust

LUXURY, 2-BEDROOM CONDOMINIUM, steel and concrete construction. Indoor pool, tennis, etc. Open weekends, 1-5. $46,900. Suite 318-1009 McKenzie, 477-1412.

ATTRACTIVE 3 BEDROOM, 2 bathroom Townhouse. New carpets, private fenced yard. Must sell. Highest offer takes. 477-6296.

258 CONDOMINIUMS and TOWNHOUSES

OAK BAY TOWERS
Asking $39,000 for this clean, bright 1-B.R., top-floor unit. Beautiful building in prime location at 1400 Newport. Close to marina, waterfront walks and the park. May we show you? ML 26101.
ROY ANDERSON, 385-3435

$37,900
Terrific value, 2 bedrooms, 1½ baths, near Lampson St. 3rd floor, deluxe unit overlooking garden area. 16' kitchen with eating area, 24½' living-dining room. Monthly maintenance of $46.79 even includes heat and garage with automatic door. ML. 26806.
ROY ANDERSON
385-3435 477-5057

CITY CENTRE
6th floor, 1-B.R., $40,500. Exclusive brick complex by the Court House. Top quality appliances, sun drapes, large balcony, sauna, exercise room, whirlpool, garage parking, heat, all included. A pleasure to show you.
ROY ANDERSON
385-3435 477-5057
P. R. BROWN & SONS LTD.

LUXURY Townhouses FOR PRICE OF RENT
—2 or 3-BD plus family room
—Courtyard for gardening
—Stove, fridge, washer, dryer
—Dishwasher, garburetor
—Drapes, thermo-windows and doors
—Stone fireplace, carport
—Just on the market, 4 built, one left
—Designed for privacy and low operating cost
—Will consider low down payment
—Mortgage payments equivalent to rent
—132 Michigan St.
—Open daily 1-7.
HART CONSTRUCTION
388-6275 Pager 880
Price includes it all, even legal fees, local moves, phone and TV connections. $53,800.

TOWNHOUSE Opportunity Hartley Mews
Price includes legal fees, local move, phone and TV connection.
—Unusual design with rustic theme but all the conveniences.
—2 or 3 bedrooms plus spectacular skylighted family room.
—Stove, fridge, washer, dryer dishwasher, fireplace, carport.
—4 just complete, one sold (3 earlier 4-unit projects have been successful and are sold out).
—Specifically designed for uncomplicated gracious private town living.
—Suited to discerning couples who are looking for style and an appreciating property.
—Will consider very low down payment
—See for yourself at 127 Michigan Street or phone:
OPEN DAILY 1-7
HART CONSTRUCTION
388-6375 Pager 880
PRICED FROM $58,800

GORGE PARK AND WATERWAYS CARRY IN PETS ALLOWED ASKING $48,800
FEATURING THE FOLLOWING: 1216 SQ. FT. OF LIVING SPACE, 2 LARGE BDRMS., TOP FLOOR, THE END STE., VIEWS OF GORGE WATERS AND GORGE PARK ON YOUR FRONT DOORSTEP, SAUNA, SWIRL POOL, REC. ROOM, HOBBY AND CRAFT ROOM. FOR VIEWING CALL PATRICK SNOW, 592-3931 OR C. E. PULLAN, 477-1578, ISLAND HOMES, 386-7545. MLS.

REDUCED TO
$36,900
MUST BE SOLD
—Vacant 2 bedroom
—University area
—Large living room
—In suite laundry
—4 appliances
—3 sliding glass doors
—Underground parking
CALL MURRAY LAWSON
388-6275. Pager 2478
OR PARK PACIFIC INVESTMENTS
383-4124

OPEN DAILY
1:00 to 5:00
26 MENZIES
Between James Bay Square and the waterfront, a few steps off Dallas Road.
—Living Rms. with fireplace.
—1½ baths
—Extra quality kitchens
—Full superior carpets
—Drapes
—3 large bedrooms.
Moderately priced $55,900 to $58,900.
OAK BAY ESTATES LTD.
383-1714

PIONEER CO-OP (Victoria West)
Offers all the advantages of Town house living, plus rents to members which are set to suit their incomes. Check these desirable locations:
2 BR— 951 Walker
2 BR— 953 Walker
2 BR—1004 McCaskill
3 BR— 932 Walker
Phone 388-6691 for further information and membership application forms.
ROBERTS INVESTMENTS LTD.

TRADE?
Two-bedroom, roomy condominium in Thirty unit building. Two bathrooms. Lots of parking. Sauna, hydropool and low maintenance. Could be bought on agreement for sale. Let's discuss possibility of trade on smaller house. Call 479-1667 anytime.
I. G. LIDSTONE
J. N. Whittome & Co. Ltd.
Royal Oak Branch

Quiet Retirement
LOVELY 2 BEDROOM CONDOMINIUM FEATURING FIREPLACE IN BRIGHT LIVING ROOM, LARGE GLASSED IN BALCONY, CORNER LOCATION, IMMACULATE PROPERTY AND PRICE TO SELL AT $43,000. PHONE BILL PALFREY 386-7545 ISLAND HOMES LTD.

CONDO LIVING
Like new, lovely 2-bedroom home in park surroundings. Sports enthusiast will enjoy, swimming pool, games room, rec room, etc. Near all amenitites in Glanford Area. $42,500 is asking price.
HAROLD BARBER
386-2911 385-1047
Homefinders, Wall & Redekop

DELUXE TOWNHOUSE
Only 1 left — 2 bedrooms plus loft with skylight — stones throw from Parliament buildings. Fireplace, 1½ baths, 5 appliances, good-sized yard, undercover parking — Full Price $54,000. Call: RICHARD RHODES 479-9241 or NATIONAL TRUST CO. 479-7161.

TOWNHOUSE $42,900
McKenzie-Quadra — Lovely 2-bedrm unit near bus, all schools. Lovely secluded setting with lush lawns, shrubs, fountain.
Also a deluxe 3-bedrm unit with fireplace in same area at only $47,500.
BOWDEN REALTY, 383-5524

FAIRFIELD DREAM
Lovely 1-bedrm suite, top 4th floor facing south. Low taxes, low assessment includes heat. Sacrifice $32,900.
Also choice of two other 1-bedrm units on Dallas-Government and Hilda near Cook.
BOWDEN REALT Y383-5524

FAMILY TOWNHOUSE (3 BR'S) excelent complex. Low mntnce. (Good rental) — substantial 8¾% mtge. exists. Near golf course. Asking $47,900. MLS 28543. B. Brown, C. Atkins 479-1667. J. H. Whittome & Co. Ltd. Royal Oak Branch

$27,500, 3 BDRM.
Ideal location, for schools, recreation, shopping. Vacant. Flexible terms. Phone 478-9965.

258 CONDOMINIUMS and TOWNHOUSES

FARMER
INVESTMENTS & REALTY LTD.
825 Bay Street 382-2134

AT LAST
NOW YOU CAN WAKE IN THE MORNING AND BREATHE THAT FRESH SEA AIR FROM YOUR OWN BALCONY. LIVE IN THIS LUXURIOUSLY APPOINTED CONDOMINIUM. HERE ARE ROOMS WITH A DIFFERENT SHAPE, DOUBLE GLAZED WINDOWS, 2 BEDROOMS AND 2 4-PCE. BATHROOMS, PLUS UNDERGROUND PARKING. SEE THE WIDE HALLS, QUALITY CARPET THROUGHOUT AND MUCH, MUCH MORE. ALL THIS IN THE COOK-ROCKLAND AREA. $53,000 FOR APPROXIMATELY 996 SQ. FT. AND $65,000 FOR APPROXIMATELY 1313 SQ. FT. BOYD SADLER, 592-1929.

McKENZIE HOUSE
VICTORIA'S FASTEST SELLING CONDOMINIUM EVER!
Thirty-four of today's most astute buyers have added up the advantages of buying versus renting and chosen McKENZIE HOUSE.
THE REASONS ARE SIMPLE. Our location, amenities, financing, price, finishing, etc., etc., make McKenzie House truly a remarkable value. In the market for better accommodation at a reasonable price? Give yourself a new chance at better living. View McKENZIE HOUSE NOW! OPEN HOUSE DAILY, 12 noon-8 p.m., 1490 Garnet Rd. (near the library at Cedar Hill and McKenzie) or call 477-0176.
TOD-HACKETT Construction Ltd.

GIMMICKS
We have none!
Good Sense, Good Value, Good Workmanship add up to a good buy at
McKENZIE HOUSE
After you have seen all the give aways, gimmicks and so called free items, take the time to view our units at 1490 Garnet Rd. near the new library at the corner of Cedar Hill and McKenzie Rds.
OPEN DAILY NOON — 8 P.M.
Tel. 477-0176
TOD HACKETT Construction Ltd.
Our business is Building . . . Everyday!

PEDEN REALTY LTD.
PMC
201 - 727 Johnson St. 388-5354

$38,000—Fireplace
1260 sq. ft., 4 years old, 3 bedrooms, spacious kitchen with eating area, large L-Shaped living-dining room, fireplace. Convenient to HMC Dockyard and Naden. MLS. 1360 ESQUIMALT.
388-6354 W. MICHAELS 477-4884

$44,900—Lakehill
3½ years, old Townhome, 3 bedrooms, 1½ baths, private patio, attractive landscaping, carefree living, small pets welcome, low maintenance fees. M.L.S. No. 10 — 4058 CORNERS PL.
388-5354 W. MICHAELS 477-4884

BE READY FOR THE TALL SHIPS
The best view in Victoria could be yours for one of the most exciting nautical and historical events in the last 200 years. This 9th floor luxurious two bedroom condominium overlooks Victoria's Harbour from the patio and the Olympics from the balcony. Add to this a brick fireplace, top quality appliances, security, privacy, lots of storage, underground parking, pool, social and games rooms. All in one unique building and you have a home to be proud of at $99,500.
For information call Allan Scott 477-1841 or 598-7761.
Block Bros. Realty Ltd.

OPEN HOUSE Oak Bay Beachfront
2768 Satellite St.
Sun. 1:30-4
One bedroom, large living room with sea view from every window. Ideal for single person or retired couple, $45,000.
MRS. WEBB 477-3095
HOWARD HODGES 598-7166
Swinerton's Realty World

VIEW FROM THE TOP
Not quite, but from the 19th floor, this 2-bedroom condo gives unobstructed scenic views from the Sooke Hills acrosss the city to Oak Bay. Swimming pool, sauna, swirl pool, workshop and underground parking for $51,900. MLS.
Huntley Wright 477-0897
Les Adair-Williams 383-9950
Block Bros. Realty 478-1841

GORDON HEAD
Delightful 3-bedroom townhouse, 1½ bathrooms, finished basement — sewing laundry and family rec room. Large living room with fireplace cheerful southern exp., Kitchen with adjoining sundeck. Lots of closet space. Pool, sauna and covered parking. Walk to UVic. A Must See — Offer on $52,000. By owner. 477-9847.

LUXURIOUS PENTHOUSE CONdominium, with loft overlooking attractive living and dining room. Indoor swimming pool, sauna, tennis courts, and other amenities included. Located near downtown area in well kept park-like setting, 5 minutes from golf course and shopping, only $48,000 sale by owner, phone 477-5392 or 479-5517 after 6 p.m.

BLUEWATERS—SIDNEY!
Attractive 2-bedroom condo, close to the beach and town center. Adult oriented, low monthly payments and taxes. Immediate possession. New M.L. $39,900.
656-4000 K. DROST 656-2427
SAANICH PENINSULA PROPERTIES LTD SIDNTY

ROYAL WOODS
$44,900
Ground floor 2-bedroom unit with all conveniences swimming pool, etc. Call PETER TER VEER 384-8001 or Res. 479-1588 Royal Trust.

BY OWNER, TWO-BEDROOM, 1½ baths, deluxe condominium, large living room fireplace, extra large kitchen, appliances included. $44,900. 385-1630.

CLOSE TO SEA. 1 BEDROOM ground floor suite. Requires updating but price is right. Controlled entrance. Building is 7 years old. $23,500. Exclusive.
JOHN (JAY) ROGERS
595-5171 OFF. RES. 477-4569
Canada Trust

PRIVATE, NEAR UVIC, ONE-bedroom condominium, appliances and partially furnished, offers on asking price. After 5 p.m., 652-5840.

258 CONDOMINIUMS and TOWNHOUSES

Masterpiece
One word says it all. Here's the waterfront home for those who want the very best. It has so many special features you'll have to see for yourself. 4 bedrooms, den — seaviews — built-in bar, rec. room, large entry foyer, 4 bedrooms, deluxe kitchen — skylite breakfast area. Separate studio for the artist or in-law. We'll even trade on your old home to make it easier, if you like! $229,000.
Ted Pinfold
BUS.: 598-5144 RES. :388-7742
T. L. Mann & Associates Ltd.

FRESH SEA AIR OPEN SUNDAY 2-4 P.M.
141 BUSHBY ST.
Enjoy the fall days and crisp night air then relax in front of your fireplace. Spend a cozy winter in your own immaculate 2 bedroom 2 bath condominium home. The features are excellent and the location is in Fairfield right by Ross Bay. View the Commodore and decide for yourself.
388-4434 MIKE PLIMLEY 385-5956
WESTMONT REALTY (1977) LTD.
920 Hillside 388-4434

U.VIC AREA
CLEAN, CUTE, COZY CONDO. — 1-B.R. with balcony, excellent accommodation and recreation of pool, swirlpool, sauna. Short walking distance to full shopping centre. Unbelievable value at $27,500. Call now:
DON BECKNER
386-2111 386-0288
MONTREAL TRUST CO.

WALKING DISTANCE TO TOWN AND BEACON HILL PARK
One BR corner suite, appliances and drapes included. Amenities are heated swimming pool, therapedic pool, putting green, and lawn bowling. Asking $29,900 but will consider all reasonable offers. Quick possession. MLS. To view Call: DEL HOEGI AT 386-7521 or 383-0516. BOORMAN INVESTMENT CO. LTD. 612 FORT ST.

3-BEDROOM TOWNHOUSE, WITH appliances. $54,500. Owner 479-5453.

ORCHARD HOUSE, 1-BEDROOM, easy terms on $29,500, 479-9953.

263 GARAGES FOR SALE, RENT OR WANTED

FOR RENT OPEN GARAGE, 7X12 yards, close to Sears, $40 per month. 592-0689.

265 HOUSES WANTED TO BUY

WANTED!
ONE LARGE, PRESTIGIOUS, ELEGANT FAMILY HOME FOR MEDICAL SPECIALIST. CADBORO BAY, TEN MILE POINT or UPLANDS AREA PREFERRED. My prospective purchaser is seeking a 4 bedrm. home with den, rec. rm. and dining rm. to accommodate twelve. On a good-sized lot with secluded backyard, this home must be spacious and with a layout suitable for a growing family. If you have a home of this type and are interested in selling, please call me right away. $150,000. (Plus) price range.
JEANNE LUCAS
477-7291 (Bus.) 477-1342 (Res.) or 384-8075 (Pgr. 326)
D. F. H. REAL ESTATE LTD

YOUNG PROFESSIONAL COUPLE
Urgently require character home with trees and the feeling of fresh air. Outskirts of town preferred up to $55,000. BEN GREIG 386-6164 or 598-3105. CASTLE PROPERTIES

OCEAN VIEWS
Our clients would like a 3 to 4-BR home in either Oak Bay or Fairfield-Gonzales Hill area up to $100,000. Preferably high location with views or waterfront. If you are thinking of selling please call in confidence IRMGARD or OLE KNUDSKOV 386-6164 or 479-2764. Castle Properties Ltd.

WANTED
I have serious purchasers for a no step home with 2 bedrooms plus den (or 3 bedrooms), approx. 1500 to 1600 sq. ft., no basement, double garage or carport, a good workshop and an easy care lot with seaviews if possible. Up to $90,000. Please call SID CUSTANCE 385-2481 or 598-7786.
Swinteron's Realty World

I NEED
homes in the 50 — 55,000 area — offering 2-3 bdrms. — in town — big lot offering seclusion.
LILLIAN HENDY or MARY McGUIRE
479-1667 (24 hrs.)
J. H. Whittome & Co. Ltd.
Royal Oak Branch

OUR CLIENTS
want a newer home in any good area in Greater Victoria. 2-3 bedrooms, full basement, up to $60,000. Is yours for sale? Possession Dec. 1, 1977. Call IRMGARD or OLE KNUDSKOV at 479-2764 pg. 2342. Castle Properties Ltd.

MAKE YOUR EQUITY WORK!
Trade your equity to this $63,900, 1½-yr-old beautiful home in N. Quadra area.
B. Brown C. Atkins 479-1667
J. H. Whittome & Co. Ltd.
Royal Oak Branch

YOUNG LADY
Wanted 2-3 bedroom home in central location preferably with basement. All cash to you, up to $45,000. Please call in confidence OLE KNUDSKOV 479-2764 or 388-6275 pager 2342 Castle Properties.

CASH FOR YOUR HOME
Investors will pay cash for any home, any area up to $50,000. Call: GLENN NICHOLLS, 598-7680 or 592-2431. Lansdowne Properties.

GUARANTEED SALE
on your home if it is under $50,000, no obligation to purchase, call CONNIE WEYLER 386-6164, Castle Properties.

CIVIL SERVANT
Requires a sturdy, 2-bedroom home; basement if possible on a quiet street. Maximum Price $55,00 0cash. Call CHRIS GREIG 386-6164 or 478-5953. Castle Properties.

JUST MARRIED — PREFER FAIRFIELD — SOUTH OAK BAY OR GOOD RESIDENTIAL AREA. 2 or 3 BEDROOM HOME UP TO $55,000. — CALL H. Hodgson — 382-3835; L. Thomas — 478-6058 DOUGLAS HAWKES LTD. 384-7128.,

WANTED
If you have a 2 bdrm., no bsm't. home in good shape with small lot, around the price of $41,000. Give me a call. LOUISE WILTERMUTH 477-6307, Off. 386-6164. Castle Properties.

LAWYER WANTS
Character home. Oak Bay or Fairfield preferred. Up to $70,000. Please call: GLENN NICHOLLS, 598-7689 or 592-2431. Lansdowne Properties.

SINGLE LADY
URGENTLY requires small two-bedroom house or small side-by-side duplex. All cash to vendor BEN GREIG 386-6164 or 598-3105. Castle Properties Ltd.

MALE NURSE
And his young family are looking for a 3-bedroom home, large living room preferred. Maximum $50,000 cash Call CHRIS GREIG 478-5953 or 386-6164. Castle Properties.

OLDER LADY WISHES TO BUY, urgently. Up to $55,000 in any good area. Basement preferred but not mandatory. Quickly call DANNY GREIG 386-6164 or 382-3028 Castle Properties.

RETIRED COUPLE REQUIRE 2 BR home near St. Patrick's Church. Maximum $60,000. Mr. Shaver 388-5911, Douglas Realty Ltd.

COTTAGE OR CABIN, ON country lot, within 10 miles of town, $35,000 range. 382-9821 weekdays.

Humpty Dumpty!
920

by Laura Wheeler

Surprise a tot on Christmas with this novelty 'jama bag.

Let Humpty Dumpty bounce off bed or sofa—he can't break because he's a pajama bag or pillow. Easy-sew and embroidery of features. Pattern 920: transfer of pattern pieces.

$1.25 for each pattern — cash, cheque or money order. Add 25¢ for each pattern for first-class mail and handling. Send to: Daily Colonist Pattern Dept., 60 Progress Ave., Scarborough, Ontario, M1P 4P7. Print plainly pattern number, your name, address.

SUPER VALUE—1978 NEEDLECRAFT catalog. 225 designs to choose from, 3 free inside. All crafts, Knit, Crochet... 75¢
Easy Gifts 'n' Ornaments . $1.50
Pillow Show-Offs $1.50
Stuff 'n' Puff Quilts $1.25
Stitch 'n' Patch Quilts $1.25
Crochet with Squares $1.00
Crochet a Wardrobe $1.00
Nifty Fifty Quilts $1.00
Ripple Crochet $1.00
Sew & Knit Book $1.25
Needlepoint Book $1.00
Flower Crochet Book $1.00
Hairpin Crochet Book $1.00
Instant Crochet Book $1.00
Instant Macrame Book $1.00
Instant Money Book $1.00
Complete Gift Book $1.00
Complete Afghans #14 $1.00
12 Prize Afghans #12 75¢
Book of 16 Quilts #1 75¢
Museum Quilt Book #2 75¢
15 Quilts for Today #3 75¢
Book of 16 Jiffy Rugs 75¢

Two for You
Printed Pattern

9305

SIZES 10½-18½
by Marian Martin

"MUSTS" for a well-planned wardrobe—the easy jumper-dress and dashing scarf-tie blouse. No waist seam—zip jumper up quickly in tweeds, challis.

Printed Pattern 9305: Half Sizes 10½, 12½, 14½, 16½, 18½. Size 14½ (bust 37) jumper 2¼ yds. 54"; top 2 1/8 yds. 45".

$1.25 for each pattern — cash, cheque or money order. Add 25¢ for each pattern for first-class mail and handling. Send to: Daily Colonist Pattern Dept., 60 Progress Ave., Scarborough, Ontario, M1P 4P7. Print plainly pattern number, your name, address.

Save $10 to $100 when you sew it yourself! Lots of new dresses, pants, tops, Total Wardrobe patterns in NEW FALL-WINTER PATTERN CATALOG. Coupon for any pattern free. Send 75¢
Instant Sewing Book $1.00
Instant Fashion Book $1.00
Instant Crochet Book $1.00
Pillow Show-Offs $1.50

268 LISTINGS WANTED

Charman Pacific Realty Ltd.
608 Broughton Street

270 EXCHANGE REAL ESTATE

VERY VALUABLE SITE IN 1 MILE CICLE
Trade your equity or clear title property on this 19,500 sq. ft. "Lot" worth about $195,000 alone. Oh, yes, there is also a 15 unit (plus managers accommodation) cement block building that would cost about $175,000 to replace. (Only 14 years old). Absentee owner says "sell" forthwith. Astute buyers can tell that the present income, vastly depleted because of mismanagement, can be easily increased. Ideal man-wife operation. The husband can keep his job, and mom can operate the apartment, motel, or guest home. You can add 5 more units, apply for commercial zoning or apply to stratify or operate as an apartment. Make a reasonable offer. Asking $239,000 with trade or less for cash.
388-4455 FRANK WILLS 658-5479
CENTURY 21 J. D. BOSDET

Western HOMES Ltd.
1037 Cloverdale Ave. 386-3494

WHAT CAN YOU TRADE?
Buy 1 or buy all 5. Quality condos with 3 appliances, 3 bdrms., 2 baths, close to all amenities. Asking $45,900 and will look at all trades.
BILL PETTINGER 386-3494 (24 hrs.)

TOWNHOUSES NEAR WATERFRONT
Brand new 3 bedroom townhouse with its own private patio just a few steps from Dallas Road waterfront beach and parks. 2 blocks to James Bay Square. Living room with fireplace, 3 bedrooms, 1½ baths. Excellent kitchen with citation cabinets. Range, refrigerator and drapes included. Choice of 4. $55,900 to $58,900. One with full basement. Investors — these qualify for full C.C. Allowance. JACK MEARS at 598-3321.
JACK MEARS OAK BAY REALTY LTD.

BROWN BROS. on BLANSHARD
"People Helping People"

ONE BEDROOM
Condominium suite with view, close to town, shopping, bus, waterfront. $28,500. Clear title. Will sell or trade. Vacant.
REG SCHUMAKER 598-2333
or 385-8771 (anytime)

HAVE WATERFRONT HOME WILL TRADE FOR COMMERCIAL REVENUE
I do have a client with a city waterfront home valued at $145,000 that is looking for Commercial Revenue property.
SPENCER LEE
595-5171 OFF. RES. 477-3593
Canada Trust

SELL OR TRADE
CA 3 zoned downtown commercial lot. 60' x 120'. Ideal for office building. Adjoining lot also available. Retired owners will sell or consider trades on revenue property, condos, houses, etc. Feel free to give me a call on anything you may have.
385-7721 (24 hr. service)
477-3626 Cliff Salmond
GARDNER REALTY LTD.

TRADE ERRINGTON 20 ACRES
Close to Englishman's River Falls Park — LOOK FOR THE SIGNS — Lovely parcel, well treed, paved road and hydro. $66,000. Terms — or will consider trade for 2-bedroom house in Victoria. Please call JACK or SUSAN BETTS 385-2481, 477-4042 Swinerton's Realty World

TRADE
We want to trade our house worth approx. $62,000, for two bedroom condominium on bus line, close to shopping and must be on ground floor. Up to $44,000. Please call OLE KNUDSKOV 479-2764 or 388-6275 pager 2342. Castle Properties.

TRADE SHELTERED COASTAL waterfront acreage in growing recreation area for residential or commercial revenue, other real estate or mortgages. Old homestead of 25 acres with comfortable house, large boat shed, and much equipment $80,000. Adjacent 25 acres, $45,000. 383-0116.

EXCHANGE NEW HOME IN North Saanich for what have you? 656-4745.

HOUSE WANTED — WILL trade Ardmore half-acre lot plus cash. Bob, 658-8131 anytime.

TRADE APPROXIMATELY 1 acre on small retirement home in good district. Phone 386-6937.

LOT FOR SALE BY OWNER. VIC West. 477-5130.

271 LOTS FOR SALE

¾ ACRE AND 1 ACRE
¾ Acre WATERFRONT lot on Glen Lake. Build your dream home with swimming right off your own wharf. One left — 1 Acre heavily treed lot in a nice acre of Metchosin on City water. Ideal for custom home or could go duplex. Asking $27,000.
LORRAINE HETT
478-2430 386-2911
Homefinders, Wall and Redekop

CENTRAL SAANICH
10 ACRE VIEW LOTS
$69,900
TERMS AVAILABLE
lease call RICK HAWKES, Douglas Hawkes Ltd., 384-7128.
WATERFRONT
One building lot only, Swartz Bay, $44,900. Tel. 479-7480.

North Pender
20 acres of beautiful woodland including 690 ft. of waterfront, on Bedwell Harbour. Asking $75,000.
386-2111 WELLS HOOKER 652-3634
MONTREAL TRUST CO.

Full serviced 1-3 acre backing onto Butchart Gardens. Secluded, Municipal water, sewer, underground services, street lighting. Only $27900. Builder will build to suit if required. Also, a large level lot with mature fruit trees, same price, same area. Call now, Tom Evans 652-2620 or Island Homes 386-7545.

DEEP COVE
Owner moved, will look at offer on ½-acre lot, Chalet Road. Water connection. Must sell. Norman Ross & Associates Ltd. Phone 382-6151.

LARGE TREED LOT, GORDON Head, Lambrick Park, in subdivision with architect designed homes on cul-de-sac. Ocean, Mt. Doug background, $37,750. Phone 477-7540.

BEAUTIFUL HALF-ACRE LOT, Central Saanich. $35,000. Howard Tomlin, 477-1327, Henderson Realty Ltd., 385-9741.

SIDNEY
Fully serviced lot, 63x110 in area of good homes a few blocks from town and waterfront $31,500. 652-4286.

BUILDING LOT
High Quadra, 73'x120', among new homes. Price $28,500. Otto Leesment, 382-8937.

DIRECT FROM DEVELOPER, Craigflower lot fully serviced. 477-4674.

LOTS FOR SALE, SOME TREED, Brentwood area, $22,500 and up, 652-2710, 652-2910.

271 LOTS FOR SALE

ARDMORE ESTATES
"Probably the last development of its kind on the lower Island." Choice 1-acre lots in a unique setting of 26 acres bordering the Ardmore Golf Course. All interior lots feature underground hydro, telephone and cablevision. Every lot has its own proven well.
This is an area of fine homes of lasting value and well worth your time to view this fine development.
Prices start from $34,500 and we have bank financing available. And we'll take the equity in your home in trade.
See It This Weekend
(off West Saanich Road to Bradley Dyne Road)
HENDERSON REALTY LTD.
385-9741

P.R.B
P. R. BROWN AND SONS LTD.
"The People to See"

OFFER INVITED GOOD TERMS
Choose one of these serviced treed lots for your dream home. Located in Brentwoodd near Butcharts Gardens.
385-3435 AL VICKERS 652-2257

BUILDERS ATTENTION!
Beautiful serviced lots in new subdivision, some with great views, most are level lots. Located at Triangle Mtn. just minutes from Colwood. Priced from $25,500 and open to offers. Call GEORGE GREEN 385-3435 or 477-4651
P. R. BROWN & SONS LTD.

THE LONGEST YARD
1.76 Ac. - Stelly's X RD.
Wouldn't you think you had the longest backyard if your lot was 59' wide and 1.76 ac. "long". Has 2 road frontages. The asking price is really the price of a very large lot in Central Saanich. Asking $34,900 and will trade into house or duplex, or take car or small boat as down payment and help finance the rest.
388-4455 FRANK WILLS 658-5479
CENTURY 21 J. D. BOSDET

LOTS FOR SALE
1. Ideal building lot (10,000 sq. ft.) in High Gordon Head in an area of fine homes. Good sea views to North and East. Vendor most anxious, so try your offer to $44,000. MLS.
2. .97 acre on Glenelge in Ardmore, just south of Bradley Dyne. Ideal building or holding property. Owner asking $32,000. MLS.
3. 4.41 acres on Goward Rd. (off W. Saanich). Well treed for seclusion, pasture and home site cleared. Deep well in, perked and approved. Owner asking $49,500. MLS.
MURRAY ROTHSCHILD
477-0191 477-9393
The Royal Trust

SOUTH OAK BAY BUILDING LOT
An excellent building lot located close to Windsor Park — remember good lots are very scarce in Oak Bay so bring in your offer to $55,000. before someone else does. For further information please contact: BILL MOHR AT 598-3321 or 598-6716.
JACK MEARS
OAK BAY REALTY LTD.

LOTS
We hve 4 lots. 1 acre for $19,000. ½ acre riverfront for $19,900. If you are ready to sell we need 3 acre lots between Sooke and Colwood. Please call: PHYLLIS COUTTS AT 598-3321 or RALPH NEWTON-WHITE.
JACK MEARS
OAK BAY REALTY LTD.

TURGOOSE PT.
Attractive level lot of 8,400 sq. ft. at east corner of Arthur Dr. and James Island Rd. in Central Saanich just a few steps to beach access. All services including sewer available. Price $35,500. Wilfred Davis 479-1667 or 658-8884.
J. H. Whittome & Co. Ltd.
Royal Oak Branch

LARGE LOT
In area of good homes. (97x112 ft.) We can build the house of your dreams on this lovely corner lot. Asking $35,500.
TOVE BARLOW 386-7521 or 477-9659.
BOORMAN INVESTMENT CO. LTD.
612 FORT ST.

$19,500
Extra large, easy to build on lot. Located in Broome Hill subdivision. 70x220. Vendor will build to suit. Open to offers.
GALE CHRISTENSON
477-0191 477-7047
Royal Trust

VIEW LOT
Make an offer on this fine view lot on Kootenay off high Doncaster. Approx. ¼ acre, fully serviced. Owner says sell and looking for action!
477-0191 PETER CHOWN 477-0767
The Royal Trust

RECREATION LOT $6,500
Suitable for travel trailer. Near beach access at Shawnigan Lake. SHIRLEY WILDE 478-2459 or Canada Trust Langford 474-1234.

VIEW LOT
1.85 acres with terrific views of Saanich Inlet and Malahat. A prestige subdivision of expensive homes. $42,500.
386-6331 DOUG ROSS 477-0975
A. E. LEPAGE WESTERN LTD.

GORDON HEAD
Large serviced lot, driveway in and ready to build on. Approx. 17,000 sq. ft. Some sea view. Quiet crescent. $34,900. MLS MRS. WEBB, 477-3095, 385-2481.
Swinerton's Realty World

HOLDING LOT???
BY OWNER
1.07 acres in N. Saanich, partial view, well treed with building site. Open to offers on $19,500, Call 592-7849 between 7-10 p.m.

WATERFRONT
Half acre, perc tested, water-well drilled. Well treed, level lot. $44,900.
477-1842 Brenda Ellis 592-0996
Block Bros. Realty Ltd.

NORTH SAANICH. Five 7-acre PARCELS. $65,000-$75,000. 477-2330, 479-4686, 385-5764.

CHRISTMAS HILL AREA, QUIET cul-de-sac, city and mountain views, nicely treed, interim financing available, $24,900. Ravelle Mortgage Corp. Days 388-5454, evenings 384-0815.

NORTH PENDER
½ acre lot overlooking Shingle Bay, $11,900.
JOHN JAY) ROGERS
595-5171 OFF. RES. 477-4569
Canada Trust

SOOKE, WHIFFEN SPIT RD. Nearly ½ acre. Level, beautiful trees. On paved road. Piped water. Only $19,900. ML. Call Rudy Rost — 658-5490, National Trust 595-2121.

LANGFORD
Large treed building lot, on paved cul-de-sac, water and hydro, $25,800. 478-3730.

½ ACRE SEAVIEW LOT, EXperimental farm area, will accept car, boat mortgage, etc. 658-1061.

DEEP COVE
Half acre treed lots wells and roads in, $29,900. 386-9536.

NICE VIEW LOTS MARIGOLD area and Gordon Head from $27,500. 477-4594.

SOOKE — PARTIALLY WOODED spacious properties, 2 to 3 acres. 642-5508.

271 LOTS FOR SALE

DEAN PARK ESTATES
Totally planned and controlled to protect its special environment and your investment. All one third acre lots priced from $28,000 to $49,000.
Located on the side of the mountain adjoining John Dean Provincial Park and overlooking the Dominion Agricultural Farm with views of the Straits of Georgia, Gulf Island and Mount Baker. Dean Park Estates is Vancouver Island's answer to Vancouver's world famous British Properties — features include complete underground services, own water supply, own sewer system, curbs and well lit streets.
All offers dealt with in a most cooperative manner.
Nearly every lot in this development has at least a glimpse of the sea — over 60 sold.
Entrance close by Panorama Recreation Centre on East Saanich Road — From Pat Bay Highway — Turn off at McTavish.
OPEN DAILY
12 A.M. TO 6 P.M.
SALES OFFICE
656-7041
OR
MURRAY LAWSON
388-6275,
Pager 2478
ANOTHER QUALITY DEVELOPMENT FROM
Park Pacific

SINCE 1887 Pemberton, Holmes Ltd.
1000 Gov't. St. 384-8124

DEVELOPMENT OPPORTUNITY
CADBORO BAY — 10 MILE POINT. 1.88 acres — $175,000 MLS. Is your life-long dream to own a parcel of land with future subdivision potential? This is a beautifully treed site offering an estimated 7 larger than average lots. This property is adjacent to a larger proposed residential development now in process. For further information regarding the financial terms, sewer services, etc. please call: MLS 27112. CLIFF ANDERSON
477-3994 or 384-8124

BEACH WATERFRONT
$69,500
Your chance to own one of the finest remaining waterfront sites in North Saanich. Approx. ¾ acre beautifully treed and secluded with fantastic view of Gulf Islands and Channel. Piped water avail. For drive-by or extra information on new MLS 25592. Please call:
CLIFF ANDERSON
384-8124 or 477-3994

5 ACRE PARCELS
Within 5-mile Circle of Victoria
$56,000 to $73,000
Ready to Build On
Phone or Write
Coastland Estates
479-2150 479-9486
350 Hector

QUEENSWOOD AREA
½ ACRE LOTS IN QUEENSWOOD AREA.
2 fully serviced lots in a park-like setting of trees and seclusion on attractive cul-de-sac. Truly unique Priced at $57,500 each. Will build to suit or sell with generous terms. To view call PETER MARGETTS at 592-2407 or 477-4076.
WHYTE & GOWER
OAK BAY PROPERTIES LTD.
2227 Oak Bay Avenue

VIEW LOTS!
We have several homesites available in the University and Gordon Head areas, suitable for homes in the $80-$150,000 price range. Treed and all utilities underground, priced from $32,000 to $48,000 each. For details just call:
384-8124 MR. GREENE 385-0795
1000 Government Street

CHOICE PARCEL BY OWNER. Under 5 acres. Paved road. Electricity. Stream. Soil. Large Trees. View. Elk Lake. 658-5812.

BROADMEAD
961 Shadywood Dr., 1-3 acre, $38,000. 477-8506.

GORDON HEAD, 2 LOTS LEFT, fully serviced, 4525 Seawood Terrace, 477-2075.

SOOKE, ONE HALF ACRE LOT. Phone 383-4504.

273 PROPERTY FOR SALE

CANDIAN COUNTRY PROPERties. Our 62nd year. Free catalogue. Tax Sale Service, Suite 404-VC, 85 Bloor Street East, Toronto, Ontario, M4W 1B5.

274 PROPERTY WANTED

WANTED
LOTS OR SMALL ACREAGE
COLWOOD - LANGFORD AREA
386-7521 PHIL SIMPSON 595-1863
BOORMAN INVESTMENT CO. LTD.
612 Fort St.

WANTED
Acreage or parcels of land suitable for subdivision. Anywhere on Saanich Peninsula, Colwood, Langford etc. Must be big enough for say 8 lots and up to 40-50 lots. Must buy this year. Owner could participate. Call in confidence OLE KNUDSKOV 479-2764 or 386-6164 Castle Properties.

280 ACREAGE FOR SALE AND WANTED

10 ACRES
In beautiful Metchosin. Undulating land with many old trees and a small creek bordering the property. Close to excellent fishing at Pedder Bay, and Matheson Lake and Park. Build a rustic retreat and have lots of privacy with pleasant views.
LISTED AT $79,800
386-7521 TOVE BARLOW 477-9859
BOORMAN INVESTMENT CO. LTD.
612 Fort St.

VICTORIA - BURNSIDE AND Prospect Lake Road. 13.8 acres and house $150,000. 11.7 acres $120,000., .94 acres $25,000. Approvee for mobile park in Cedar dist. 8 acres $120,000. Crofton — 5.3 acres on mun. water., sewer line 400 ft. away. $70,000. Saltair Realty, Duncan. Phone 784-0346 or evenings Jack Baily 746-6589 sole agents.

ROOM TO ROAM
Long low ranch stule home, 4 bedrooms, on 1.98 acres. Drive by 10510 McDonald Park Rd., Sidney. Please do not enter property. Asking $99,500. MLS. To show at your convenience call FLO PELLING 384-5024, LOUISE WILTERMUTH 477-6307. Castle Properties Ltd., 386-6164.

WATERFRONT 10.5 ACRES SOOKE BASIN, EXCELL. VIEW, TIMBER, GOOD SOIL, $117,500. PLUS 10.35 ACRES, OUTSTANDING VIEW, GOOD SOIL AND TIMBER, $67,500. BOTH ON SOOKE ROAD EAST OF SOOKE. BRITISH AMERICAN REALTY, 385-1431 GEO. BREITER 478-8493.

HAPPY VALLEY
35 acre parcel cleared and ready for crops. Spring fed irrigation pond. Creek runs through property. High area for homesite with magnificent views. A nicely treed area, completely ditched for drainage purposes and mostly fenced. Financial Survey Ltd., M. E. Braithwaite, 384-9305. Res. 592-0638.

OFFERS. 5 ACRES DUNCAN area, by Owner 112-468-7308 or 598-4850.

280 ACREAGE FOR SALE AND WANTED

REALSPAN PROPERTIES LTD.
1031 VANCOUVER ST. 388-6454

FARM OR FISH SADDLE OR SWIM -
If you're looking for a real investment in your family's health and happiness — Look no further. A 12-acre, immaculate family farm in Central Saanich. 5 acres cleared, 5 acres of treed riding trails. Features air conditioned home, indoor pool and even a large stocked front pond. Of course, barn and outbuildings. Do yourself and children a favor. Call for details. Price $215,000.

MINI FARMLAND NORTH SAANICH
5 acres of quiet, cleared, level land waiting for a home. Fenced on 3 sides, good road frontage. Price $58,900. (Trades will be considered.)
R. I. MURPHY
388-6454 592-7250

MINI FARM OR RANCHETTE
Perfect for home and horses. Approximately 7 acres. ½ mile off West Saanich Road, in between Wilkinson and Markham Rds. Woodland plus meadow. Vendor anxious will look at all offers to $95,000. Please call: PHYLLIS COUTTS or RALPH NEWTON-WHITE at 598-3321.
JACK MEARS
OAK BAY REALTY LTD.

10 ACRES
$2900 DOWN
Beautiful treed acreages on the Koksilah River at COBBLE HILL ONLY 30 MINUTES FROM VICTORIA. Note the full price of $39,800 with $2900 down. Call now for detailed brochure. 388-6876.

2.4 ACRES METCHOSIN
Nicely treed property with several building sites. Quiet area. City water. $36,000
478-5561 BOB PAUL 478-2477
BLOCK BROS. REALTY LTD.

VIEW ACREAGE
Wanted between 3 to 10 acres. Saanich Peninsula or Metchosin area. All cash to vendor, quick decision. FREDDY STARKE 386-6164 Castle Properties Ltd.

NORTH SAANICH. Five 7-acre PARCELS. $65,000-$75,000. 477-2330, 479-4686, 385-5764.

REDUCED! YORKSHIRE PLACE. 2.4 acres — $22,000, 3.25 acres—$40,000, 4 acres—$35,000. Hilly, private, nicely treed, on paved road. ML. Call Rudy Rost — 658-5490, National Trust 595-2121.

SPELL IT OUT

When you have something to sell, the easiest way to find a buyer is to spell it out in print!

You do that by placing a low-cost Classified Ad in the newspaper, telling our readers what you have to sell.

We'll help you

Give us a call today.

at 386-2121.

285 UP-ISLAND PROPERTIES

PANIC in Parksville
Builder selling 2 2-bedroom townhouses for the best price offered over $27,000. This is a saving of $5,000. Open Sunday 1-3:30. 309 Moilliet Street, for information, 534-4551.

OLD COWICHAN LAKE ROAD
HORSE LOVERS PLEASE NOTE — 4.23 ACRES, ROAD AND RAILROAD FRONTAGE, NICELY TREED AND PRICED AT $29,000. BILL PALFREY, 386-7545 or RES. 598-4210. MLS.
ISLAND HOMES LTD.

Shawnigan Lake
1.19 acres. High on a bluff with sweeping lake views in all directions. Existing dug well. Vendor will carry 10 per cent financing on asking price of $22,900. Call:
GLENN NICHOLLS
598-7689 or 592-2431
Lansdowne Properties

UP-ISLAND INVEST NOW!
Buy yourself a Christmas present and do it today. Only 10 per cent down on the asking price of $13,000 and $14,000. MLS.
477-0191 Jack Moen 658-5448
The Royal Trust

SHAWNIGAN LAKE COUNTRY CLUB
80x115 ft. lot close to club house. Water and approved perc. Owners enjoy sandy beach, swimming, boating tennis, golf, etc. Asking $14,900. Owner, 656-3427.

$300 DOWN, FULLY SERVICED lots, Parksville, terms arranged. 477-3567 or 477-5830.

285 UP-ISLAND PROPERTIES

CHEEK FRONTAGE
19 acres of partly cleared land, located on year round French Creek, flowing through property. Here you will find complete seclusion in natural surroundings. Asking only $69,500. View with Fred Johnson, eves. 248-3862.

DELUXE 3 BEDROOMS
Drive by No. 7 Ballena Place, Parksville, and have a look at this quality built 3-bedroom spanish style split level home. Complete with fireplace, private balconies, paved driveway and 3 sets of plumbing, the value is here. Immediate occupancy can be arranged. Asking only $59,500. For viewing appointment call Fred Johnson, eves. 248-3862.
R. THWAITES AGENCIES (1972) LTD.
Established 1912
Box 1029, Parksville, B.C.
Phone 248-3229

Western HOMES Ltd.
1037 Cloverdale Ave. — 386-3494

SHAWNIGAN SECLUSION
Close to the water, new 3 bdrm., 2 baths, dble. garage, huge rooms, $61,900, treed 1/3 acre lot. Immediate occupancy. MLS 28208.
TERRY SMOLLETT 386-3494 (24 hrs.)

MAPLE BAY
Unusual cedar and shake home nestled amongst Arbutus and Fir, with southern exposure overlooking Maple Bay, just east of Duncan. Over 1,600 sq. ft. of living area, all on one level. Extensive use of wood in finishing, with features such as skylights, rock fireplace, bay windows, and cedar decks. Three bedrooms, family room, living a and dining rooms, large kitchen, plus 1½ baths. New and ready for immediate occupancy. Priced at $79,000.
For further information, contact Paul Osborne, J. H. WHITTOME & CO., LIMITED, Duncan, B.C. 746-6161 or eves. 746-5329.

Why Wait for Spring and Higher Prices?
QUALICUM WATERFRONT PARADISE
Magnificently landscaped, ½ acre property with natural stream flowing into the ocean. Immaculate, 2-bedroom ranch home. Sandy beach and excellent fishing. Truly a paradise now at $94,000. Call Frank Decourcy Ney, Vancouver toll-free 684-6932, 24 hrs., elsewhere call 248-6167. Nanaimo Realty Co. Ltd., Parksville Branch.

BUY LAND
$150 Down, $150 Monthly
Treed lots 3 miles north of Nanaimo and ½ mile from ocean. Price $15,000. City water, sewer, paved road, close to school and a bus service. View of mainland mountains. Invest $150 monthly in land. For details phone or write Peter Kloosterboer personally at Nanaimo Realty Co. Ltd., Box 518, Nanaimo, B.C. at 758-7771 collect.

LAND
14.5 ea. Two adjoining can be bought separately, excellent soil fertility, year round creek through, power and hydro at road. Nice view. Priced to sell in the $50's (each) won't last. P.S.: Adjoining 40 acre plus farm, with LG. home, excellent buildings "could" be purchased as well, more information call Pat Dougan, 748-4566.
MALAHAT REALY 743-5525
BOX 40 MILL BAY, B.C.

QUIET LIVING HONEYMOON BAY
This is a nice quiet area to enjoy your leisure time. Nicely appointed 4-bedroom home with large living room with F.P. Separate dining room. Double car garage. Shake roof. Across the street from the Lake. Please call for more information.
477-7545 KETH KAYE 477-1841
BLOCK BROS. REALTY LTD.

FIVE ACRE LOTS AT NANOOSE BAY
11 miles north of Nanaimo reduced from $35,000 to $28,500. Paved roads, hydro, and phone in, well water, phone Victoria, 595-3534. Collect to Duncan or Cobble Hill 746-6845 or 743-5902, sold direct from owner.

REMOTE WATERFRONT ACREAGE $25,000
54 acres, 3000' of inlet and estuary on the tidal flats of Browning Passage in the heart of the Pacific Coast Flyway, west coast Vancouver Island. RON BURLEY, PEARSON-JOHNSTONE & ASSOC. LTD., Box 580, Ucluelet, B.C., VOR 3A0. 604-726-4447.

SEAVIEW LOT
Fully cleared and serviced. Near Mill Bay. Water access and moorage close by. $23,500. Phone 743-5868.

290 FARMS FOR SALE AND WANTED

Farms
67.6 ACRES — Excellent fertile land, having produced an abundant hay crop, "extensive" barns adaptable to sheep or cows. Stanchion barn, milk house, large residence. Water rights to abundant water source as well as land is 4 separate titled parcles, all with exceptional road frontages. Will sell as "going concern" or parcels of 19.4 ac., 19.2 ac., 14.5 ac., or 14.5 ac. Cowichan Station area.

25 ACRES. Large older well kept residence and small guest cottage. Excellent hobby farms for a horse lover, with a 6 stall horse barn and ige hay storage. Added attraction is an Olympic size riding ring. Fenced, x-fenced, timber and roads on 3 sides Mill Bay area.

20 ACRES with delightful seclusion. An older decorated home, 2 large barns, other outbuildings, underground water sprinklers, fenced and x-fenced, mature fruit trees. All this still within 1½ miles to stores. Cobble Hill area.

MALAHAT REALTY LTD.
743-5525
PAT DOUGAN 743-5525
TOM BURDGE 743-9398
LISA MADIGAN 748-6990

6 ACRES— CLOSE TO CITY $126,500
30 GAL. Per min. Deep well. Underground sprinkling system. Plus irrigation pond. Terrific oil, gentle slope. Nicely treed 2 bdrm. home with separate dining room. Near new barn 24x34. Other outbuildings. MLS 27780.
WALLY or ADELINE
477-7766 or 477-8562
Homefinders, W&R 386-2911

293 GULF ISLAND PROPERTIES

SALT SPRING HIDE-A-WAY
Approx. 2 acres of treed property, meadow lands & a creek. Ideal for holding property or a family with children. School bus within a block. As low as $300 down. Water and power. $18,900.
365-7721 Kent MacLeod 595-4273
GARDNER REALTY LTD.

MUDGE ISLAND
The best waterfront lot on the Island. ¾ acre of beautifully treed land to superb beach front. Completely furnished new 1-room cabin, 12' aluminum boat, 7½ Merc., O.B. motor. Best offer to $31,500. 477-1461.

GABRIOLA ISLAND — HIGH WAterfront property, approximately 1 acre, part meadow, mostly treed, gorgeous view looking over Mount Benson. $16,000 ONO. Phone 247-8771 or write E. Hailing, R.R. 1, Gabriola.

294 MAINLAND AND OUT OF PROVINCE PROPERTIES

SEQUIM, WASH. SUNLAND. Golf, swimming, tennis. Very modern tri-level, 2-bdrm., 1½ baths, den, family room, double garage with room for golf cart. Many extras $72,500. (206)683-3219 by owner.

ARIZONA LOT FOR SALE. FULL price $6000. Half cash balance at 8 per cent. Phone 598-1596.

SACRIFICE
Lost at Black Mountain Ranch, Washington. 656-4403.

Deaths and funerals

305 DEATHS and FUNERALS

ARMSTRONG — In Edmonton, Alberta, October 8, 1977, Mr. George Ervin Armstrong, age 49 years, resident of Victoria for the past 20 years. Retired Chief Petty Officer in the Royal Canadian Navy. He leaves his wife Terry, daughters Linda and Carole and one son Ron. Flowers gratefully declined. Funeral service being held in Edmonton, Alberta.

AUBEL — On Oct. 14th, 1977, at Saanich Peninsula Hospital, Mr. Oscar L. Aubel, aged 87 years, a pioneer resident, having resided here since 1900. He leaves his brother, Edward, of Victoria.
Private funeral services will be held in McCall Bros. Family Chapel on Tuesday, Oct. 18th, 1977 at 10:15 a.m., followed by interment in Hatley Memorial Gardens. Flowers gratefully declined.

BAKER — In Victoria on October 14, 1977, Mrs. Ellen E. Baker of 636 Cornwall St., Victoria, B.C. Born, Manitoulin Island, Ontario, March 13th, 1892, formerly of Saskatoon, Saskatchewan, and a resident of Victoria for the past 34 years. She is survived by her daughters, Mrs. Elsie Cann, and Mrs. G. (Doll) Bolley, and a son, Mr. C. W. Baker, "Clink" all of Victoria; 2 sisters and 1 brother; 2 granddaughters, 3 grandsons and 6 great grandchildren.
Service will be held at Sands Mortuary Limited "Family Chapel of Memories", on Tuesday, October 18, 1977 at 1:00 p.m., Padre Douglas Kendall officiating. Interment in Royal Oak Burial Park. No flowers by request.
SANDS — VICTORIA

CAMERON — On October 11, 1977 in Cowichan District Hospital, Duncan, Mr. Stanley Howard Cameron of 351 Festubert Street, Duncan, aged 26 years. He is survived by his loving parents, Mr. and Mrs. Howard Hector Cameron of Duncan, 2 sisters, Mrs. Maureen Tedesco and Miss Leanne Cameron, 3 brothers, Darryl and Wayne all of Duncan and Barry in Victoria.
Services for Mr. Cameron will be held on Tuesday, October 18, at 1:30 p.m. from Sands Funeral Chapel, Duncan with Rev. Robert Ratzliff officiating. Flowers are gratefully declined, the family request that if friends so desire, donations may be made to aid in the development of a second group home so that other handicapped persons may experience the independence and happiness Stan has known as a member of the first group home formed in Victoria. Address — Independent Living Housing Society of Greater Victoria, 1015 Falmouth Rd., Victoria, B.C. V8X 3A6.
SANDS — DUNCAN

EVANS — On October 12, 1977, in Victoria, B.C., Mr. Tom (Scotty) Evans of 1930 Leighton Rd., aged 63 years, formerly of Serita River, Alberni District. He leaves his wife Jean; 1 son Keith; 2 daughters, Judy and Christy all of Victoria; 1 brother, Chick Evans of Chemainus. He was a life member of St. Andrew Lodge AF & AM No. 25, St. Andrews, Scotland. He served overseas for 6 years with the P.P.C.L.I.
Funeral service in McCall Bros. Chapel, Johnson & Vancouver Sts., on Monday, Oct. 17 at 3:30 p.m. Masonic auspices. (Flowers gratefully declined. Donations, if desired, may be made to the Greenpeace Foundation, 515 - 620 View St.)

FUNERAL LODGE NOTICE
EVANS — Members of Victoria Funeral Lodge AF & AM No. 2, B.C.R. are requested to attend to conduct the funeral of our late brother, Bro. Thomas George Stephen Evans of St. Andrew Lodge AF & AM No. 25, St Andrew's, Scotland, at McCall Bros. Chapel, Johnson and Vancouver Sts. on Monday, Oct. 17 at 3:30 p.m. Members of sister lodges and sojourning brethren are invited to attend. — Rt. Wor. Bro. C. M. Parrott, WM.

HADLEY — On Oct. 14th, 1977, in Victoria, B.C., Vincent Hadley, aged 83 years, of No. 415 3187 Shelbourne St. He leaves his loving wife, Ellen; four brothers, William, Leonard, Dennis and Fred, all of St. Vincent, West Indies; three sisters, Dorothy of St. Vincent, Mary of Virginia and Fiorrie of Barbados. Mr. Hadley lived in Manitoba for many years, retiring to Victoria in 1959. He was a member of the Britannia Branch No. 7, R.C.L. and of the B.A.C. St. Luke's Church.
Funeral services will be held on Wednesday, Oct. 19th at 11:30 a.m. from St. Luke's Church, Rev. D. E. F. Moulden officiating. Cremation. In lieu of flowers, donations may be made to the Endowment Fund, St. Luke's Church. Hayward's Thomson and Irving Funeral Directors in charge of arrangements.

HAMMOND — Passed away suddenly in Victoria, B.C., on Oct. 13th, 1977, Mr. Alexander Hammond, age 35 years, a native son of Victoria; late residence, 403-1025 Inverness Ave. He leaves his parents, Mr. and Mrs. G. L. Latten, Macon, Georgia; brother and sister-in-law, Mr. and Mrs. Richard J. Marinich, Victoria, B.C.; sister and brother-in-law, Capt. and Mrs. W. Harrod, Ottawa, Ont.; two nieces, three nephews; his godmother, Mrs. I. G. Beatty, Nanaimo, B.C. The late Mr. Hammond was an avid home movie maker and stamp collector.
Service will be held in the Sands Mortuary Ltd. Memorial Chapel of Chimes, on Tuesday, Oct. 18th, 1977, at 3:15 p.m. Rev. Dr. Emma M. Smiley officiating. Interment in Royal Oak Burial Park.
SANDS - VICTORIA

JORDAN — At the residence on October 13, Miss Frances Alma Jordan, aged 79 years of 2670 Margate Avenue, formerly of 1021 Deal Street. She leaves a sister, Anna C. Seelinger of Victoria, a brother, Alfred O. Jordan of Calgary, nephews, D. Kent and Barbara Jordan of Cobble Hill and Robert and Hazel Jordan of Vancouver; niece, Mary Elizabeth Gibbs of Kamloops. Miss Jordan was a member of the Women's Group of the Symphony Society and a member of the Women's Musical Arts.
Memorial Service will be held on Monday, October 17 at 2:30 p.m. from St. Mary's Church, 1701 Elgin Road. Archdeacon Hywel J. Jones officiating. No cards or letters please. In lieu of flowers, donations may be made to St. Mary's Church Memorial Fund. Hayward's Thomson and Irving in care of arrangements.

KOKETT—In Victoria at Victoria General Hospital, October 10, 1977, Mr. Paul Kokett, aged 72 years, late of Gold-Dawn Trailer Park, Parksville. Mr. Kokett was born in West Germany and has resided in this area for several years. Survived by two sisters.
Private cremation service on Monday, October 17. CUNNINGHAM FUNERAL CHAPEL in charge of arrangements.

LEW—On October 12th, Young Nen Lew, aged 77 years of No. 2 624½ Fisgard Street. Born in China and a resident of Victoria for many years. He leaves his wife in China.
Funeral service will be held on Monday, October 17 at 1:00 p.m. in Hayward's Thomson and Irving Chapel. Interment in Royal Oak Burial Park.

LINDAL — On Oct. 15th, 1977, at the residence, 5191 Rambler Rd., Mrs. Dorothy Victoria (Tory) Lindal, a resident here for 36 years. She leaves her husband, Victor; two sons, Victor Jr. and Roger, both of Victoria; one daughter, Mrs. Virginia Gunther of Victoria; six grandchildren; one sister, Emma Flaherty of 93 Mile House, B.C.; four brothers, Albert and Einar Thorsteinson of Victoria and Gordon and Charlie Thorsteinson of 93 Mile House. She was a former member of the Cordova Bay Community Assoc. and was the first cub scout leader in Cordova Bay and also very active in badminton circles of Cordova Bay and Brentwood.
Funeral services will be held on Tuesday, Oct. 18th, 1977, at 10 a.m. in McCall Bros. Floral Chapel, with Pastor F. Knebel officiating, followed by interment in Royal Oak Burial Park.

305 DEATHS and FUNERALS

MITCHELL—Suddenly in Victoria on October 12, 1977, Shannon Mitchell, aged four months, late of 360 Gorge Rd .East. Survived by parents, Norman Mitchell and Andrey Thomas; several aunts and uncles; grandparents; two great grandmothers, Alice Williams, Saanich, and Hazel Good, Nanaimo.
Funeral service will be held Monday, October 17 at 11 a.m. in CUNNINGHAM FUNERAL CHAPEL followed by interment in R.O.B.P.

PLUME — On Oct. 15th, 1977, Arthur Charles Plume of No. 90 2911 Sooke Lake Rd., Victoria, aged 73 years. Survived by his loving wife, Shirley; two brothers, Harry, Vancouver, and Raymond, White Horse, Y.T.; two sisters, Mrs. Grace Bradbury, Haney, and Mcs. Gretchen Melynchuk, Delta. Mr. Plume was a life member of the A.F. of L.
Memorial service Tuesday, Oct. 18th, at 1 p.m. in the chapel of First Memorial Services, 4725 Falaise Dr., Padre Tony Roberts officiating. In lieu of flowers, donations to the B.C. Lions Society for Crippled Children would be appreciated. Arrangements through the Memorial Society of B.C. and FIRST MEMORIAL SERVICES LTD.

RITZ — In Victoria on October 14, 1977, Alan Frederick Ritz aged 54 years of 1730 Feltham Rd., born in Hamilton, Ontario and a resident of Victoria for most of his life. He is survived by his loving wife Carmella; daughter Aileen and son-in-law, Richard Holland of Victoria; daughter, Kathleen of Victoria; son Stanley and daughter-in-law Lynne of Winnipeg; 2 grandchildren. Peter and Christopher; 2 brothers, Jack of Victoria and Gordon in Ontario; 2 sisters, Jessie Basham of Victoria and Helen Oakes of Brentwood; nieces and nephews. He had worked at the Dockyard for 26 years, was a Fourth Degree K of C, a Past State Deputy for B.C. for the K of C and a Past President of the St. Vincent de Paul Society.
PRAYERS will be offered in McCall Bros. Chapel, Johnson and Vancouver Sts. on Sunday, Oct. 16 at 7:30 p.m. MASS will be celebrated in Sacred Heart Church, 4040 Nelthorpe, on Monday, Oct. 17 at 10:00 a.m. with Father Guy, Celebrant. Interment at Hatley Memorial Gardens. (No flowers by request. Donations, if desired, may be made to the Victoria Artificial Kidney Fund c/o Green, Horwoods & Munro, Chartered Accountants, 645 Fort St., or the Canadian Diabetic Assoc., P.O. Box 672, Victoria.)

ROSSNER — Laura, of Victoria, B.C. peacefully at Royal Jubilee Hospital on October 13, 1977 in her 66th year. Survived by her beloved husband Wing Cdr. Archibald Rossner, R.A.F., retired. Four sons: Carl, Coquitlam, B.C.; Micheal, Port Coquitlam; Lew, Vernon; and Philip, Victoria, B.C. Ten grandchildren, also five sisters, nephews and nieces.
Memorial service will be held Monday, October 17 at 11 a.m. in the Chapel of First Memorial, 4725 Falaise Drive. Rev. George Struthers officiating. Cremation. Flowers gratefully declined, donations may be made to the G. R. Pearkes Clinic, Victoria. Arrangements through Memorial Society of B.C. and First Memorial Services Ltd.

ROWBOTHAM—A Memorial service was held September 30, 1977 in Burlingame, California for Edwin William (Ted) Rowbotham, who passed away on September 27 in Connecticut. He leaves his loving wife Elma at home; two sons: Greg William, Ottawa; John Craig, Burlingame, Calif.; a daughter and son-in-law Claire and Charles Vita, Bothell, Washington; one grandson, Stephen Louis Rowbotham, Ottawa; two brothers: John, Osoyoos, B.C.; and Arthur, Victoria; also a niece and two nephews. He was predeceased by another brother Frank, of Victoria. Ted was the third son of the late William and Florence Rowbotham .Born in Northfield, Vancouver Island and graduated from UBC 1939. His engineering career began on James Island with C.I.L. He took part in the first synthetic rubber production at Sarnia, Ontario during the Second World War. He worked in Quebec for some years, later moving to California, where he built a number of chemical plants. At the time of his death Mr. Rowbotham held an executive position with Stauffer Chemcial Co.

SMITH — On Oct. 15th, 1977, William Anderson Smith of Victoria, aged 91 years. Survived by his loving wife, Julia; one daughter, Mrs. L. (Margaret) Herder, Vancouver; one son, Douglas, Victoria; eight grandchildren and six great-grandchildren.
Memorial services Wednesday, Oct. 19th at 1 p.m. in the chapel of First Memorial Services, 4725 Falaise Dr., Rev. George Struthers, D.D., officiating. Cremation. In lieu of flowers and cards donations to the charity of your choice would be appreciated. Arrangements through the Memorial Society of B.C. and FIRST MEMORIAL SERVICES LTD.

WHITNEY-GRIFFITHS—At his residence, 3981 Metchosin Road, on October 14, 1977, Mr. William Lionel Whitney-Griffiths, age 91 years. Born in Lowestaf, Yermouth, England. Predeceased by his wife, Nellie, December 1, 1966. He leaves his son Bernard and daughter-in-law, Elinor Whitney-Griffiths, Metchosin, B.C., grandchildren, Jeffrey, Gordie and Janet. He was a pioneer resident of Metchosin district for 70 years and served overseas during the First World War with the 29th Battalion Canadian Infantry. He was a life member of The Royal Canadian Legion, Britannia Branch No. 7, Victoria, B.C.
Service will be held in the Sands Funeral Chapel of Heather, Colwood, B.C. on Monday, October 17th, 1977 at 1:00 p.m. Rev. Cyril Venables officiating. Cremation. Flowers gratefully declined. Donations may be made to the Charity of your choice.
SANDS—COLWOOD

308A CARD OF THANKS

Mrs. Theresa Armstrong and family wish to thank their friends for the cards and sympathy shown in the recent loss of their dear father and grandfather, the late Harry Dodds, who passed away peacefully Sept. 27, 1977.

Mrs. T. E. Farmer and family wish to express their deepest thanks for the many cards and floral arrangements they received from relatives and friends. Special thanks to Dr. Young and the staff of the Royal Jubilee 3rd floor South and the Memorial Pavilion.

Deepest gratitude to the doctors, nurses at Victoria General and the many friends we were unable to thank personally for their acts of kindness before and after the death of John McLean — Jean, Scott, Tracy, Bob, Marion, Carol and Elaine.

Gertrude Cohen, 117 Faithful, wishes to thank friends and members of the Hadassah for the cards of sympathy and flowers, in the sudden loss of her dear sister, Florrie in England, so dearly loved, so sadly missed.—G.R.-H.S.

Catherine Sallaway and son Peter wish to convey their deepest appreciation to those who have expressed their sympathies over Pete's death.

Late William Kneale Quayle. We would like to express our sincere thanks to all our relatives, friends and neighbors for showing us their kind thoughts and sincere sympathy during our recent bereavement. Marilyn Johnston-Watson, Nadene Cook and families.

309 IN MEMORIAM

HITCHMAN — In loving memory of Thomas William Hitchman who passed away Oct. 16, 1975 — Loved and remembered by his wife and family.

MANZER — In loving memory of a dear daughter and sister, Mrs. Elizabeth Manzer, who passed away October 17, 1975.
Dearest Betty, if we could have one lifetime wish
One dream that would come true
We'd Pray to God with all our hearts
For yesterday and you.
—Sadly missed and longed for always, Mother, Sisters and Brothers.

309 IN MEMORIAM

TAPPING — In loving memory of my dear Father, Charles Tapping, who passed away Oct. 16, 1967.
Nothing can ever take away
The love a heart holds dear.
Fond memories linger every day.
Remembrance keeps him near.
—Daughter, Winnie.

THEY SHALL GROW NOT OLD AS WE WHO ARE LEFT GROW OLD, AGE SHALL NOT WEARY THEM, NOR THE YEAR'S CONDEMN, AT THE GOING DOWN OF THE SUN, AND IN THE MORNING, WE WILL REMEMBER THEM.
WITH GRATITUDE, SANDS

310 FUNERAL DIRECTORS

McCall's
SUNDAY
RITZ, Mr. Alan
PRAYERS—7:30 p.m. —FLORAL CHAPEL
MONDAY
RITZ, Mr. Alan
MASS—10:00 a.m. — SACRED HEART CHAPEL
DAI, Mrs. Wong You Lum
1:00 p.m.—FLORAL CHAPEL
EVANS, Mr. Tom (Scotty)
3:30 p.m.—FLORAL CHAPEL
TO BE ANNOUNCED
AUBEL, Mr. Oscar
McCALL BROS.
Floral Funeral Chapels
385-4465

Sands
SEVEN CHAPELS
Dedicated Service
For Information In Victoria Phone
SERVING VANCOUVER ISLAND
Sensible Prices
388-5135

IFC INTERNATIONAL FLIGHT CARE
Specializing in forwarding to or from anywhere
WORLD WIDE FUNERAL INFORMATION SERVICE
call collect (604) 388-5155
or cable
"Mortuary Victoria"
A Division of Sands

CUNNINGHAM FUNERAL CHAPEL
1155 FORT STREET
Phone 384-5512 or 384-8626
Offering dignified moderate service for all. Geo. S. Cunningham, owner, manager.

TO PLACE YOUR CLASSIFIED AD PHONE DIRECT 386-2121

310 FUNERAL DIRECTORS

MEMBER BY INVITATION
NSM NATIONAL SELECTED MORTICIANS
SERVE YOU
VICTORIA, 388-5155
SIDNEY, 656-2932
COLWOOD, 478-3821
NANAIMO, 753-2032
DUNCAN, 746-5212
LADYSMITH, 245-2331
Removal And Service Arrangement
Covering Vancouver Island
A Division of Sands

Hayward's (B.C. Funeral Co.)
Thomson & Irving
Funeral Chapels
1625 Quadra St.
386-3505

FIRST MEMORIAL SERVICES
Serving the Public and Exclusive Undertakers for the Memorial Society of B.C. 658-5244.

311 MONUMENTALS

MORTIMER'S MONUMENTAL WORKS
New MODERN Location
709 KINGS RD. at Douglas
100 years of service to Vancouver Island and the Islands
383-6421

STEWART MONUMENTAL Works Ltd.
ESTABLISHED 1896
Marble fireplace and tabletops
1403 May St. 384-3452
Memorial of Distinction

313 MISCELLANEOUS

IN MEMORIAM DONATIONS
to be used exclusively for
CANCER RESEARCH
should be directed to
CANCER SOCIETY
857 Caledonia Ave., Victoria

NOTICE TO ELECTRICAL CONTRACTORS
Sealed Bids will be received by the undersigned for the:
UPGRADING OF INTRUSION AND FIRE ALARM SYSTEMS AT
BELMONT SECONDARY SCHOOL
SCHOOL DISTRICT NO. 62
SOOKE, B.C.
Drawings, Specifications, Bid Forms and detailed information to bidders are available to Electrical Contractors at the office of:
SPRATT & ASSOCIATES
CONSULTING ENGINEERS
LIMITED
1039 JOHNSON STREET
VICTORIA. B.C.
V8W 3N6
A returnable deposit cheque of Twenty-Five Dollars ($25.00) is required for each set of drawings and specifications. Each bid must be accompanied by a Bid Bond in the amount of 10% of the bid amount.
The lowest or any bid will not necessarily be accepted.
Bids must be submitted on forms available from the Engineer, in a plain, sealed envelope, clearly marked:
BID FOR UPGRADING OF INTRUSION AND FIRE ALARM
BELMONT SECONDARY SCHOOL
addressed to the undersigned and delivered to the Office of the School Board not later than 4:00 p.m., Thursday, November 10th, 1977
Bids will be opened publicly at the time set for receipt of bids.
Miss M. P. Rudge,
Secretary-Treasurer
Board of School Trustees
School District No. 62 (Sooke)
2227 Sooke Road
Victoria, B.C.
V9B 1W9

IN THE MATTER OF THE ESTATE OF ROBERT NICHOLAS DROME, ALSO KNOWN AS ROBERT N. DROME, DECEASED
CREDITORS and others having claims against the Estate of ROBERT NICHOLAS DROME, deceased, formerly of 1618 Amphion Street, in the City of Victoria, in the Province of British Columbia, are required to send full particulars of such claims to Executrix of the Estate of Robert Nicholas Drome, c/o 106—1208 Wharf Street, Victoria, British Columbia, on or before the 15th day of November, 1977, after which date the Estate will be distributed having regard only to claims that have been received.
CHARLES JEFFREY BROCK, Esq.
Barrister and Solicitor
No. 106 — 1208 Wharf Street
VICTORIA, B.C.
Solicitor for the Executrix

KILSHAWS
1115 FORT ST.
AUCTION
Estate and Consigned Modern FURNISHINGS
FRIDAY — 7 P.M.
LIVING-DINING BEDROOM STES. RANGES-FRIG'S OFFICE DESKS
Balance of the Bastido Estate LINENS and JEWELLERY
also
An Estate CAR
1968 Toyota Crown
Watch Wednesday-Thursday papers for details
KILSHAWS AUCTIONEERS LTD.
1115 FORT ST.
384-6441

NOTICE OF SALE OF MOTOR VEHICLE
Pursuant to the WAREHOUSEMAN'S LIEN ACT
Whereas Edward Hansen is indebted to the undersigned in the sum of $601.67 for storage of a Ford-Mustang 1969 Serial No. 9R01L113269 and the said sum ought to have been paid and default has been made in the payment thereof, notice is hereby given that the vehicle will be sold by Victoria 4-Wheel Drive (public auction) October 31, 1977, at 10 a.m. at 597 Hillside, Victoria, B.C. Dated this 14th day of October, 1977.
Victoria 4-Wheel Drive
597 Hillside Ave.
Victoria, B.C.

NOTICE TO ELECTRICAL CONTRACTORS
Sealed Bids will be received by the undersigned for the:
1. Provision of emergency lighting at Belmont Secondary School, School District No. 62, Sooke, B.C.
2. Provision of emergency lighting at Edward Milne Secondary School, School District No. 62, Sooke, B.C.
3. Provision of emergency lighting at Dunsmuir Secondary School, School District No. 62, Sooke, B.C.
4. Provision of emergency lighting at Langford Elementary School, School District No. 62, Sooke, B.C.
Drawings, Specifications, Bid Forms and detailed information to bidders are available to Electrical Contractors at the office of:
SPRATT & ASSOCIATES,
CONSULTING ENGINEERS
LIMITED,
1039 JOHNSON STREET,
VICTORIA, B.C.,
V8V 3N6.
A returnable deposit cheque of Fifty Dollars ($50.00) is required for each set of drawings and specifications. Each bid must be accompanied by a Bid Bond in the amount of 10% of the bid amount.
The lowest or any bid will not necessarily be accepted.
Bids must be submitted on forms available from the Engineer, in a plain, sealed envelope, clearly marked:
BIDS FOR PROVISION OF EMERGENCY LIGHTING AT BELMONT SECONDARY SCHOOL, EDWARD MILNE SECONDARY SCHOOL, DUNSMUIR SECONDARY SCHOOL, AND LANGFORD ELEMENTARY SCHOOL.
addressed to the undersigned and delivered to the Office of the School Board not later than 4:00 p.m., Thursday, November 10th, 1977.
Bids will be opened publicly at the time set for receipt of bids.
Miss M. P. Rudge,
Secretary-Treasurer,
Board of School Trustees,
School District No. 62 (Sooke),
2227 Sooke Road,
Victoria, B.C.
V9B 1W9.

LUNDS
926 FORT ST.
QUALITY FURNISHINGS FROM A BEACH DRIVE HOME
By AUCTION
TUES. — 7 P.M.
"NEWCOMBE" SPINET PIANO AND BENCH
COLOR TVs
BUREAU DESK
Nest of four CHINESE TABLES
WALNUT TEA WAGON
FLOOR LAMP WITH VICTORIAN SHADE AND ART NOUVEAU LAMP
BRASS JARD., ETC.
FR. PROV. CHINA CABINET
"SIMMONS" HIDE-A-BED UPHOLSTERED CHAIRS AND ROCKERS
8-PCE. DINING STE.
SEVERAL RUGS
METAL OFFICE DESKS AND CHAIRS
ELECTRIC TYPEWRITERS
REFRIGERATORS-RANGES
WASHERS-DRYERS
GOLF CLUBS AND ESTATE JEWELLERY
COINS-STAMPS
LUNDS AUCTIONEERS & APPRAISERS PROUD 386-3308

INVITATION TO TENDER
CONTRACT DOCUMENTS
FOR
CONSTRUCTION OF UNDERGROUND SERVICES
IN
MONTROSE PARK SUBDIVISION
FOR
HALLWARD BUSINESS ENTERPRISES LTD.
CALL FOR TENDERS
Sealed Tenders, clearly marked, "Tender for Construction of Underground Services in Montrose Park Subdivision for Hallward Business Enterprises Ltd." will be received until 4:00 p.m. local time on October 28, 1977 at the offices of Ker, Priestman & Associates Ltd., 400 - 880 Douglas Street, Victoria, B.C. They will be opened in public at that time and date.
The work consists of the installation of sanitary sewers and storm drains, complete with service connections; installation of watermains, the construction of all civil works for underground electrical and telephone systems. The subdivision consists of 44 single family lots.
Specifications, General Conditions of Contract, Form of Tender and all other documents and drawings may be seen on or after October 17, 1977 at the offices of Ker, Priestman & Associates Ltd., 400 - 880 Douglas Street, Victoria, B.C. and 104 - 4400 Dominion Street, Burnaby, B.C.; at the offices of the Construction Association of Victoria. Copies may then be obtained from the Victoria offices of Ker, Priestman & Associates Ltd., on payment of $25 for each copy requested, which sum should be payable to Ker, Priestman & Associates Ltd., which is not refundable.
A bid bond for 10 per cent of the tender price must accompany each tender.
The lowest or any tender will not necessarily be accepted.
Hallward Business Enterprises Ltd.
c/0 Ker, Priestman & Associates Ltd.
400 - 880 Douglas Street
Victoria, B.C.
V8W 2B7
KER, PRIESTMAN & ASSOCIATES LTD.
consulting engineers and planners
VICTORIA, VANCOUVER, ABBOTSFORD, PORT HARDY

Special Offer
FOR PRIVATE PARTY CLASSIFIED ADVERTISERS
Use this handy coupon to place your Classified Advertisement and save money.

Name .....
Address .....
.....
Phone No. .....
Signature .....
No. of Insertions ..... Amount Enclosed $.....
FILL OUT AND MAIL TO
SPECIAL OFFER
Victoria Press Ltd.,
P.O. Box 300,
Victoria, B.C.
V8W 2N4.
OR,
DELIVER IN PERSON TO
2621 Douglas St.,
Victoria, B.C.
Your ad will run as soon as possible upon receipt of this coupon and payment, or please specify consecutive dates:
.....
.....
Classification Number ..... 10 WORDS MINIMUM

10 Words for 1 insertion in The Daily Colonist and Victoria Times: $1.00
10¢ for each additional word.
10 Words for 3 insertions in The Daily Colonist and Victoria Times: $2.50
25¢ for each additional word.
10 Words for 6 insertions in The Daily Colonist and Victoria Times: $4.00
40¢ for each additional word.
Victoria Press Box Charge $2.75 per month.
☐ Replies to be mailed. ☐ Replies to be held for pickup.
All ads must be written in regular classified style, and run on consecutive days.
All real estate, mobile home, rental and business advertising is considered to be commercial advertising and will not qualify for this special offer.
SEND CHEQUE or MONEY ORDER
— NO REFUNDS —

THE DAILY COLONIST AND VICTORIA TIMES

Zambia, Mauritius coming

DAR ES SALAAM (Reuter) — Two more African countries, Zambia and Mauritius, have accepted invitations to take part in the 1978 Commonwealth Games in Edmonton, the president of the games organizing committee, Dr. Maury Van Vliet, said Saturday.

Van Vliet, who has completed a five-nation African tour, expects nine African countries to go to the Games. He visited Kenya, Ghana, Nigeria and Zambia before his arrival in Tanzania on Friday.

As well as Zambia and Mauritius, three other African nations — Kenya, Tanzania and Lesotho — have so far promised to take part.

Van Vliet, who was on his way to London Saturday night, told journalists and sports officials: "My committee and the Canadian government are prepared to deal with any problems to ensure the success of the games."

Tanzania led last year's African boycott of the Montreal Olympics in protest at the presence of New Zealand, which had sporting links with South Africa.

But the Tanzanians were the first Africans to agree to go to Edmonton next year.

The Tanzanian government waived the ban on competitions with New Zealanders in August following the Commonwealth leaders pledge to discourage sporting links with South Africa.

Oak Bay dominates croquet finals

Action was hectic during second annual croquet gala in Parksville

PARKSVILLE — They had some stiff competition but, in the end, rigorous training and hours of practice paid off for the Victoria croquet teams at the Island Hall Hotel during the Thanksgiving weekend second annual "world championship."

The Oak Bay Fossils defeated the Oak Bay Tweeds in a gruelling, down-to-the-last-hoop match, which saw the two teams gritting their teeth one minute and acstatic the next as the lead see-sawed back and forth between them.

These men, all members of the Oak Bay Croquet Club, had shown their talent earlier by defeating top-notch competitors in a six-draw, double knock-out tournament. The field of 12 teams was from all walks of life including the RCMP, the Legion, the Kinsmen, and even karate school.

The event was sponsored by the Island Hall Hotel, the Parksville-Qualicum Beach Progress and Radio CHPQ and, in its second year, proved that Nanaimo's bathtub races are not the only thing that zany Islanders will do for a good time.

Mayor Frank Ney of Nanaimo, who was a guest at the opening ceremonies and received the celebrity trophy for the best play, was heard to say something about "rivaling the bathtub races before too long," and perhaps he's right.

This sport, once the sport of the lords and ladies of France, has definitely found its own little kingdom in Parksvile.

Hospital staff back at work

NANAIMO — The stage is set for Monday's start of B.C. Labor Relations Board inquiry at the Nanaimo Regional General Hospital.

According to a report of a Hospital Union Employees official Saturday, some 50 HEU members "reluctantly" ended their sit-in at the hospital late Friday, returning to their jobs.

However, it all hinges on the LRB inquiry set for Monday, and established at the request of the union.

The employees, members of the 480-person unit of the HEU at the 360-bed hospital, began a sit-in strike Thursday to protest actions of an executive housekeeper who they said was changing job descriptions and hours of work, contrary to their collective agreement with the hospital.

Telethon draws near

CUMBERLAND — The second annual telethon to aid the Child Development Centre, which operates under the sponsorship of the Comox Valley Cerebral Palsy and Neurological Association, is nearing the final stage of planning.

The day of Nov. 6 will see seven or more hours of variety entertainment broadcast over Channel 10, CCTV, Courtenay.

Like all successful events, many weeks of planning and preparation have gone into the telethon.

The telethon was planned in the first year to meet specific needs of the development centre — needs which could not be met under the existing grants and budget.

The centre was formed in 1974 after a group of interested people met, determined a need and proceeded to form a non-profit society.

Since that time, 44 children have received or are receiving treatment for a variety of problems and handicaps.

Prior to the formation of the society, needs of children suffering from cerebral palsy were met to a great extent by Pythian Sisters.

They continue today with help in many ways, with some serving as directors on the association board. However, no provision could be made for on-going treatment and assessment.

A search for suitable quarters for the centre began, and eventually it was opened in the new wing of the former high school in Cumberland.

The building was purchased by village council from Courtenay school district and sold to the association for much less than the estimated value.

There have been many changes made to the building and the treatment program develops each year. No charge is made for any treatment.

As the program developed and the caseload grew, the need for transportation became apparent.

Comox Valley Lions came to the rescue and through them B.C. Lions provided a grew from five in 1974 to 29 in small bus with lift platform for wheelchair cases.

Camp escaper caught

A 23-year-old man who walked away from Jordan River Camp Friday night was picked up Saturday afternoon at Cowichan Bay.

Darryl Bradley Jensen was found hiding under a wharf by Duncan and Shawnigan RCMP who had been looking for a car believed to have been stolen from Sooke.

The car, which had been spotted in Shawnigan Lake earlier in the day, was found near where Jensen was hiding, police said.

Jensen was serving six months at the minimum security camp for possession of stolen property and false pretences, and was scheduled to be released from the camp on Dec. 22.

U.S. 'hall' admits trio

EVELETH, Minn. (AP) — Three former hockey greats — Earl Bartholome, Bill Riley and Eddie Olson— were inducted Saturday night into the United States Hockey Hall of Fame.

Bartholome, a centre who didn't skate until he was 14, is the only American player to play more than 500 games for one team — with the Cleveland Barons of the American Hockey League from 1936 to 1946. He also played for Minneapolis from 1932 to 1935.

Olson, 55, earned his way to the hall through a career that started in Michigan's Upper Peninsula. A native of Hancock, Mich., Olson played with St. Louis Blues from 1946 to 1951 but gained his goaltending fame at Cleveland, where he was named the American Hockey League's most valuable player in 1952-53.

FRESH AS A FLOWER IN JUST ONE HOUR

OLD FASHIONED BARGAINS $1.49 DAY Tuesday, Oct. 18th

See detailed ad in other section

One HOUR "MARTINIZING" CERTIFIES THE MOST IN DRY CLEANING

10-16 8 LOCATIONS TO SERVE YOU

rb auction

2 MAJOR UNRESERVED EQUIPMENT AUCTIONS

no.1 DATE: Tuesday, 25th October, 1977 — 10:00 a.m.
PLACE: 724 Sarcee St., Kamloops, B.C.
ON BEHALF OF: Ewashina Logging, W. Hall & Son Ltd., Dave Miller Trucking Ltd.
(Sale Site Phone No. (604) 374-3525)

CRAWLER TRACTORS: 1973 Cat D8H, D7, D6Cs, IHC, A.C. HD11. CRAWLER LOADERS to 1974: Cat 977, 931. WHEEL LOADERS: Cat 950s, Euclid 72-40, Michigan 75A SKIDDERS: 1976 Timberjack, John Deere 740, 540As. BACKHOES: 1976 John Deere, 1975 Ford Hoe Loader. DUMP TRUCKS to 1976: IHC 4300s, 4200, 2070, GMC, Williamson, Fargo. TRUCK TRACTOR: 1975 Ford 9000. MIXER TRUCKS to 1974: Ford 9000s, Kenworth, Fruehauf Dry Bulk Trailer. LOGGING TRUCKS to 1975: 4-Hayes. 18-PICKUPS and SERVICE VEHICLES to 1976: Fords, Chevs, GMCs, IHCs, Mercury. CRUSHING EQUIPMENT: Cedar Rapids Jr. Tandem Plant 2416, Port. Screening Plant. All elec. Screening Plant, 3'x8' Single Deck Screen. BATCH PLANT: Johnson Super T 525 Port. Concrete. London Mobile Hyd. Concrete. FORKLIFT: IHC. SCALE: Canadian 40 ton EQUIPMENT TRAILERS to 1977: Fruehauf 50T Mod. 35, Husky 25T, Tri-Axle Equipt., Columbia Logging, Tri-Axle Gooseneck, Ski-Doo trailer CAMP: Cookhouse, Bunkhouse, 20' House trailer, Utility, 6 unit horse trailer. LIGHT PLANTS: Port-a-Lac 30T, Lister. BOAT: 1971 Princecraft Fiberglass 17'. ATTACHMENTS. WELDERS. COMPRESSORS. GEN. SETS. LARGE SELECTION OF MISC. EQUIPMENT . . .

no.2 DATE: Thursday, 27th October, 1977 — 10:00 a.m.
PLACE: MICA CREEK, B.C.
ON BEHALF OF: Loram International Ltd. (Sale Site Phone No. (604) 834-7355)

WHEEL LOADERS: 1973 Cat 992, 1972 988, Melroe M600 Bob-CAT. MOTOR GRADER: 1973 Cat 16. ATTACHMENTS CRANES: 2-P & H W350s. EXCAVATOR: Warner & Swasey G880 Gradall. FORKLIFTS: 3-Towmotors. LOADER BACKHOE: J.D. 510. TRUCK TRACTORS: Ford LT9000, Mack RS795LST. AUTOS. 21-PICKUPS and SERVICE VEHICLES incl. Fords, IHC. TRAILERS: Trailmobile, Fruehauf, Mannix Hiboys, Mannix Lowboy. CRUSHING EQUIPMENT: Pioneer Port. Feeder. Pioneer Port. 3 deck Screen, 5-Stacking Conveyors, Semco Ice Crusher Blower CONVEYORS: 13-Beltcrete, 2-Rotec Plows. SCALE: Murphy Port. Platform. COMPACTION: Bomag Vib. Roller AIR TRACS: 5-Gardner Denver. DRILLING EQUIPMENT: 4-Jumbo Rock Bolt, 5-Pavement Breakers, etc. 59-ROCK DRILLS. CONCRETE BATCH PLANT: Mod. TY401 C.S. Johnson. 10-COMPRESSORS. 6-CONCRETE PUMPS: 3-Challenge King Krete, 3-Thompson. SNOW REMOVAL EQUIPMENT: Craig & Flink Snowplows, Pettibone Snowloader. 100-PUMPS: Piston, Centrifugal, Submersible, Turbine, Diaphram. 50-HOISTS: Overhead, Utility, etc. OVERHEAD CRANES: 2-Demag. CAMP EQUIPMENT. WELDERS. ELECTRICAL. $150,000 WORTH OF WAREHOUSE & MISC. EQUIPMENT.

auction calendar
Oct. 26/77 — MONTREAL, Que.
Nov. 3/77 — PR. GEORGE, B.C.

Write or phone for FREE Brochure.

RITCHIE BROS. Auctioneers Ltd.
B.C. Dealers Licence No. D01076A

HEAD OFFICE:
9200 BRIDGEPORT ROAD, RICHMOND, B.C. V6X 1S1
TELEPHONE (604) 273-7564 TELEX 04-355580

CAPITAL REGIONAL DISTRICT

NOTICE OF ANNUAL ELECTION NOVEMBER 1977

REGIONAL DIRECTORS — TWO-YEAR TERMS: 1978-1979

COLWOOD ELECTORAL AREA	ONE (1) DIRECTOR
LANGFORD ELECTORAL AREA	ONE (1) DIRECTOR
METCHOSIN ELECTORAL AREA	ONE (1) DIRECTOR
SOOKE ELECTORAL AREA	ONE (1) DIRECTOR
VIEW ROYAL ELECTORAL AREA	ONE (1) DIRECTOR
OUTER GULF ISLANDS ELECTORAL AREA	ONE (1) DIRECTOR
SALT SPRING ISLAND ELECTORAL AREA	ONE (1) DIRECTOR

Public Notice is hereby given to the Electors of the Capital Regional District that I require the presence of the said Electors at the Capital Regional District Board Room, 524 Yates Street, Victoria, on Monday, the thirty-first (31st) day of October 1977, at 10:00 o'clock in the forenoon for the purpose of electing persons to represent them as Electoral Area Directors for the Electoral Areas of Colwood, Langford, Metchosin, Sooke, View Royal, Salt Spring Island and the Outer Gulf Islands.

The Mode of nomination of candidates shall be as follows:

Candidates shall be nominated in writing by two duly qualified electors of the Electoral Area concerned. The Nomination-Paper shall be delivered to the Returning Officer at any time between the date of this notice and noon of the day of nomination. The Nomination-Paper may be in the form prescribed in the Municipal Act, and shall state the name, residence and occupation of the person nominated in such manner as to sufficiently identify such candidate. The Nomination-Paper shall be subscribed to by the Candidate.

In the event of a Poll being necessary, such Poll shall be opened on the nineteenth day of November, 1977, at the following places:

Colwood:	Colwood Elementary School Sangster Elementary School
Langford:	Langford Elementary School Millstream Elementary School Glen Lake Elementary School Happy Valley Elementary School Willis Point Fire Hall
Metchosin:	Metchosin Elementary School
Sooke:	Sooke Elementary School Saseenos Elementary School Jordan River Elementary School Port Renfrew Elementary School Shirley Community Hall Horgan Residence — East Sooke Road
View Royal:	View Royal Elementary School
Salt Spring Island:	School Board Offices, Lower Ganges Road Central Community Hall Nan's Coffee Shop, Fulford Harbour
Outer Gulf Islands	Galiano Elementary School Mayne Elementary School Old Pender School Bedwell Harbour Resort — South Pender Saturna Island Community Hall North Saanich Municipal Hall 1620 Mills Road

And such Polling Places shall be open between the hours of EIGHT O'CLOCK A.M. and EIGHT O'CLOCK P.M.

An Advanced Poll shall be open on the following dates:

November 14th, 15th and 16th

Between the hours of 8:30 o'clock in the forenoon to 4:30 o'clock in the afternoon:
Capital Regional District offices,
524 Yates Street, Victoria, B.C.

School Board offices, School District No. 62,
2227 Sooke Road, Sooke, B.C.

Between the hours of 8:30 o'clock in the forenoon to 12 noon, and 1:30 o'clock in the afternoon to 4:30 o'clock in the afternoon:
School Board offices, School District No. 64,
Lower Ganges Road, Ganges, B.C.

November 17th and 18th

Between the hours of 9 o'clock in the forenoon to 4 o'clock in the afternoon:
North Saanich Municipal Hall,
1620 Mills Road, North Saanich

Of which every person is hereby required to take notice and govern himself accordingly.

GIVEN under my hand at Victoria, British Columbia this tenth (10th) day of October, 1977.

Dennis A. Young,
Returning Officer

WAREHOUSE FOOD STORES

3475 QUADRA ST.
BURNSIDE PLAZA
47 SONGHEES RD.
877 GOLDSTREAM, LANGFORD
Songhees Store Hours 9-6 Mon.-Sat.
OPEN EVERY NIGHT 'TIL 9—SAT. 'TIL 6

BEAR FACTS SALE

OPEN SUNDAY 10 A.M. TO 6 P.M.
PRICES EFFECTIVE SUN., MON., TUES.,
DON'T MISS THIS SUPER SALE!

We Reserve the right to limit quantities
WHILE STOCKS LAST

POTATOES NO. 1 WHITE COOKERS, lb. 4¢

FRESH LOCAL No. 1 CABBAGE lb. 8¢

BONELESS CHUCK STEAKS GRADE A, GRAIN FED, LEAN, lb. 88¢

FRESH GROUND BEEF REG. 100% BEEF lb. 57¢

RHODES FROZEN BREAD DOUGH WHITE OR BROWN Limit 10 Loaves with $5 Order or Over 5 LOAVES 99¢

JAVEX BLEACH 128-OZ. JUG 89¢

LIBBY'S WHOLE TOMATOES 19 oz. TINS 2/89¢

WINDSOR TABLE SALT 2-LB. TIN 25¢

ROYALE FACIAL TISSUES 60's 4/$1

MISS MEW CAT FOOD 6 oz. TINS 5/$1

LIBBY'S PURE UNSWEETENED GRAPEFRUIT JUICE 48-OZ. TINS 79¢

Alaska gas too expensive to market?

WASHINGTON (CP) — What happens if pipeline companies spend more than $10 billion to bring Alaskan natural gas to the lower 48 states and no one wants the gas?

That question arose in varied forms last week from members of the House commerce and public lands committees, who in a joint hearing expressed doubt about government assurances that the gas will be easily sold.

In related questions that struck at the fundamental principles of the project, members also suggested there might be trouble getting financing for it and that measures to prevent huge cost overruns may be inadequate.

BUT THE LEADING questioner, John Dingell, head of the commerce energy subcommittee, also noted that congressional approval for the project seems certain in view of President Carter's endorsement and a Canada-U.S. agreement setting general conditions for the pipeline.

Dingell, a Michigan Democrat, said the government estimates that the Alaskan gas could cost consumers up to $7.34 a thousand cubic feet in 1984 dollars when the gas reaches them that year. Current U.S. prices are about $2.

Charles Curtis, acting chairman of the Federal Energy Regulatory Commission, agreed indirectly, saying official estimates show the gas would cost at most $4.50 in 1975 dollars. At average annual inflation of six per cent, that would equal $7.60 in 1984 dollars.

CURTIS CONCEDED that gas at such prices could face marketing difficulties if it was not "rolled in" with other gas, a process whereby gas prices are averaged.

"If that were incrementally priced with respect to end users, we would conclude that its marketability is open to question," he said.

Dingell suggested that if current congressional efforts to deregulate gas prices succeed, the Alaskan gas could not be rolled in with other gas and sales of Alaskan gas would be "marginal."

Curtis said deregulation combined with incremental pricing could affect the marketability of the gas, but it would depend on how deregulation occurs.

He and other government witnesses, however, expressed confidence that cost over-runs on the huge project will be kept to a minimum and that the gas would ultimately carry a reasonable price.

They also said prices and cost controls would be good enough to attract private investment to finance the project without any government financial guarantees.

LES GOLDMAN, WHITE HOUSE aide in charge of pipeline policy during Canada-U.S. negotiations and now a senior energy department official, said "a series of assumptions based on rigorous analysis" strengthen the government's view that the pipeline will be profitable and that cost over-runs will be kept within 40 per cent.

As a result, he said, there is no need for the government to make any financial guarantees to reassure investors: "The president's decision makes it perfectly clear that the taxpayers are to be insulated from any non-completion guarantee."

BUT CLARENCE BROWN (Rep. Ohio) said the government may be wrong in hoping that the gas-producing companies in Alaska will help finance the pipeline.

Brown contended that the justice department at one point wanted to prohibit the producers from investing in the pipeline, an interpretation that Goldman rejected.

Goldman said the justice department was only against producer ownership of the pipeline, not producer non-equity investment in it.

Brown also argued that some producing companies are prevented by their charters from such investments, but Goldman said charters can be changed.

Goldman added that it would be "unfortunate" if Congress banned producer financing of part of the pipeline.

Brown's predictions of producer reluctance to get involved in pipeline financing were supported later by vice-president John Miller of the Standard Oil Co. (Ohio), who said Sohio has undertaken a heavy debt burden for its producing efforts in Alaska.

Curtis said the Canadian participants in the pipeline project have an "unusually successful" record of performing within cost estimates.

HE SAID ANOTHER method of keeping cost over-runs to a minimum is the government decision to set a variable rate of return. The larger the cost over-run, the lower the allowed rate of return, creating a strong inducement to hold down costs.

Guy Martin, an assistant secretary in the interior department, said other changes from the Aleyeska project are that officials will be involved in the formation of detailed plans instead of having the plans handed to them and government regulators will be unified in the field under one over-all inspector with extended powers.

Don Young (Rep. Alaska) endorsed that principle, saying government officials involved with Aleyeska created a "many-headed monster" that drove costs up with late and conflicting costly requirements.

DINGELL, HOWEVER, said he sees nothing in the new supervision plan that would guarantee reform.

DALE CARNEGIE COURSE
FREE
ORIENTATION MEETING
Everyone Welcome
SEE AND HEAR HOW THIS WORLD FAMOUS COURSE CAN HELP YOUR EFFECTIVENESS IN:
Effective Speaking — Human Relations — Self-Confidence
Memory Training — Selling Your Ideas
Overcome Worry and Tension
INGRAHAM HOTEL
2915 Douglas Street
WEDNESDAY, OCTOBER 19 — 8:00 P.M.

"I'M NOT DEAF"
"I just don't understand some words or what some people say."

Shown twice actual size
If you have said this . . . Premium Miracle Ear may be your answer.
Clinical tests of this aid show better word understanding at less volume. Comfortable, convenient, small in size. This little in the ear hearing aid delivers. 30-day trial, 100% money back guarantee.
DAHLBERG HEARING AID SERVICE
The Bay, Third Floor
1701 Douglas St., Victoria
385-5414 or 385-1311
Hudson's Bay Company

OXFORD FOODS
271 COOK STREET
PRICES EFFECTIVE:
Sun., Oct. 16 to Tues., Oct. 18
We Reserve The Right to Limit Quantities.

M.J.B. COFFEE	2 lb. tin	6.89
UNIVERSAL PINK SALMON	7¾-oz. tin	79¢
PACIFIC MILK POWDER	5 lb. bag	3.69
CRISCO SHORTENING	3 lbs.	1.99
SUCCESS PEACHES	28-oz. tin	59¢
DARE ASSORTED BISCUITS	2 lb. bag	1.79
HEINZ TOMATO JUICE	48-oz. tin	65¢
PERFEX BLEACH	128-oz. jug	99¢

BABY WEEK the Bay

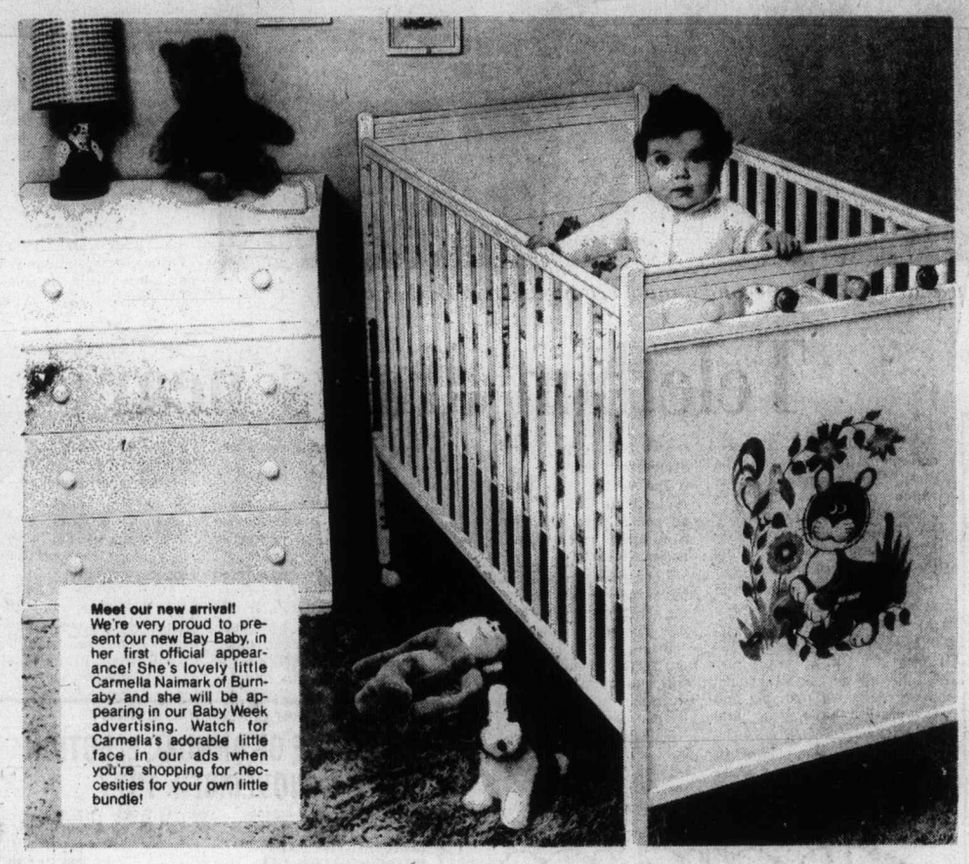
Meet our new arrival!
We're very proud to present our new Bay Baby, in her first official appearance! She's lovely little Carmella Naimark of Burnaby and she will be appearing in our Baby Week advertising. Watch for Carmella's adorable little face in our ads when you're shopping for necessities for your own little bundle!

Contemporary Crib
Features single drop side for convenience and 4 position posture board for baby's comfort. Plastic teething rails and non toxic enamel finish for safety. In white or daffodil.
Baby Week Price 59.99

Nursery Chest
4 drawer chest is ideal for baby. Features non toxic finish for safety. White only.
Baby Week Price 59.99

Baycrest Crib Mattress
Washable, tear resistant mattress features 70 coil innerspring unit and jute pad insulation. Covered in nursery print.
Baby Week Price 24.99

6 Piece Bumper Pad
For baby's safety. Set is washable and moisture resistant. Baycrest brand.
Baby Week Price 7.99

Baby Week ends October 22nd.

Terry Sleepers
Cotton/nylon sleepers feature dome front and crotch. In blue, white, maize and pink. S M L. XL available in aqua and maize.
Baby Week Price S M L 2.99 XL 3.49

Blanket Sleeper
Soft sleepers in nursery print with dome snap fasteners. In S M L and 1, 2 & 3.
Baby Week Price S M L 5.49 1, 2, 3 6.49

Baycrest Diapers
100% cotton flannelette diapers in white only. 12 per package. A great price for stocking up.
Baby Week Price 5.99 pkg.

Baycrest Flannelette Sheet
A fitted crib sheet to fit standard 6 year crib. In nursery print 100% cotton flannelette.
Baby Week Price 3.89

Receiving Blanket
Cotton flannelette blanket is soft and warm in cotton flannelette. Machine washable and colour fast. 30" x 40".
Baby Week Price 1.49

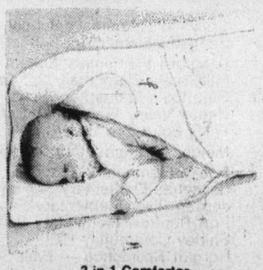
3 in 1 Comforter
Machine washable with lightweight fibrefill insulation. Non allergenic. Makes up into sleeping bag, comforter and bunting bag. Assorted prints. Zip Closing.
Baby Week Price 6.99

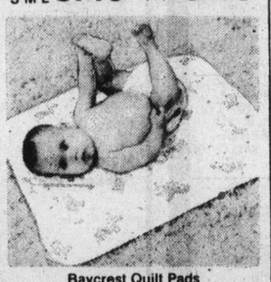
Baycrest Quilt Pads
Vinyl coated pad in nursery print, wipes clean. 100% polyester fibre-filled. 21" x 27".
Baby Week Price 1.49

Baycrest Knit Gown
100% cotton in nursery print. Features snap front, drawstring bottom and hand covers to prevent scratching. Newborn size only.
Baby Week Price 2.99

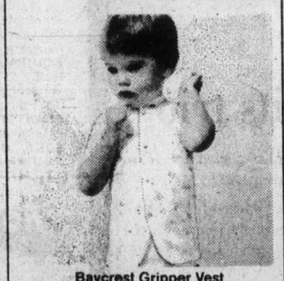
Baycrest Gripper Vest
100% cotton vest in nursery print. Fits 3-6 month baby. Great stock up item.
Baby Week Price 2.79

Infants Crawler
Brushed denim with dome snap fasteners. In navy, sand and pink. Sizes 12 mo., 18 mo. and 24 mo.
Baby Week Price 2.99

Travelgard Car seat
A safe, government approved car seat for your child. Adjusts to sitting or reclining position.
Baby Week Price 29.99

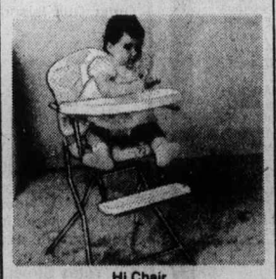
Hi Chair
Chrome hi chair folds flat when not in use. Features adjustable safety belt. 3 position tray and foot rest. Converts to youth tray.
Baby Week Price 26.99

Stroll-r-crib
Carriage, car bed and stroller in one with spring suspension and anti-tip brake. Brown or navy vinyl.
Baby Week Price 79.99

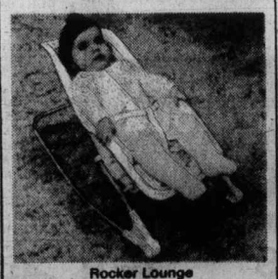
Rocker Lounge
Molded plastic with easy to clean vinyl pad. Rocking action on sturdy chrome tubular stand.
Baby Week Price 15.99
Baby Shop, Third Floor

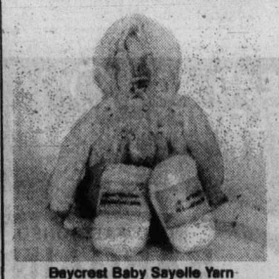
Baycrest Baby Sayelle Yarn
Machine wash and dryable yarn works up to all baby yarn weight patterns. In white, white crystal, yellow, yellow crystal, green and green crystal.
Baby Week Price 3/1.89
Art Needlework, Second Floor

Needs for baby? It's hard not to think of the Bay.
STORE HOURS: MON., TUES., SAT., 9:30-5:30. WED., THURS., FRI., 9:30-9:00
TELEBUY 385-1311. ONE HOUR FREE CUSTOMER PARKING IN THE 3-LEVEL PARKADE
Hudson's Bay Company

Island
435 Trunk Road
Financial Centre
Duncan

The Daily Colonist.

Vancouver Island's leading newspaper since 1858 ★★★

Sunny, high 16
Weather Details on Page 2

No. 254 – 119th Year | VICTORIA, BRITISH COLUMBIA, ~~MONDAY~~ SUNDAY, OCTOBER ~~16~~ 16, 1977 | *** | 15c Daily, 30c Sunday

Remington swaps with Vosses

Subscriptions by bushel in Billings

BILLINGS, Mont. (AP) — "I believe wheat should be $6 a bushel," farmer Gene Voss said in a recent letter to the Billings Gazette. "I would gladly bring you 9¼ bushels of wheat for one of your subscriptions."

"Done," replied the editors of the newspaper.

With the price of wheat at just under $2 a bushel, Voss was quick to unload his $18 worth of wheat for a subscription that costs about $61 a year.

Voss also spread the word about his shrewd deal, and the telephones started ringing at the Gazette office.

So in Saturday's edition, the newspaper makes a barter offer, good for one week only, to the estimated 10,000 farmers in its circulation area.

"We're offering to swap a year's subscriptions to the Gazette at the rate of $3.05 a bushel," said Editor William Roesgen.

"We're telling these folks, 'Bring your wheat to Billings and dump it on the sidewalk, and we'll give you a year's subscription for every twelve 100-pound sacks of wheat'."

At that exchange rate, the cost of a subscription would be just over $37 a year.

An area beside the newspaper building was to be roped off to accept the wheat, and the paper would sell whatever grain it received.

"From all the people we've talked to, I get the impression we may be swamped," said Roesgen.

Ferry truce shaken • by payday foulup • by cabinet barbs

BY DON COLLINS
Colonist Reporter

The uneasy truce in the B.C. Ferries dispute almost ended Friday and again Saturday over such unrelated questions as possible legal action and a payday foulup.

The vessels continued to sail on schedule, but the crews were reported "extremely upset" over statements made by Premier Bennett and some of his cabinet ministers.

There was also widespread anger over a mid-month payday that failed to materialize Friday after the 2,600 members of the B.C. Ferry and Marine Workers Union returned to the job ending a week-long illegal strike.

● Texts of key statements resulting in resumption of ferry service. Page 2

The main payday comes at the end of the month and the ferry workers expected to lose money at that time for the strike period.

They said the mid-month pay — smaller and described by some as "an advance on the monthly pay" — was shipped by the corporation to the Swartz Bay terminal, but was later returned to the downtown Victoria offices.

Indications were that the strike had caused some problems to the normal bookkeeping and that the money had to be withheld until further details were worked out.

Meanwhile, Bennett and his cabinet minister continued to argue that the terms governing the return to work did not free the union of possible legal reprisal.

Labor Relations Board chairman Paul Weiler indicated in an interview that the board had been hard-pressed to keep the truce from dying in infancy.

"Since yesterday," Weiler told the Colonist, "there have been issues arising that — considering what industry we are talking about — could have shipwrecked mediation."

He said members of the LRB — particularly vice-chairman and chief administrative officer Ed Peck — had spent considerable time Friday and early Saturday "defusing" some dangerous situations.

Weiler was careful not to involve personalities, but it was known that the statements made by Bennett, Labor Minister Allan Williams and Recreation Minister Sam Bawlf were having an irritating effect on the union's rank-and-file.

The mediation talks, essential to the continued operation of the fleet, were postponed for a while Saturday while union president Shirley Mathieson and other union officers waited to hear the tapes of what Bennett had to say at a press conference.

Page 2 — Ferry

87 hostages swelter with bomb deadline

DUBAI (AP) — Two Dubai army doctors pleaded unsuccessfully with hijackers of a West German jetliner Saturday to release the women and children among the 87 hostages being held in the United Arab Emirates as the terrorists' deadline neared to blow the plane up.

The 11th-hour appeal came as West German Chancellor Helmut Schmidt scheduled another in a series of crisis cabinet meetings to decide whether to release 11 jailed terrorists and pay $15 million in ransom. The hijackers also demanded freedom for two Palestinians jailed in Turkey.

The conditions were set both by the hijackers and in West Germany by kidnappers of industrialist Hanns Martin Schleyer who threatened to kill their captives unless demands were met by 1 a.m. B.C. time today.

The hijackers set 2 deadline of 5 a.m. today for plane and hostages.

The two doctors drove in an ambulance to within 200 yards of the darkened Lufthansa 737 jet, parked at the far end of the desert airport runway, and shouted through a bullhorn:

"We appeal to you as soldiers to release women and children on humanitarian grounds."

A hijacker called back: "We are also soldiers and we have orders not to release anyone until our demands are met."

Earlier the hijackers fired a warning shot at an airport employee driving a truck near the plane. The worker was towing a generator to the sweltering jet, whose power system had failed Friday.

The four hijackers — two Arabic-speaking men and two women — have demanded that the 13 prisoners be flown to either Vietnam, Somalia or South Yemen and each be given $43,000 in German marks.

But Bonn government sources said all three countries have refused to accept the 13 prisoners. They also said as the deadline drew near that none of the terrorists jailed in West Germany had been moved from their cells.

In Ankara, Turkey's acting foreign minister, Seyfi Ozturk, told reporters: "We are awaiting Germany's decision. We are trying to avoid a decision which we may later regret."

Some of the hostages were reported ill. An Israeli reporter who intercepted a conversation between the hijacked plane and the Dubai airport control tower said an 80-year-old male hostage was apparently in danger of dying.

An Arab sheik coached by psychologists matched wits with the hijack leader Saturday, seeking to wear him down and end the siege.

The sheik said a team of psychologists had taught him "how to make Mahmoud the

Page 2 — Dubai

Japanese police attack busjackers

NAGASAKI, Japan (AP) — Police firing pistols stormed a hijacked commuter bus early today, killing one masked gunman, arresting the other and freeing 19 passengers held hostage for more than 15 hours.

The hijackers, whose faces were covered with white masks, said they were Aso Red Army Commandos. Police said the slain gunman had previously been arrested on theft and kidnapping charges.

No casualties were reported among the passengers or policemen in the pre-dawn raid at a Nagasaki gas station where the bus was parked. Police broke into the vehicle, firing a dozen shots.

The slain hijacker, identified as Hisayuki Kawasaki, 31, died of a bullet wound. His alleged accomplice, Koichi Kawashita, 39, was taken into police custody.

The two gunmen — armed with a shotgun, dynamite and a gasoline bomb — seized the express bus with 24 passengers aboard Saturday afternoon on a busy street in this city on the island of Kyushu, 540 miles southwest of Tokyo.

The bus was driven to the gas station where it was quickly surrounded by police sharpshooters wearing bullet-proof vests.

Inside

Pin-striped mafia wrecking U.S. banks —Page 3

Alcan undeterred by PQ government —Page 6

Controls phase-out within 6 months —Page 8

Canucks topple Minnesota, 5-3 —Page 16

Guidry gives Yanks 3-1 Series bulge —Page 17

Wrong body shows at death probe —Page 26

Bing's son in Spain to claim dad's body —Page 36

	Page
The Arts	30
Background	5
Bridge	42
Checkmate	33
Classified	41-54
Comics	34
(OOPS)	43
Editorials	4
Entertainment	36, 37
Family	29-35
Finance	6, 7
King Fisherman	40
Names in the News	9
Reporters Notebook	29
Slim Gourmet	32
Sports	14-19
Travel	20 24
Your Good Health	31

Found capsized off Tofino

Derelict troller

TOFINO — An abandoned 40-foot troller, the Becky Lee from Port Alberni, was found capsized Saturday about 12 kilometres off Vancouver Island's west coast. RCMP would not say if they know who owned the boat. No one was reported missing.

The boat was towed to shore. Police continued to investigate.

Clark urging new budget with tax cuts

FREDERICTON (CP) — Attacking federal Liberals for "unbelievably bad government," federal Conservative Leader Joe Clark called Saturday for a new budget with income tax cuts for people earning less than $15,000 a year and significant new incentives to encourage economic growth.

Speaking in English and French to a receptive audience of about 800 PCs at their annual provincial meeting, Clark said what the country needs is "a common sense of economic momentum" in all regions.

He promised regional economic disparity and development would be placed at the centre of decision making in a federal Conservative government.

In particular, he committed a Clark government to the development of a system of long-term tax contracts, lasting about 10 years, to encourage firms to establish and put down roots in areas suffering a sluggish economy.

He explained later that under the system, the federal taxes firms with such contracts would pay, would be fixed or limited for the length of the contract.

Clark also said he was committed to special tax provisions for research and development programs carried on in such regions as the Atlantic provinces. A system of investment tax credits for small businesses would also be set up if he was elected, he said.

But the harshest words in his prepared text, which he barely adhered to, were not delivered. In the text, he accused federal Finance Minister Jean Chretien of being "irresponsible" in saying that the fight against unemployment was mainly a job for the provinces.

Chretien was playing "into the hands of the separatists in

Page 2 — Clark

Off Anacortes

Brigands aim cannon at cutter

ANACORTES, Wash. (AP) — Two men are scheduled for arraignment in federal court Monday on charges of threatening to blow up a U.S. Coast Guard cutter with a small brass cannon mounted on the bow of a fishing boat.

Arrested Friday night were Van Schmittou, 32, and Darrel Bassford, 44, both of LaConner. They were booked on charges of assaulting a law officer and misuse of a vessel.

Schmittou was identified as a commercial fisherman and Bassford as a tugboat worker.

A coast guard spokesman said two men on foot approached the moored cutter Point Richmond at Anacortes Friday night and threatened to ram it and "blow it out of the water."

Forty minutes later the fishing boat Melody with two men aboard approached the 82-foot-long cutter. A small brass cannon, about 1½ feet long with a barrel about 1½ inches in diameter, was mounted on the bow of the fishing boat. The cannon was loaded with a steel ball bearing.

The men pointed the canon at the cutter and tried to light the fuse, but high winds kept blowing out their matches.

As the fishing vessel came alongside the cutter, coast guard crew members and Anacortes city police boarded the Melody and directed it to a nearby dock.

No damage or injuries were reported. No motive was disclosed.

Jail-beater flees jail

RALEIGH, N.C. (AP) — Joan Little, whose trial and acquittal on charges of killing her jailer made international headlines, escaped from the North Carolina Correction Centre for Women Saturday where she was serving a subsequent sentence for breaking and entering.

—CP

Light-hearted moment at war memorial
. . . 'The ship catches fire and you burn to death'

Taking a spin on wheel of misfortune

Royal settlers fare poorly

OTTAWA (CP) — Queen Elizabeth and Prince Philip were reminded Saturday that even royalty must bow occasionally to the whimsy of the weather and the wheel of fortune.

Leaden skies and a nine-degree temperature greeted the royal couple as they set off from autumn-shrouded Government House on the first full day of their six-day national capital visit.

The Ottawa Valley weather, downright miserable since Sept. 1, did little, however, to cool the 51-year-old monarch's bouyant mood as she smiled, waved and sometimes laughed her way through eight major public events spanning 13 hours.

But an electronic wheel of fortune at the recently renovated National Museum of Man did give her a moment of dismay.

The crown-and-anchor style wheel offers 12 fates that befell early immigrants to this country and the queen activated it without looking it over.

"The ship catches fire and you burn to death," flashed the wheel's screen.

Her majesty did not appear amused. But she reecovered, smiling as she moved on to other exhibits.

Prince Philip did not fare any better. The wheel told him he would have been attacked and killed on a dock at Quebec.

The wheel of fortune is a fun device designed to illustrate to visitors the various fates that faced the pioneers.

Earlier, the royal entourage stopped at city hall where the queen found an exhibit much more to her liking. She viewed an Imperial Order Daughters of the Empire collection of memorabilia that included an oval broach made in 1702 to commemorate the coronation of Queen Anne.

Also in the collection was a large needlework quilt completed in 1950 by Queen Mary, grandmother of Queen Elizabeth.

Crowds which gathered in the cool temperatures to see the queen and her husband were friendly but not large. There were no lines of people

Page 2 — Royal

Champagne, buffalo

OTTAWA (CP) — Queen Elizabeth dined on champagne and buffalo Saturday night with about 100 other guests of Prime Minister Trudeau.

She wore a diamond tiara and a brilliant yellow chiffon evening gown. Other female guests glittered in jewels and new gowns. The men wore tuxedos.

The dinner was held in Le Salon, a private dining room at the National Arts Centre. The queen, Prince Philip and Trudeau formed a reception line, greeting each guest personally.

A seven-piece orchestra played while the guests had cocktails before dinner.

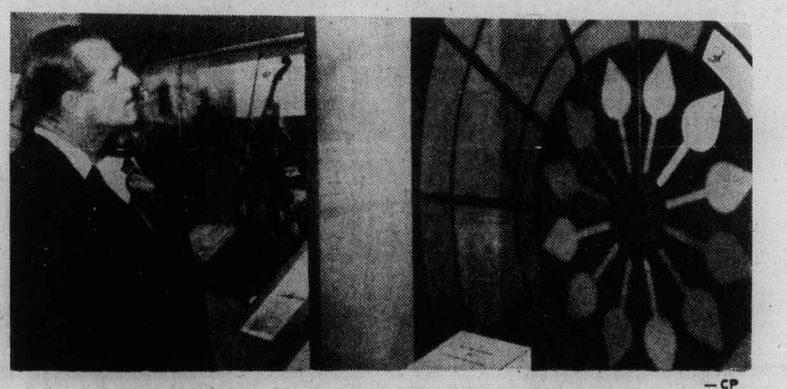

—CP

Philip ponders his fate in National Museum of Man
. . . 'You have been attacked and killed on a Quebec dock'

Election fever high as MPs return to House

OTTAWA (CP) — When Queen Elizabeth outlines government policy in the throne speech at the opening of Parliament Tuesday election will be on many minds.

Prime Minister Trudeau is expected to go to the people in 1978 and a spring election is a popular forecast here. Four vacancies in the Commons, each from a different province might prompt Trudeau to hold a mini-election sooner to test the national mood.

As the 30th Parliament progresses, debates, policies and legislation can be expected to be presented with an eye on the electorate.

And for the first time, parliamentary proceedings will be televised.

Earlier this year, election speculation pointed toward a fall vote.

The Trudeau government's mandate does not expire until July 31, 1979 but federal elections traditionally are held every four years. The last one was in 1974 when the Liberals rolled back into a majority government.

Trudeau's strategy should be clear by March 1 because he is forced legally to announce by that day a date for a byelection in the New Brunswick riding of Fundy-Royal formerly held by Gordon Fairweather, who left the Conservatives to become federal human rights commissioner.

Trudeau also has the option of announcing March 1 a date for a federal election.

Due dates fall later in March for announcements of byelections in two of the other vacant ridings, which were also held by Tories. These are the Hamilton area seat held by Sean O'Sullivan and B.C.'s lower mainland constituency held by John Reynolds.

The fourth seat, Lotbiniere in Quebec held by the late Social Credit leader Andre Fortin, has not yet been officially declared vacant because of an administrative technicality. Fortin was killed in an car crash June 24 near Drummondville, Que.

A fifth seat is also scheduled to become vacant before the end of 1977. Robert Stanbury, a former Liberal cabinet minister and Toronto MP since 1965, has announced he will soon retire.

Trudeau's track record augurs against holding by elections soon, although almost 400,000 Canadians currently lack the services of an MP. Some persons who voted May 24 in six federal byelections had been without an MP for eight months.

Both the governing Liberals and opposition Conservatives have juggled their front benches in preparation for the new session to be opened by the queen.

Most of the electioneering in Parliament likely will be centred on economic troubles and perceived threats to national unity raised by Quebec.

Leading the government on the economic front will be Jean Chretien, who moved from the industry, trade and commerce portfolio to replace Donald Macdonald as finance minister. The move was one of several announced by Trudeau last month.

Old health minister and new exchange greetings

Marc Lalonde, who moved from the health and welfare portfolio to accept the newly-created position of minister for federal-provincial relations, is expected to assume a more important role within the Commons in the debate over the future of Quebec in Confederation.

Monique Begin, who moved from national revenue to take over Lalonde's old job, is the first woman to hold a senior post in Trudeau's cabinet.

Conservative Leader Joe Clark announced changes to his so-called shadow cabinet earlier this month in Vancouver.

He regrouped his party's leading spokesmen on various topics under six co-ordinators who will be responsible for leading attacks in the Commons against Liberal policies.

Sinclair Stevens is the Tories' chief economic affairs critic and can be expected to come out swinging on such issues as the declining value of the dollar, inflation and unemployment.

Claude Wagner, the Conservatives' external affairs critic and one of the party's leading spokesmen on Quebec issues, is expected to play a smaller role this session because of ill health.

The New Democratic Party will be saying goodbye this session to three of its veteran MPs—Tommy Douglas (Nanai-mo-Cowichan-The Islands), Andrew Brewin (Greenwood) and John Gilbert (Broadview). The three have announced they will not stand for re-election.

Standings immediately following the 1974 election were: Liberal 141, Conservative 95, NDP 16, Social Credit 11, independent 1.

Be The
FIRST
To Lease
Or Rent a
'78
ZEPHYR
at
SUBURBAN
MOTORS
LEASE
3377 DOUGLAS 386-6131

ABACUS

FOR EXECUTIVES WHO DESIRE MORE than "OFFICE SPACE" for their clients and personnel

WELCOME TO VICTORIA
990 FORT STREET

There is 4,500 square feet of first class office space available on the third floor of this three-level office building which will be located on the corner of Fort and Vancouver Streets.

For more information contact:
ABACUS CITIES LTD.
Ste. 202—1208 Wharf Street
Victoria

MRS. EMO THOMS
Project Co-ordinator
PHONE: 388-6461

ABACUS

Diamonds
are trumps . . .

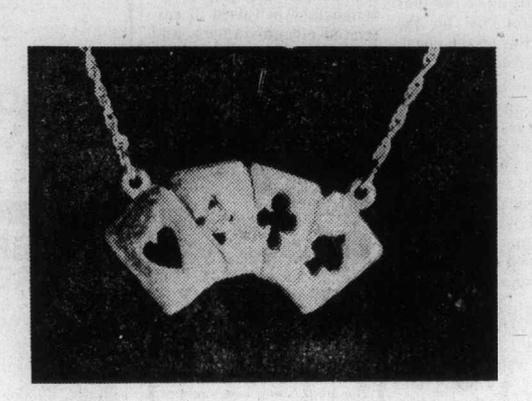

When you wear a Jolyn diamond pendant from Eaton's. Contemporary styling with four tiny playing cards in 14 Kt. yellow gold, beautifully complimented by a diamond, 95.00. This is but one of our wide selection of Jolyn pendants at Eaton's.
75.00 to 250.00.

Jewellery, Dept. 215, Main Floor

EATON'S

EATON'S

The Red Basket Shop
. . . the place to tie
up your Christmas
shopping early this year

Ideas for gifts are foremost in your thoughts now if you want the holiday season to be a time of peace and enjoyment. Eaton's Red Basket Shop has in stock, a wide selection of cards, wrapping, ties and trims to dress up your presents. Tie up your gift shopping early while the trimmings are in widest assortment, and enjoy the holiday-to-come.

Eaton's Red Basket Shop, Dept. 219, Main Floor, Home Furnishing Building

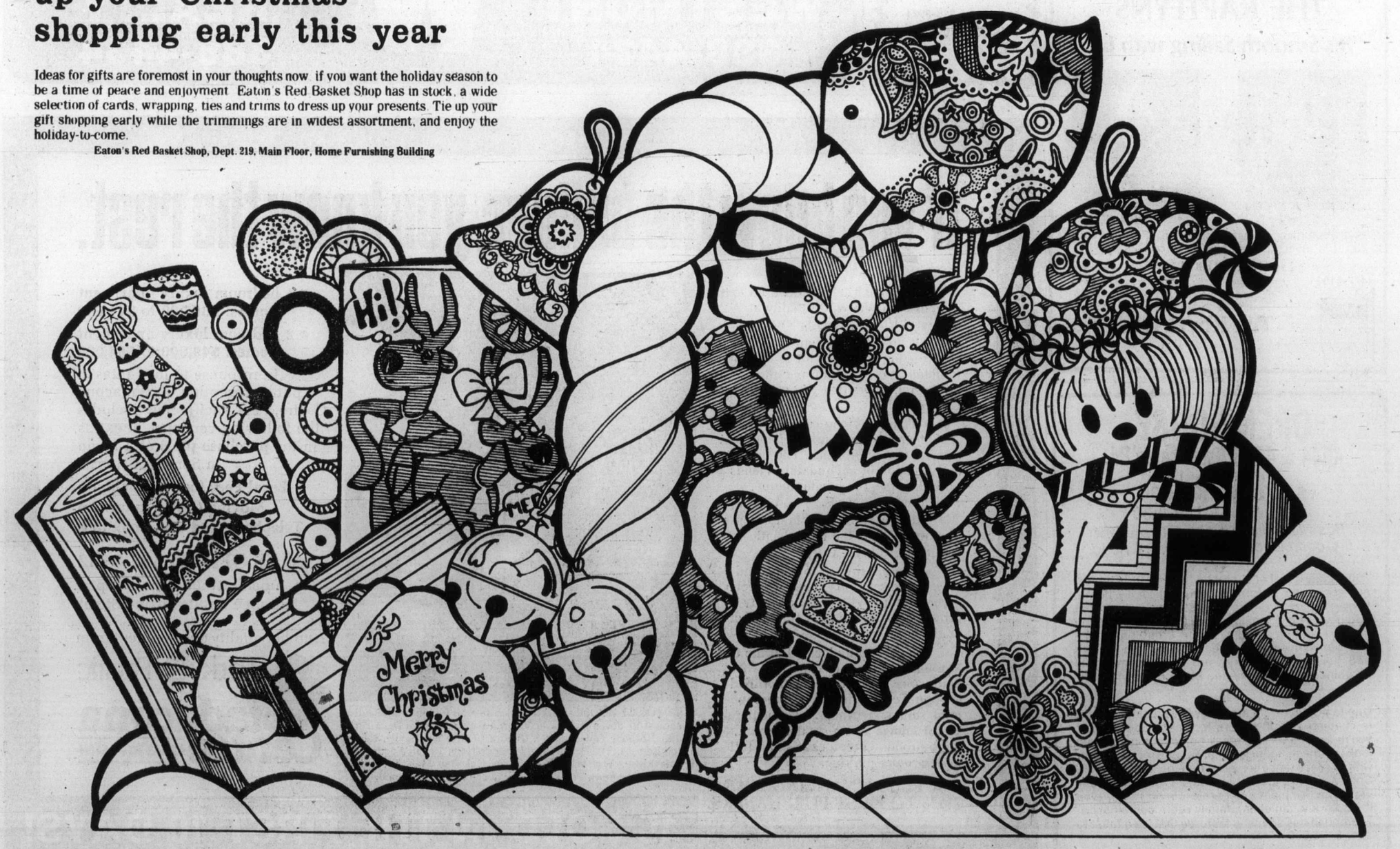

BUYLINE 388-4373 Store Information 382-7141

Store Hours Daily: 9:30 a.m. to 5:30 p.m. Wednesday, Thursday and Friday 9:30 a.m. to 9:00 p.m.

Sunflightacular
DAILY.
CFAX 1070 LISTEN!

The Daily Colonist.
Section Two Sunday, October 16, 1977 Page 13

People Helping People
the most wonderful thing in all the world...
United Way
COURTESY PETER POLLEN FORD

Airline billing Ottawa over 'forced' locators

By BILL SMITH
Colonist Reporter

The operations manager of Island Airlines, based at Campbell River, said Friday he would bill the federal transport ministry for costs involved in the removal and replacement of emergency locator transmitters (ELTs) in the company's 25 aircraft.

The ministry announced Thursday it was ordering removal of all ELTs employing lithium batteries, effective Oct. 19, because of a danger factor.

Frank Roberts of Island Air said in a telephone interview from Campbell River he would send the bill to the government "as an expression of our feelings."

He said: "They forced us to put them in our aircraft three years ago, a decision obviously taken without too much investigation or consideration of their effectiveness."

Roberts said he was unable to provide a detailed cost breakdown of the bill being sent to Ottawa as the cost of replacing the batteries must still be determined.

"But it will total several thousand dollars," he said.

The emergency radio beacons contain lithium, an alkali metal which is softer than lead and offers superior performance in batteries compared with lead, magnesium or nickel-cadmium.

There have been numerous occasions when the small transmitters have been activated accidentally. The units can also malfunction through battery corrosion.

The batteries "forced on the industry by the ministry," had been a constant source of trouble, Roberts said.

"I'm upset," he said. "We were forced to install them at considerable expense over an approved magnesium-type battery in use in the U.S."

Those batteries did not meet Canadian standards, however, "and we were ordered to carry transmitters employing lithium batteries."

Roberts said the transmitters had been removed from all the company's 25 aircraft, but two portable transmitters were carried on aircraft flying charter to remote regions of the province.

He said the experience of several B.C. pilots with the transmitters showed the ministry's decision to be a welcome one.

During the summer a cell in a lithium battery in a biplane exploded during an air show in Kelowna, he said, and earlier in the year a lithium battery exploded in the basement of flier Ross Clark's Surrey home. He had stored the ELT there for safekeeping.

A third incident which prompted the MOT ban occurred in Alberta when a battery unit suddenly vented a foul-smelling gas in a plane which had a closed cockpit.

Gas generation is a normal feature of the workings of a lithium battery, but one or more stainless steel-clad cells in a multiple battery unit could fail to vent properly, he said.

This might result in a sudden release of gas, as happened in Alberta, when the vent mechanism suddenly cleared itself. More dangerously, the gas pressure might cause a cell to blow apart.

"Good for Frank (Roberts)," was the reaction of Betty Wadsworth of Victoria, B.C. director for the Canadian Owners and Pilots Association.

The association's 15,000 members (1,865 in B.C.), have been unhappy with ELTs because of problems foreseen before they became mandatory, she said.

"Everyone is peeved with the whole business."

Before the transmitters became mandatory three years ago under a communications department regulation, "we heard many complaints they had a lot of faults," she said.

The regulations required that all light plane operators carry the ELTs with the exception of those pilots restricting their flying to within a 25-mile radius of an airport.

The legislation was debated for 10 years before becoming law "after constant pressure by armed forces search and rescue officials," she said.

U.S. aid hinted

Anacortes ferry hope surfaces

A formal application for U.S. federal funds to buy a new ferry for the Sidney-Anacortes run will be made next week.

Anacortes Chamber of Commerce president Jack Chrysler told the Colonist Friday that U.S. federal authorities have ruled that a pre-application qualifies for a grant, "so the path is clear for us to make a formal application."

The chamber is asking for an 80-per-cent grant from the government and a 20-per-cent grant from the state of Washigton.

Any grant from the federal government would be made through the Economic Development Agency, he said.

Chrysler said several vessels with a capacity of 110 to 140 cars were available in Europe at prices ranging from $2 million to $3 million.

"We have blueprints and specifications on three vessels," he said.

The ferry, to be purchased by the Anacortes Port Authority, would then be leased to Washington State Ferries for the Sidney-Anacortes service.

He said the authority, which will make the formal grant application, would also make the final decision on which vessel was bought.

The Anacortes chamber, coordinating efforts to retain the international ferry run, was told recently by Washington Governor Dixy Lee Ray that the service, scheduled to end Jan. 3, would be given a reprieve.

She said the service would continue as long as viable plans to find an alternative vessel were being pursued.

Chrysler said the chamber has hired Daniel Wallam of Anacortes as a consultant to advise on the purchase and assist with the grant application.

"The matter is progressing satisfactory. I'm optimistic about the outcome," he said.

Hospital staff back at work

NANAIMO — The stage is set for Monday's start of B.C. Labor Relations Board inquiry at the Nanaimo Regional General Hospital.

According to a report of a Hospital Union Employees official Saturday, some 50 HEU members "reluctantly" ended their sit-in at the hospital late Friday, returning to their jobs.

However, it all hinges on the LRB inquiry set for Monday, and established at the request of the union.

The employees, members of the 480-person unit of the HEU at the 360-bed hospital, began a sit-in strike Thursday to protest actions of an executive housekeeper who they said was changing job descriptions and hours of work, contrary to their collective agreement with the hospital.

—Donna Reimer photo

Flying the United Way

When Nanaimo's Don McGillivary decided to press his newly-acquired DC-3 into service on Pacific Coastal's Nanaimo-to-Vancouver run, he ran into problems that spelled a bonanza for the United Way. Pacific Coastal put the big plane into service on the Saturday the ferry strike started, to carry as many passengers as possible from Cassidy Airport, south of Nanaimo, to Vancouver airport. But permission to fly the plane with paying passengers aboard did not come from ministry of transport in time. So McGillivary flew passengers free, and accepted donations for United Way. Rick Evans, left, president of Nanaimo's United Way, is receiving a cheque from McGillivary for $1,506, the proceeds from four round trips Oct. 8. Pacific Coastal now has received licence for the DC-3 and is flying a regular schedule with the DC-3.

Telethon draws near

By RUTH McKELLAR
Colonist Correspondent

CUMBERLAND — The second annual telethon to aid the Child Development Centre, which operates under the sponsorship of the Comox Valley Cerebral Palsy and Neurological Association, is nearing the final stage of planning.

The day of Nov. 6 will see seven or more hours of variety entertainment broadcast over Channel 10, CCTV, Courtenay.

Like all successful events, many weeks of planning and preparation have gone into the telethon.

The telethon was planned in the first year to meet specific needs of the development centre — needs which could not be met under the existing grants and budget.

The centre was formed in 1974 after a group of interested people met, determined a need and proceeded to form a non-profit society.

Since that time, 44 children have received or are receiving treatment for a variety of problems and handicaps.

Prior to the formation of the society, needs of children suffering from cerebral palsy were met to a great extent by Pythian Sisters.

They continue today with help in many ways, with some serving as directors on the association board. However, no provision could be made for on-going treatment and assessment.

A search for suitable quarters for the centre began, and eventually it was opened in the new wing of the former high school in Cumberland.

The building was purchased by village council from Courtenay school district and sold to the association for much less than the estimated value.

There have been many changes made to the building and the treatment program develops each year. No charge is made for any treatment.

As the program developed and the caseload grew, the need for transportation became apparent.

Comox Valley Lions came to the rescue and through them B.C. Lions provided a small bus with lift platform for wheelchair cases.

Financing, as is the case in most health services, is a major problem. The caseload grew from five in 1974 to 29 in the 1976-77 school year, and the increase in children made it necessary to provide additional funds.

A small group of interested people came up with the idea of the telethon and when it was held in November it became an instant success.

More than $20,000 was raised in seven hours and provided the money to hire a speech therapist and increase staff time. Some money went to cover increased operating costs and higher transportation costs.

A special needs fund was established, the playground was fenced, renovations were made to the building and office equipment purchased. There was also increased staff in-service training.

This year the telethon money has been set aside for installation of a hydraulic lift in the Cumberland whirlpool now being built in an addition to the gym hall. The lift will also be available to other invalids and senior citizens in wheelchairs.

Some money will probably be used to provide a reference library, purchase specialized playground equipment and make further renovations to the building.

The need for such specialized training and treatment continues, and the telethon is the means which gives the additional funding to provide the extra requirements of the program.

Fugitive captured

A 23-year-old man who walked away from Jordan River Camp Friday night was picked up Saturday afternoon at Cowichan Bay.

Darryl Bradley Jensen was found hiding under a wharf by Duncan and Shawnigan RCMP who had been looking for a car believed to have been stolen from Sooke.

The car, which had been spotted in Shawnigan Lake earlier in the day, was found near where Jensen was hiding, police said.

Jensen was serving six months at the minimum security camp for possession of stolen property and false pretences, and was scheduled to be released from the camp on Dec. 22.

Oak Bay dominates croquet finals

Action was hectic during second annual croquet gala in Parksville

PARKSVILLE — They had some stiff competition but, in the end, rigorous training and hours of practice paid off for the Victoria croquet teams at the Island Hall Hotel during the Thanksgiving weekend second annual "world championship."

The Oak Bay Fossils defeated the Oak Bay Tweeds in a gruelling, down-to-the-last-hoop match, which saw the two teams gritting their teeth one minute and acstatic the next as the lead see-sawed back and forth between them.

These men, all members of the Oak Bay Croquet Club, had shown their talent earlier by defeating top-notch competitors in a six-draw, double knock-out tournament. The field of 12 teams was from all walks of life including the RCMP, the Legion, the Kinsmen, and even karate school.

The event was sponsored by the Island Hall Hotel, the Parksville-Qualicum Beach Progress and Radio CHPQ and, in its second year, proved that Nanaimo's bathtub races are not the only thing that zany Islanders will do for a good time.

Mayor Frank Ney of Nanaimo, who was a guest at the opening ceremonies and received the celebrity trophy for the best play, was heard to say something about "rivaling the bathtub races before too long," and perhaps he's right.

This sport, once the sport of the lords and ladies of France, has definitely found its own little kingdom in Parksvile.

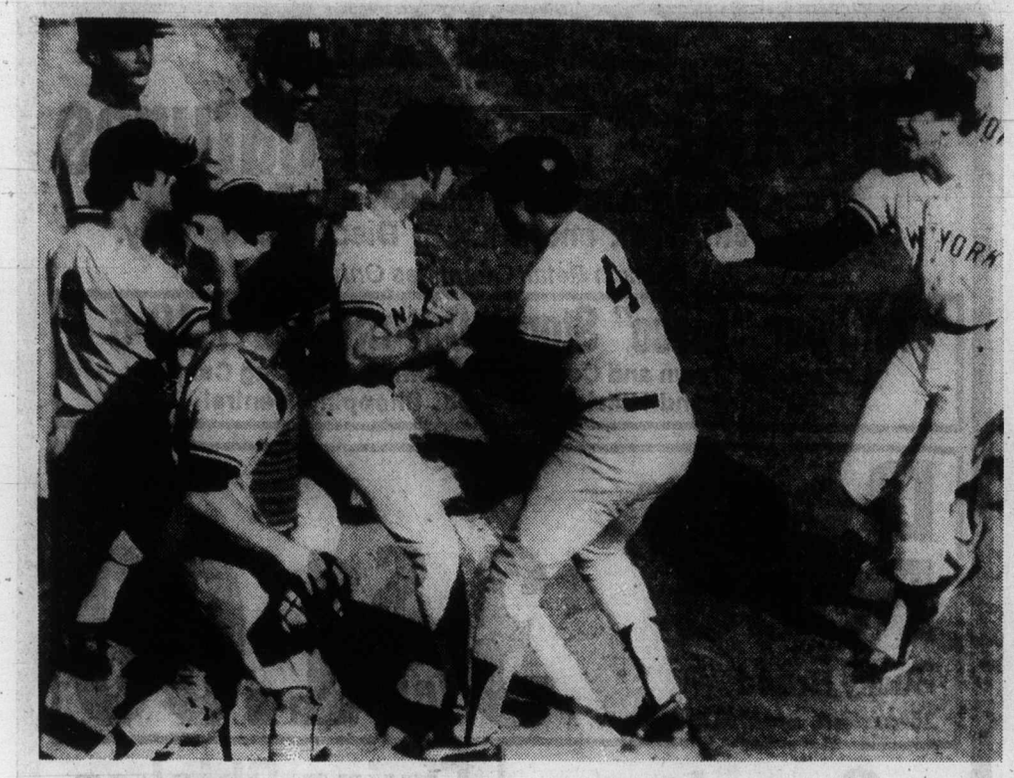

CONGRATULATED by his New York mates is Ron Guidry as he heads off the field after taming Los Angeles Dodgers on four hits Saturday in the fourth game of the World Series. Yankees won, 4-2, to move within one win of the title. See Page 17. —AP

Passaglia equals record to salvage win for B.C.

VANCOUVER — Lui Passaglia tied the Canadian Football League record for field goals Saturday and lifted B.C. Lions to a thrilling last-minute victory over Montreal Alouettes.

The Simon Fraser University graduate booted a 41-yard field goal with 1:14 remaining in the game to give the Lions an 18-17 win over the Alouettes in a matchup of conference leaders played before a crowd of 32,719, the largest of the season at Empire Stadium.

Passaglia accounted for all the Lions points with six field goals, equalling the standard shared by Dave Cutler of Edmonton Eskimos and Gerry Organ of Ottawa Rough Riders.

The win gave the Lions a 10-3 record while the Alouettes remain in the nation with a 9-5 standing. B.C. can finish no worse than tied for first place in the West.

East Riders outscore Ticats — Page 14.

Passaglia kicked a 29-yard field goal in the first quarter booted 38-yard and 17-yard three-pointers in the second quarter and kicked field goals from 12 yards and 26 yards in the third quarter.

Montreal managed only an 18-yard field goal by Don Sweet in the first quarter and a 33-yard field goal by Sweet in the third quarter until a rash of penalties to the Lions set up the only touchdown of the game in the fourth quarter.

Larry Smith scored the only touhdown on a two-yard run after a string of B.C. penalties had moved the ball into scoring position.

Sweet gave the Alouettes the lead for the first time with his third field goal, from 35 yards, but minutes later he missed from the 23-yard line and Montreal had to settle for a single point and a two-point lead at 17-15.

The Lions had to give up the ball with 2:27 left, but their defence held and they regained possession on the Alouette 42-yard line with 1:51 remaining.

When quarterback Jerry Tagge fumbled a snap from centre, but recovered, Passaglia came in to boot the winning points.

★ ★ ★

Montreal 17, Vancouver 18

First quarter:
B.C. — Field goal, Passaglia from 29 yards, 6:37.
Montreal — Field goal, Sweet from 18 yards, 13:01.
Second quarter:
B.C. — Field goal, Passaglia from 39 yards, 13:24.
B.C. — Field goal, Passaglia from 17 yards, 14:52.
Third quarter:
B.C. — Field goal, Passaglia from 12 yards, 5:17.
Montreal — Field goal, Sweet from 33 yards, 10:05.
B.C. — Field goal, Passaglia from 26 yards, 14:04.
Fourth Quarter
Montreal—Touchdown, L. Smith 2 run (Sweet convert) 5:12.
Montreal—Field goal, Sweet from 35 yards, 8:02.
Montreal—Single, Sweet from 23 yards, 11:07.
B.C.—Field goal, Passaglia from 41 yards, 13:46.

Montreal	3	0	3	11—17
B.C.	3	6	6	3—18

WESTERN CONFERENCE

	P	W	L	T	F	A	P
B.C. Lions	13	10	3	0	299	226	20
Winnipeg	13	7	6	0	303	292	14
Saskatchewan	13	7	6	0	261	290	14
Edmonton	13	6	6	0	302	256	12
Calgary	13	3	10	0	197	278	6

EASTERN CONFERENCE

	P	W	L	T	F	A	P
Montreal	14	9	5	0	265	218	18
Toronto	12	6	6	0	218	197	12
Ottawa	13	6	7	0	313	288	12
Hamilton	13	4	9	0	217	330	8

Next games: Today — Winnipeg at Toronto; Edmonton at Saskatchewan.

Canadiens pelt former mate, Canucks rally to top Stars

Montreal Canadiens showed a former teammate little mercy Saturday night as they ran up their second straight lopsided victory of the young National Hockey League season.

Goalkeeper Wayne Thomas, a former Canadien, was in the net for New York Rangers at the Forum and Canadiens fired 33 shots on goal on their way to a 5-0 victory.

Guy Lafleur scored twice for the winners and other goals were contributed by Rick Chartraw, Doug Risebrough and Yvan Cournoyer. Rangers couldn't get any of their 19 shots past Michel Laroque, making his first start of the season.

"Im not trying to be unfair to guys, but I think we had a sluggish game and Montreal played pretty well," said Thomas, acquired by the Rangers Monday from Toronto Maple Leafs for $12,500 in the league's waiver draft.

"The only goal I didn't like was Guy Lafleur's second. That put us in a hole. He was coming to the blueline and was looking for somebody. I was looking for somebody too.

"It was one of those nights when our passes weren't hitting the sticks and if they were, they were just bouncing off. We got it together halfway through the game and I think we played a good second half."

Jean-Guy Talbot, the Rangers' new coach, said his team "showed me something in the third period by keeping Montreal to just six shots.

"They are not a bunch of quitters and that's the old ball game. I don't like to lose, nobody does, but we are not going to be the only team to lose here once in a while."

Canadiens, who defeated Minnesota North Stars 7-3 on opening night, had little difficulty with the listless Rangers and eased to their 30th win in an unbeaten home streak of 36 games. Canadiens, lost only one game at the Forum in the 1976-77 season and only three games in the previous season, meaning only four losses in their last 85 home dates.

In other action on a busy Saturday night: Vancouver Canucks downed the North Stars 5-3 in Bloomington; Buffalo Sabres topped Toronto 5-2 in Maple Leaf Gardens; Philadelphia Flyers overwhelmed Pittsburgh Penguins 8-2 in Pittsburgh; Colorado Rockies and Chicago Black Hawks battled to a 3-3 tie before only 7,800 fans in Chicago; Cleveland Barons topped Washington Capitals 4-2 in Richfield, Ohio; Atlanta Flames defeated the visiting St. Louis Blues 3-1; and New York Islanders knocked off Boston Bruins by the same score.

At Bloomington, Canucks scored five straight goals after the North Stars had taken a 2-0 lead in the first period.

Rookie Jere Gillis scored his first NHL goal to cut the margin in half, Hilliard Graves tied the score less than two minutes later and Chris Oddleifson put the Canucks ahead to stay at 12:40 of the opening period.

Don Lever and Ron Sedlbauer scored second-period goals for the Canucks, playing their third game in four nights. And for the second game in as many nights, goalkeeper Curt Ridley came up with a big game, stopping 24 shots, 12 in the second period.

Canucks lead the Smythe Division with a 1-1-1 mark after three games and are the only Smythe Divison team with a victory so far this season.

In Toronto, rookie goalkeeper Don Edwards turned in a strong game for the Sabres, who took a 3-2 lead into the final period and wrapped up their second straight victory with goals by Don Luce and Craig Ramsay, the latter into an emplty net with only four seconds to play.

The loss spoiled the home debut of Toronto coach Roger Neilson, who took over from Red Kelly in the off-season.

At Pittsburgh, Bob Kelly and defenceman Bob Dailey each scored twice for the Flyers and captain Bobby Clarke scored a goal and drew four assists. Flyers, who defeated Chicago 5-1 in their opener, broke a 4-2 game apart with four goals in the final period.

At Chicago, defenecman Phil Russell scored early in the final 20 minutes to give the Hawks their first point of the season.

Chicago fell behind at 2:47 of the first period when defenceman Barry Beck, a former standout with New Westminster Bruins of the Western Canada Hockey League, scored his first NHL goal. The big rookie boomed a 45-foot slapshot off a goalpost and past netminer Tony Esposito.

In Richfield, a crowd of 10,253 watched the Barons score their first win of the season. Ralph Klassen opened the scoring on a power play for Cleveland and rookie Kris Manery contributed his first NHL goal in the second period to give the Barons a 2-1 edge.

In Atlanta, Willi Plett scored a goal and assisted on another for the Flames, now 1-0-1 and one point behind the front-running Flyers in the Patrick Division.

At Uniondale, Jude Drouin and Lorne Henning scored first-period goals against netminder Ron Grahame, a former star with Houston Aeros of the World Hockey Association. Rookie Mike Bossy finished out the New York scoring against Gerry Cheevers, who played the last 40 minutes.

In a west coast game, Butch Goring scored two goals to help Los Angeles Kings to a 4-2 win over Detroit Red Wings, the second victory in as many starts for the Kings.

★ ★ ★

PATRICK DIVISION

	P	W	L	T	F	A	P
Philadelphia	2	2	0	0	13	3	4
Atlanta	2	1	0	1	5	3	3
NY Islanders	2	1	1	0	5	4	2
NY Rangers	2	1	1	0	6	8	2

SMYTHE DIVISON

	P	W	L	T	F	A	P
Vancouver	3	1	1	1	12	13	3
Colorado	2	0	0	2	7	7	2
Chicago	2	0	1	1	4	8	1
Minnesota	2	0	2	0	6	12	0
St. Louis	2	0	2	0	3	7	0

ADAMS DIVISION

	P	W	L	T	F	A	Pts.
Buffalo	2	2	0	0	8	4	4
Cleveland	2	1	1	0	4	4	2
Toronto	2	0	1	1	5	8	1
Boston	2	0	1	1	3	5	1

NORRIS DIVISION

	P	W	L	T	F	A	Pts.
Montreal	2	2	0	0	12	3	4
Los Angeles	2	2	0	0	6	2	4
Washington	2	1	1	0	4	5	2
Pittsburgh	3	1	2	0	7	11	2
Detroit	2	0	1	1	5	7	1

Next games: Today — New York Islanders at New York Rangers, St. Louis at Philadelphia, Montreal at Boston, Chicago at Buffalo.

★ ★ ★

PHILADELPHIA 8, PITTSBURG 2
First Period
1. Philadelphia, Kelly (1) (Clarke, Leach), 5:18.
Penalties — Kelly (Pha), 5:34; Clarke (Pha), 10:17; Kindrachuk (Pha), 16:33, Malone (Pgh), 1:55.
Second Period
2. Philadelphia, Dailey (2) (Saleski, Kindrachuk), 5:31.
3. Pittsburgh, Malone (3) (Corrigan, Chapman), 6:04.
4. Philadelphia, Lonsberry (1) (Saleski, Kindrachuk), 7:24.
5. Pittsburgh, Corrigan (1) (Owchar, Malone), 17:41.
6. Philadelphia, Dailey (3) (Clarke) 18:22.
Penalties — Cassidy (Pgh), 0:36; Leach (Pha), 5:30; Dailey (Pha), 19:33.
Third Period
7. Philadelphia, Clarke (1), 2:41.
8. Philadelphia, Bladon (1) (Clarke), 10:22.
9. Philadelphia, Kelly (2) (Leach, Clarke), 17:39.
10. Philadelphia, Bennett (1) (Lonsberry, Kelly), 19:11.
Penalties — Bennett (Pha), 3:57; Dean (Pha), Lapointe (Pha), Spencer (Pgh), 9:36.
Shots on goal by

Philadelphia	12	12	12—36
Pittsburgh	9	11	9—29

Goal — Parent, Philadelphia; Wilson, Pittsburgh.
Attendance 13,536.

ST. LOUIS 1, ATLANTA 3
First Period:
1. Atlanta, Plett (2) (Kea) 1:...
2. Atlanta, Lysiak (1) (Plett, Vail) 1:19.
Penalties — Frig (St L) 15:32, Clement (Atl) 17:33.
Second Period:
No scoring.
Penalties — Plett (Atl) 9:30, Roberts (StL) 14:47, Prowschidie (StL), Phillipoff (Atl) (majors) 18:52; Selling (StL) 19:53.
Third Period:
3. Atlanta, Lalonde (1) (Houston, Bennett) 6:04.
4. St. Louis, Redmond (1) (Federko) 12:04.
Penalties — Clement (Atl) 9:17, Sutter (StL), Shand (Atl) 19:29.
Shots on goal by:

St. Louis	7	7	6—20
Atlanta	16	17	9—44

Goal — Belanger, St. Louis; Bouchard, Atlanta.
Attendance — 11,756.

VANCOUVER 5, MINNESOTA 3
First Period
1. Minnesoat, Eriksson (1) (Maxwell, Fairburn) 2:18.
2. Minnesota, Young (1) (Eriksson, Jensen) 6:30.
3. Vancouver, Gillis (1) (Walton, Goodenough) 7:26.
4. Vancouver, Graves (2) (Grisdale, Carriere) 8:51.
5. Vancouver, Oddleifson (1) (Grisdale, O'Flaherty) 12:40.
Penalties — Gassoff (Vcr) 4:39, Blight (Vcr), Engele (Min) 6:56; McIlhargey (Vcr), Maxwell (Min) 13:40; Snepsts (Vcr), Engele (Min) 13:53.
Second Period
6. Vancouver, Lever (1), (Walton, Kearns) 6:45.
7. Vancouver, Sedlbauer (2) (Lever, Carriere) 13:35.
8. Minnesota, Beverley (2) 13:54.
Penalties — Engele (Min) 5:54; McIlhargey (Vcr) 7:58.
Third Period
No scoring.
Penalties — None.
Shots on goal by

Vancouver	10	4	9—23
Minnesota	8	13	6—27

Goal — Ridley, Vancouver; LoPresti, Minnesota.
Attendance — 10,081.

NY RANGERS 6, MONTREAL 5
First Period:
1. Montreal, Lafleur (3) (Lemaire, Robinson) 12:08.
2. Montreal, Chartraw (1) (Nyrop, Gainey) 16:13.
Penalty — Hodge (NYR) 18:05.
Second Period:
3. Montreal, Lafleur (4) (Lemaire) 6:30.
4. Montreal, Cournoyer (2) (Mondou, Robinson) 8:03.
5. Montreal, Risebrough (2) (Lapointe, Lambert) 15:46.
Penalties — Houle (Mtl) 1:43, Nyrop (Mtl) 11:51, Savard (Mtl) 13:39; Hodge (NYR) 15:26.
Third Period:
No scoring.
Penalties — Maloney (NYR) 8:48; Lapointe (Mtl) 15:14, Houle (Mtl) 17:27.
Shots on goal by—

NY Rangers	5	8	6	—19
Montreal	16	11	6	—33

Goal — Thomas, NY Rangers; Larocque, Montreal.
Attendance — 15,223.

BOSTON 1, ISLANDERS 3
First Period:
1. NY Islanders, Drouin (1) (Parise, D. Potvin) 8:08.
2. NY Islanders, Henning (1) (Westfall, Howatt) 10:12.
Penalty — Hart (NYI) 2:20.
Second Period:
3. NY Islanders, Bossy (2) (Trotter, Gillies) 15:53.
Penalty — Doak (Bos) 2:46.
Third Period:
4. Boston, Foster (2) (Sims, Marcotte) 19:30.
Penalties — Lewis (NYI) 12:03, Hagman (Bos) 14:05.
Shots on goal by:

Boston	13	12	12	—37
NY Islanders	9	11	14	—34

Goal — Grahame, Cheevers, Boston; Smith, NY Islanders.
Attendance — 15,317.

WASHINGTON 2, CLEVELAND 4
First Period
1. Cleveland, Klassen (1) (MacAdam), 19:17.
Penalties — Smith (Wash), 5:35; Bailey (Wash), 16:26; Fidler (Cle), 18:28.
Second Period
2. Washington, Sirois (2) (Lynch, Bailey), 10:40.
3. Cleveland, Manery (1) (Gardner, Christie), 14:03.
Penalties — MacAdam (Cle), 10:19; Neilson (Cle), 16:02.
Third Period
4. Cleveland, Ahearn (1) (Neilson, Kerr), 6:02.
5. Washington, McKechnie (1) (Lynch, Forbes), 19:52.
6. Cleveland, Gardner (1) (Hampton), 19:25.
Penalties — Lane (Wash), Fidler (Cle), 13:09.
Shots on goal by

Washington	8	15	9	—32
Cleveland	14	10	6	—34

Goal — Smith, Washington; Meloche, Cleveland.
Attendance 10,253.

COLORADO 3, CHICAGO 3
First Period
1. Colorado, Beck (1) (Andruff, Delorme) 2:47.
2. Chicago, Savard (1) (Bordeleau, Kota) 8:23.
3. Colorado, Suzor (1) (Pyatt) 13:17.
Penalties — Paiement (Col) 6:26, Arnason (Col), Russel (Chi) 9:07.
Second Period
4. Colorado, Paiement (1) (Suzor, Croteau) 7:16.
5. Chicago, Mulvey (1) (Boldirev, Kelly) 10:09.
Penalties — Kelly (Chi) 1:02; Hudson (Col) 3:48, Andruff (Col) 11:53; Gardner (Col) 16:39.
Third Period
6. Chicago, Russell (1) (Koroll, Mikita) 3:24.
Penalties — Russell (Chi) 6:17, Boldirev (Chi), Kitchen (Col) 13:18.
Shots on goal by

Colorado	12	7	5	—24
Chicago	11	11	12	—34

Goal — Favell, Colorado; Esposito, Chicago.
Attendance—7,800.

BUFFALO 5, TORONTO 2
First Period
1. Toronto, Boutette (3) 2:54.
Penalties — Carlyle (Tor) 4:13, Gare (Buf) 5:36.
Second Period
2. Buffalo, Savard (1) (McAdam, Salming) 3:02.
3. Buffalo, Perreault (1) (Stanfield) 6:27.
4. Toronto, Sittler (1) (McDonald, Salming) 9:13.
5. Buffalo, R. Martin (1) (Robert, Perreault) 9:27.
Penalties — Ferguson (Tor) 4:52, Savard (Buf) 7:20; Schoenfeld (Buf) 13:38.
Third Period
6. Buffalo, Luce (1) (Halt, Guevremont) 0:22.
7. Buffalo, Ramsay (1) 19:36.
Penalty — Johnansen (Tor) 7:51.
Shots on goal by

Buffalo	7	13	10	—30
Toronto	11	17	10	—41

Goal — Edwards, Buffalo; Palmateer, Toronto.
Attendance — 16,485.

Detroit 2, Los Angeles 4
First Period:
1. Los Angeles, Dionne (2) (Hicke, Murdoch) 2:44.
2. Detroit, McCourt (1) (Woods, Grant) 8:24.
Penalties — Brown (LA) 13:32; Kozak (LA), Cameron (Det) (minors, majors) 19:23.
Second Period:
3. Los Angeles, Goring (1) (Goldup, Sargent) 18:17.
Penalties — Harper (Det) 1:23; Schultz (LA) 7:23, Brown (LA) 9:59; Miller ((Det) 17:22.
Third Period:
4. Los Angeles, Goring (2) (Williams, Taylor) 2:11.
5. Detroit, Grant (1) (McCourt, woods) 9:03.
6. Los Angeles, Manery (1) (Venasky) 14:21.
Penalties — Schultz (LA), Leblanc (Det) 4:09; Woods (Det) 4:26; Taylor (LA) 8:23; Kozak (LA) 14:37.
Shots on goal by:

Detroit	3	9	11	—23
Los Angeles	7	11	10	—28

Goal — Low, Detroit; Vachon, Los Angeles.
Attendance — 10,464.
888

Cougars dumped by host Bombers

WESTERN CANADA

	P	W	L	T	F	A	Pts.
Regina	7	6	1	0	37	26	12
Flin Flon	10	4	4	2	42	22	10
Brandon	5	3	2	0	26	21	6
Saskatoon	8	2	6	0	38	46	4

Central Division

	P	W	L	T	F	A	Pts.
Billings	8	5	2	1	48	31	11
Medicine Hat	9	5	3	1	35	37	11
Lethbridge	9	3	5	1	37	39	7
Calgary	9	1	5	3	42	57	5

Western Division

	P	W	L	T	F	A	Pts.
Portland	6	4	2	0	30	20	8
New West.	7	4	3	0	29	32	8
Victoria	11	4	7	0	47	53	8
Seattle	5	2	3	0	23	20	4

NEXT GAMES: Today — VICTORIA at Flin Flon, Portland at New Westminster, Billings at Lethbridge, Saskatoon at Calgary, Regina at Brandon.

Changing goalkeepers didn't do Victoria Cougars much good Saturday night.

With rookie Steve Hanna making his first start for the Western Canada Hockey League club, Cougars took a 7-4 setback from Flin Flon Bombers in the northern Manitoba centre.

Hanna, who played for Nanaimo Clippers of the B.C. Junior Hockey League last season, made 27 saves while Don Crockett turned aside 31 shots in the Flin Flon net.

Steve Amiss, backup to Murray Bannerman with the Cougars last season, had played the first 10 games of the season, allowing 46 goals in compiling a 4-6 record.

Jordy Douglas and Ray Neufeld scored two goals each for the Bombers, who held period leads of 2-1 and 6-3. Terry Davis, Larry Doyle and Glenn Hicks completed the Flin Flon attack.

Geordie Robertson, Rick Odegard, Paul Enquist and George Fritz scored for the Cougars, losers of three straight games on a road trip which continues tonight in Flin Flon.

Cougars remain tied for first place in the Western Division although Portland Winter Hawks have earned a share of the lead.

Winter Hawks dropped New Westminster Bruins 5-3 Saturday night in the Oregon city and Medicine Hat Tigers posted a 4-3 win over the visiting Saskatoon Blades.

New Westminster has lost three straight games after opening the season with four consecutive wins.

VICTORIA 4, FLIN FLON 7
First Period
1. Flin Flon, Douglas (Markham, Baumgartner) 5:00.
2. Victoria, Robertson (Jansch, Willgress) 6:56.
3. Flin Flon, Neufeld (Levie) 8:40.
Penalties — Fritz (V) 4:29; Botlik (FF) 7:29, Robertson (V) 7:47; Cochrane (V) Hicks (FF) 9:33; Woloshyn (FF) 12:21; Markham (FF) 15:27; Switzer (FF), Cochrane (V) (majors) 17:53; Heck (V), Levie (FF) 20:00.
Second Period
4. Flin Flon, Douglas (Baumgartner) 2:01.
5. Flin Flon, Terry Davis (Baumgartner, Switzer) 5:19.
6. Victoria, Odegard (Morton, Fenske) 6:13.
7. Flin Flon, Doyle (Liss, Switzer) 9:57.
8. Victoria, (Enquist) 16:25.
9. Flin Flon, Hicks (Biluk) 17:17.
Penalties — Liss (FF) 6:02; Cox (FF) 14:11; Douglas (FF) 16:06; Hicks (FF) 19:30.
Third Period
10. Flin Flon, Neufeld 1:10.
11. Victoria, Fritz (Willgress, Odegard) 16:14.
Penalties — Liss (FF) 1:51; Lupul (V) 7:10; Robinson (V) 9:41; Markham (FF) 12:54; Switzer (FF) 15:13; Markham (FF) (misconduct) 15:21.
Shots on goals by

Victoria	11	16	7	—34
Flin Flon	14	12	9	—35

Goal — Hanna, Victoria; Crockett, Flin Flon.
Attendance— 1,391.

NEW WESTMINSTER (3) — Randy Irving 2, Randy Betty. PORTLAND (5) — Wayne Babych 2, Paul Mulvey, Doug Lecuyer, Bill Tookey. Attendance 4118.

SASKATOON (3) — Ken Federko, Frank Disciglio, Dan Bent. MEDICINE HAT (4) — Rick Simpson 2, Jim Nill, Dave Ross. Attendance 2844.

Howe sparkles in Whaler win

	P	W	L	T	F	A	Pts
Winnipeg	3	3	0	0	17	9	6
New England	2	2	0	0	8	2	4
Birmingham	2	1	1	0	7	8	2
Indianapolis	2	1	1	0	5	9	2
Edmonton	2	1	2	0	9	15	2
Quebec	3	1	2	0	10	11	2
Houston	3	1	2	0	8	9	2
Cincinnati	2	0	2	0	8	6	0

Gordie Howe is making an impressive start to his 31st season in pro hockey.

The 49-year-old right winger scored his first goal of the season Saturday as New England Whalers beat Birmingham Bulls, 5-2, in a World Hockey Association game played before a crowd of 9,206 at Hartford, Conn.

Howe, who played 25 seasons in the National Hockey League, also had two assists for a total of five points in his first two games. The Whalers are 2-0 in league play after going 6-1-1 in exhibition, including five wins and one tie in seven games with NHL clubs.

Howe, who came to the Whalers this season along with his sons Marty and Mark from Houston Aeros, scored on a power-play situation, flipping the puck through a crowd in the slot area and past goaltender John Garrett.

The goal at 14:04 of the first period tied the score at 1-1 and ignited a Whaler surge that brought goals by Jack Carlson at 15:59 and Tom Webster, with Mark and Gordie assisting, at 18:47.

After a scoreless second period, Paul Henderson put Birmingham close with his second goal of the game but Al Hangsleben, with an assist from Gordie Howe, restored the two-goal margin, and Dave Keon scored into an empty net with 15 seconds to play.

Garrett made 25 saves for Birmingham while Al Smith stopped 41 shots for Houston.

In other games: Winnipeg Jets edged the Stingers, 5-4, at Cincinnati; Morris Lukowich scored three goals and Terry Ruskowski tied a club record with four assists as Houston Aeros bounced visiting Indianapolis Racers, 5-1; and Quebec Nordiques downed Edmonton Oilers, 6-2, at Quebec City.

Next games: Today — Indianapolis at Winnipeg; New England at Cincinnati.

WINNIPEG (5): Kent Nilsson (3rd), Ulf Nilsson (1st), Kurt Ruhnke (1st), Anders Hedberg (2nd), Lyle Moffat (2nd). CINCINNATI (4): Rich Leduc (5thand 4th), Rob Ftorek (1st), Ron Plumb (1st). Attendance: 6-134.

BIRMINGHAM (2): Paul Henderson (1st and 2nd). NEW ENGLAND (5): Gordie Howe (1st), Jack Carlson (1st), Tom Webster (3rd), Al Hangsleben (1st), Dave Keon (2nd). Attendance: 9,206.

INDIANAPOLIS (1): Claude St. Sauveur (1st). HOUSTON (5): Morris Lukowich (1st, 2nd and 3rd), Terry Ruskowski (2nd), Rich Preston (1st). Attendance: 6,301.

EDMONTON (2): Brett Callighen (1st), Ron Chipperfield (1st). QUEBEC (6): Real Cloutier (1st), Curt Brackenbury (2nd), Serge Bernier (1st), Paulin Bordeleau (2nd), Marc Tardiff (1st and 2nd).

Hockey scores

American
Maine 6, Binghampton 3.
Hershey 3, Nova Scotia 2.
Springfield 8, Rochester 6.
Ontario Senior
Mississauga 5, Orillia 4.
Thunder Bay 5, Whitby Iriquois 2.
Cambridge 6, Barrie 2.
Saskatchewan Junior
Estevan 6, Humboldt 5.
B.C. Junior
Langley 9, Nanaimo 4.
Abbotsford 6, Kelowna 5
Pacific Junior
Richmond 10, Chilliwack 4.

Borg in final

MADRID (AP) — Bjorn Borg of Sweden downed Eddie Dibbs of the United States 6-2, 6-3, 6-3 Saturday to gain the final of the $75,000 Madrid Grand Prix tennis tournament. Borg will meet Chile's Jaime Fillol, who beat Paolo Bertolucci of Italy 6-4, 7-6, 6-2 in Saturday's other semi-final.

FAN FARE

By WALT DITZEN

Mexico wins

MONTERREY, Mexico (Reuter) — Mexico beat Surinam 8-1 Saturday night in the third round of the six-country World Cup qualifying soccer tournament. Mexico led 3-1 at halftime before 52,000 spectators.

Additional sport
14, 15, 18, 19, 25

Oct. 21 Nov. 21
SANDOWN RACING
EVERY MONDAY, WEDNESDAY, FRIDAY AND SATURDAY
POST 1 P.M. WEEKDAYS 12:30 SATURDAYS
EXACTO OR QUINELLA EVERY RACE - ADMISSION $1.75
STARTS FRIDAY
See you at Sandown
SIDNEY, B.C.

Vancouver Island Coach Lines Racebuses 385-4411

PLAN TO ATTEND THE
VANCOUVER ISLAND ARMS COLLECTORS ASSOC.
15th ANNUAL
HISTORICAL AND ANTIQUE
ARMS SHOW
OCT. 22 and 23, 1977
To be held at the
CEDAR HILL COMMUNITY CENTRE
3220 Cedar Hill Rd.
SATURDAY, 12 NOON to 9:00 P.M. — SUNDAY, 10 A.M. to 4:00 P.M.
Refreshments Available Admission $1
10-15

Carter smiling less now

By HELEN THOMAS

WASHINGTON (UPI) — President Carter is not unduly disturbed by the big drop in his performance ratings in the polls, according to a high ranking White House aide.

"What counts to him is how it comes out," the aide said.

Whether the downward popularity trend will continue remains to be seen, but Carter sems to have aged after nine months as president and he smiles less.

He does not carry the polls around in his pocket as Lyndon Johnson did, but he knows what's been happening.

The general view is that Carter is philosophical about his popularity losses, and attributes them to tackling controversial, long-neglected problems.

"In the short run it hurts," said an aide, "But if it works in the long run, he will be a statesman."

Carter's biggest headache issues are the Panama Canal, which arouses the strongest grass roots opposition; his energy program which has been ripped apart by the Senate; and Middle East policy, which has irritated pro-Israeli Americans.

The sagging economy — usually the most significant bellwether of all — has not bounced back as he predicted. Unemployment and inflation are still high.

White House aides, however, maintain the painful Bert Lance affair, which led to the budget director's resignation, did not hurt Carter in the polls. They say the public has been generally sympathetic.

"We've seen some numbers that indicate the public thinks the president and Lance came out smelling like a rose," one aide said.

But there is no question that the headline-making Lance affair diverted Carter's attention from business, such as the energy program, that needed his attention. It cost him precious time when he could have been battling for that program in the Senate.

At one time or another in his short tenure, the president has angered some powerful special interest groups in his own fold of supporters.

FORMAL WEAR 77
Over 64 styles to choose from
Tom Price
FORMAL WEAR RENTALS
Upstairs—The Clothes Hanger
714 VIEW 384-4721
Price & Smith Ltd.
10-15

A Terrific Beginning!
TO A LIFETIME OF COMFORT and HAPPINESS

The European Eiderdown Shops
1728 Douglas St.
Victoria, B.C. 384-0133
4781 Kingsway St.
Burnaby, B.C. 437-9333
662 Seymour St.
Vancouver, B.C. 669-6833
4-2 "THE CONTINENTAL QUILT AND DOWN PILLOW SPECIALISTS"

Edward H. Goodridge, B.Sc., O.D.
OPTOMETRIST
316 Mezzanine Floor
Mayfair Shopping Centre
3147 Douglas Street
Telephone 383-2513
8-13

LONG DISTANCE
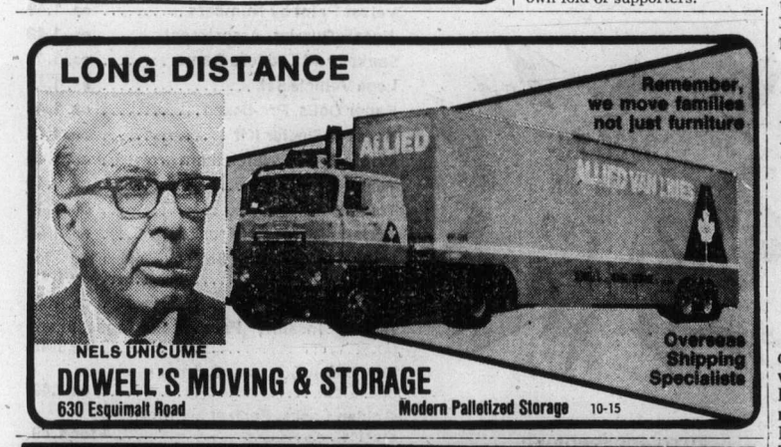

NELS UNICUME
DOWELL'S MOVING & STORAGE
630 Esquimalt Road
Modern Palletized Storage 10-15

Western FOOD
OPEN 9-9 WEEKDAYS
OPEN 9-6 SUNDAYS
772 Goldstream Ave., Langford
AT WESTBROOK SHOPPING CENTRE
Prices Effective Oct. 16, 17, 18 — We Reserve the Right to Limit Quantities

Grade A PRIME RIB ROAST "King of the Roast" 1.49 lb.
GRADE A BAR-B-CUE RIBS OR SHORT RIBS .. 79¢ lb.
Extra Quality Lean GROUND BEEF 89¢ lb.
FRESH MEATY Small No. 1 SPARERIBS 1.19 lb.
FLETCHERS SLICED BACON 5-lb. box 3.95 Works out to 79¢ per lb.
Grade A1 or A2 GRAIN FED SIDES OF BEEF 98¢ lb. HIND QUARTERS 1.25 lb.
Stock up your freezer before beef prices skyrocket
No. 1 GREEN CABBAGE 9¢ lb.
No. 1 FRESH BROCCOLI 3 lbs. 99¢
No. 1 COOKING ONIONS 3 lbs. 25¢
WESTERN FAMILY MARGARINE 3 lbs. 1.29
KRAFT FRENCH SALAD DRESSING 16-oz. btl. 85¢
REGAL STRAWBERRY and APPLE JAM 24-oz. tin 99¢
SUNGOLD ORANGE FLAVOR CRYSTALS 13-oz. box 79¢
DOWNEY FABRIC SOFTENER 66 oz. 1.69
FOUR STAR WHOLE OR STEWED TOMATOES 3 14-oz. tins 98¢
PINK GRAPEFRUIT 9 for 1.00
SNO-FLAKE SHORTENING 2½ lb. tub 1.59

Concorde able to go any time to New York

Colonist-Newsday Service

TOULOUSE, France — Gleaming white in the sunshine of southern France, the plane that bears the proud title of Concorde One stands on a runway ready to fly to New York at two or three days' notice in a demonstration of victory over anti-Concorde forces in the United States.

If it does fly in, it will carry with it the strong feelings of French aircraft workers and residents of Toulouse, who feel affronted that the plane has been kept out so long.

Aerospatiale, the French manufacturers of Concorde, say they can send it to New York within a very short time if the U.S. Supreme Court gives the go-ahead this week.

The plane's equipment has been tested and retested. All last week, Aerospatiale's chief test pilot, Jean Franchi, has been flying it off the Aerospatiale runway and practicing the high, low-level turns designed to take it into New York with a minimum of noise.

Concorde One is the showpiece of the Concorde fleet. It belongs to no airline. It carries the Union Jack on one side of its tail and the French tricolor on the other. It took French President Valery Giscard d'Estaing on his official visit to Washington in May, 1976.

On its first New York flight, it would carry technicians of the British Aircraft Corp., British co-makers of the plane, and probably of the British and French airlines that would operate the New York route.

The noise sensors on the ground and other equipment at Kennedy Airport may not be ready immediately for a full proving flight. But the feeling here is that Aerospatiale wants to fly the plane in as soon as possible just to show that it can do it.

Controversy on Kennedy: No comment

BOSTON (UPI) — Senator Edward Kennedy said Saturday a controversy over a novel about an attempt on his own life was "not worthy of comment."

The publication by Viking Press in New York of Shall We Tell The President?, British writer Jeffrey Archer's fictionalized account on an attempt on Kennedy's life after he became president in 1981, Thursday led Mrs. Jacqueline Onassis to quit her job as a consulting editor at Viking.

When asked about the publication of the book and his former sister-in-law's resignation, Kennedy said: "I have no comment on that. It's not worthy of comment."

King Fisherman

14-year-old leads in press category

Leader in the coho category of the King Fisherman contest-within-a-contest for Victoria Press employees and their immediate families is 14-year-old Mike Turnbull, son of Pat Turnbull of the circulation department. His 16.8-pounder was caught in Whirl Bay on a Buzz Bomb.

COHO

Sooke Harbour Marina

Andrew Beck; 8.0, 7.8, Donaldson Island, Buzz Bomb.

Ed Ellis; 14.8, 11.12, 8.12, 9.4, Sooke, Buzz Bomb.

Art Bailey; 7.8, 10.8, 7.0, 12.8, Secretary Island, Buzz Bomb.

Albert Brohman; 8.0, 12.12, 9.8, 7.8, Secretary Island, minnow.

Betty Brohman; 5.8, 12.12, 9.8, Secretary Island, minnow.

C. Douglas; 9.0, Secretary Island, Strip Teaser.

E. Nyberg; 8.5, 7.5, Secretary Island, minnow.

M. Rudigar; 12.5, 9.5, Secretary Island.

Pete Penner; 6.4, 6.0, Sooke Bluffs, Strip Teaser, hootchie.

J. Frederich; 11.8, 7.4, 6.8, Secretary Island, Strip Teaser.

H. Atkey; 9.4, Secretary Island, Flashtail.

James Kozak; 11.4, 8.12, Secretary Island, minnow.

James Chow; 9.8, 8.8, Sooke, minnow.

Betty Brohman; 9.8, 9.0, 11.12, Secretary Island, Strip Teaser.

T. Copeland; 14.2, 8.0, 9.12, 8.0, Otter Point, Strip Teaser, minnow.

Phil Martin; 13.8, Sooke, Strip Teaser.

Albert Brohman; 8.12, 10.8, 9.12, Secretary Island, minnow.

Alec Merriman; 5.3, Possession Point, Pirken.

Ed Moses, Calgary; 13.8, 7.4, 9.4, Secretary Island, Strip Teaser.

D. Patterson; 5.2, Secretary Island, minnow.

W. Jaffray; 7.9, Sooke, Strip Teaser.

Bob Kane, Calgary; 9.4, 8.3, Secretary Island, minnow.

Danny Sanders, Henderson, Neveda; 12.0, Secretary Island, Strip Teaser.

G. Dunnett; 10.8, 9.4, Secretary Island, minnow.

J. Sears; 5.8, Secretary Island, minnow.

A. Matthews; 14.0, Sooke Bay, Buzz Bomb.

Don Patterson; 8.0, Secretary Island, minnow.

Harvey Jackson, Calgary, Alberta; 8.12, Secretary Island, Strip Teaser.

Tom Hitchen; 7.8, 9.8, Secretary Island, hootchie.

P. Hitchen; 12.4, Secretary Island, Strip Teaser.

A. Calvert; 6.6, Secretary Island Strip Teaser.

K. Sears; 6.12, Secretary Island, Strip Teaser.

O. Haastrup; 8.0, 6.4, Secretary Island, Stingsilda.

Sears
Simpsons-Sears Ltd.
Portrait Studio
1¢ PER POUND
Penny-a-Pound
FIVE x SEVEN COLOUR PORTRAIT
FOR JUST 1c FOR EACH LB. OF YOUR CHILDS WEIGHT
(MAXIMUM CHARGE 99c)
CHOOSE YOUR FAVOURITE
Spring, fall or nursery backgrounds will enhance all your portraits and of course, our traditional setting is also available.
— Selection of poses from finished portraits
— Limit of one special per subject — 2 per family every 3 months
— Additional persons in portraits 99¢ each
— Children, adults and families welcome
offer ends Sat., Oct. 22
Have portraits taken now for Christmas gift-giving!
Sears
Simpsons-Sears Ltd.
Sears Portrait Studio
3190 Shelbourne
Mon. Tues. & Sat.: 9:30-5:30
Wed. Thurs. & Fri.: 9:30-8:00
portraits/passports/frames

Engagements, Weddings and Anniversaries

Engagements

White — Hogan

Frank and Noreen White, 1921 Casa Marcia Crescent, are happy to announce the engagement of their only daughter, Patti-Gay, to Mr. Norman Wayne Hogan, elder son of Roy and Lorraine Hogan, 635 Roseridge Place.

The wedding will take place on Saturday, November 5, 1977, at 5 p.m. in St. Matthias Anglican Church, Reverend W. E. Greenhalgh officiating.

♥ ♥ ♥

Clague — Futcher

Mrs. Herbert Clague, Victoria, is pleased to announce the forthcoming marriage of her daughter, Elizabeth Rose, to Mr. Ronald Futcher, son of Mr. and Mrs. R. W. Futcher, Victoria.

The wedding will take place Saturday, October 29, 1977, in St. Mary's Church, Archdeacon H. Jones officiating.

♥ ♥ ♥

Clegg — Davies

Mr. and Mrs. T. Alan Clegg, Victoria, B.C., are pleased to announce the engagement of their daughter, Joan Arlene, to Mr. Richard Hugh Davies, son of Mr. Mervan Davies, Victoria.

The wedding will take place on Saturday, November 5th, 1977, at 2 o'clock, in Saint Michael and All Angels Church, Victoria, Rev. W. Hill officiating.

♥ ♥ ♥

Pollock — Gauthier

Mr. and Mrs. James Pollock, 2540 Shelbourne St., Victoria, B.C., are pleased to announce the engagement of their youngest daughter, June Winnifred, to Pte. Richard Vincent Gauthier, son of Mrs. Steve Ziegler of Edmonton, Alta., and Mr. Marcel Gauthier of Bury, Quebec.

The wedding is planned for June 24, 1978.

♥ ♥ ♥

Deall — Lemmen

Mr. and Mrs. Raymond A. Deall of Victoria, B.C., wish to announce the engagement of their eldest daughter, Janice Elaine, to Mr. Steven S. Lemmen son of Mrs. T. Lemmen and Mr. K. Lemmen, both of Victoria, B.C.

The wedding will take place Friday, November 18, 1977, at 7 p.m. in Metropolitan United Church Chapel with Rev. A. E. King officiating.

♥ ♥ ♥

Schrader — Chesson

Mrs. Violet Schrader of Victoria, B.C., takes pleasure in announcing the approaching marriage of her youngest daughter, Nancy Violet, to Lawrence M. Chesson.

The marriage will take place on November 5th, 1977, at 5 p.m. in the Spencer Memorial United Church, Victoria, Dr. A. E. King officiating

♥ ♥ ♥

Weddings

Dabrowski — Boak

One of the loveliest summer weddings took place at 2 p.m. August 20, 1977, in St. Mary's Anglican Church, when Rev. R. O. Wilkes united in marriage Erica Anne, youngest daughter of Mrs. Eric G. Boak, and the late Cdr. Boak, and Richard Stanley Dabrowski, only son of Mr. Jan Dabrowski and the late Mrs. Wanda Dabrowski. Peach gladioli and white spider mums decorated the church for the double-ring ceremony.

The radiant bride, given in marriage by her brother, Rick Boak, was lovely in her floor length gown of fine matte jersey, fashioned on simple but elegant lines. Sculptured lace trim, bordered the picture neckline and cuffs of the slim sleeves, and encircled the waistline of the fitted bodice. The graceful skirt swept to a full train, and her pretty headpiece held a scalloped chapel veil of silk illusion tulle. She carried an all white bouquet of roses, stephanotis and baby's breath. Her jewellery accent was diamond earrings, gift of the groom, and for her traditional "something old", she chose a gold bracelet belonging to the groom's mother. Mrs. Sandra Boorman, sister of the bride, was matron of Honour, brides matrons and maids were Dianne Boak, sister of the bride, Cheryl Boak, sister-in-law of the bride, Patti Robertson and Laura Stretch. All were gowned alike in long peach silk knit, with floral trimmed picture hats to match, and carried miniature bouquets in peach and white. Ringbearer Michael Boorman, nephew of the bride, wore a 3 piece suit of dark brown, similar to those of the groom's attendants. Malcolm King was best man, and ushering guests were Wayne Randall, Ben Wong, Earl Emberton and Don Dony.

Reception followed at Oak Bay Marina. Mr. Leo Shields, godfather of the bride, proposed a toast to her happiness, followed by telegrams. The traditional 3-tiered wedding cake was cut with naval sword belonging to the bride's father. Looking after the bride's book was Douglas McMicking, family friend. For her honeymoon trip by car to San Francisco and southern California, the new Mrs. Dabrowski chose a pale blue dress of heavy crepe with white accessories, complemented by a corsage of white carnations and yellow roses.

♥ ♥ ♥

McLeod — Guy

St. Aidan's United Church was the scene of a beautiful summer wedding, where relatives and friends witnessed Deborah Lynn, eldest daughter of Mr. and Mrs. W. O. Guy, and Craig McLeod, only son of Mr. and Mrs. F. A. McLeod, exchange wedding vows at a double-ring ceremony on August 20, 1977, at 5 p.m., officiated by Rev. Clare Holmes.

Entering the church on the arm of her father, the bride looked radiant in a floor-length gown of polyester organza with a sculptured neckline, camelot sleeves and a full chapel train. Her fingertip veil of illusion net was held in place with a small headpiece of pearls. She carried a bouquet of orange roses, yellow daisies, stephanotis, and baby's breath, made from silk which was everlasting. She wore a single drop pearl necklace, a gift from the groom and a sixpence in her shoe which was brought from Scotland by the bride's aunt. For something old, she wore the blue garter which her mother wore at her own wedding. The bride was attended by her sister Miss Donna Guy, as Maid of Honour, in a yellow printed dress of polyester, featuring pinafore sleeves and ruffled flounce on the skirt. The bridesmaids were Mrs. Judith Dupius, cousin of the bride, Miss Karen McLeod, sister of the groom and Miss Diane Guy, sister of the bride. They wore peach gowns identically styled to Donna's. They carried matching stems of gladiola and baby's breath. The groom was dressed in a chocolate brown tuxedo, set off with a yellow shirt. Mr. Leonard Dupius attended as best man, ushers were Raymond Grossmith, Henry Musial and John Guy, brother of the bride, in suits of beige trimmed in chocolate brown.

The reception was held at the Princess Room in the Princess Mary Restaurant, where Mr. Hugh Lockhart acted as Master of Ceremonies and Mr. Noel Williams, uncle of the bride, proposed the toast. After a buffet dinner and evening of dancing the bride and groom changed into summer outfits and left for a honeymoon in Lake Tahoe.

Out-of-town guests were: the bride's grandmothers, Grandma Guy from Ottawa, Ont., Grandma Clyne from Boissevain, Man.; Mr. and Mrs. F. Wirt from Michigan, U.S.A., Mr. and Mrs. L. Brown from Hamiota, Man., Mr. and Mrs. M. Salle and daughters from Kamloops, B.C., Mr. and Mrs. A. Shaw from Kelowna, B.C., Mrs. B. Harris from Seattle, Wash., Mrs. Joanne Espinel, Mrs. Jessie Smith and Mr. and Mrs. S. McCracken of Vancouver.

Craig and Debbie are now residing in Victoria.

♥ ♥ ♥

Finnigan — La Fortune

On August 6, 1977, a beautiful double-ring wedding ceremony was solemnized by Mr. G. Doubroff and Mr. R. Hawes at 1:30 p.m. in West View Chapel, Victoria. Deborah Lynn, second daughter of Mr. and Mrs. Philip A. LaFortune, Victoria, became the bride of Mr. Douglas Robert Finnigan, oldest son of Mr. and Mrs. Robert J. Finnigan, Nanaimo.

Given in marriage by her father, Lynn was a captivating bride in her medieval style gown of silk chiffon featuring Quipure lace on the round neckline, and fitted bodice encircling the waist and the long flowing sleeves. A softly falling full skirt was swept back entrain. A capulet of lace held the cathedral length veil of illusion tulle edged in a deep band of Chantilly lace. She carried a small bouquet of yellow roses, daisies and white freesia. The bride was attended by her sister Anne Miller, matron of honour, bridesmaids Gail LaFortune and Benita Chila. They wore identical floral gowns, wreaths of daisies in their hair, and carried daisy bouquets. The matron of honour wore peach, and the bridesmaids in yellow. The groom, his best man and brother Rod Finnigan, ushers Terry Finnigan and Jim Stobbe were all attired in matching pale yellow tuxedos and white rose boutonnieres. Mother of the bride wore a blue print silk jersey gown with matching sheer cape, large white orchid corsage and navy blue accessories. The groom's mother chose a floral gown of mauve with matching mauve orchid and hat.

The reception followed at Oak Bay Beach Hotel where Mr. R. Burns acted as Master of Ceremonies and the bride's uncle Mr. J. Barber-Starkey proposed the toast. Out of town guests came from Kamloops and Ontario.

On returning from their honeymoon, the couple now resides at Shawnigan Lake.

♥ ♥ ♥

Shea — Maxwell

Rev. Bob Faris and Rev. Hugh Hunter officiated at the wedding of Laurie Alexandra, eldest daughter of Mr. and Mrs. Stewart Maxwell, to Patrick Thomas Shea, son of Mrs. Jocelyn Shea and the late Mr. John Shea, Saturday, Sept. 10, 1977, in First United Church. Jan and Bill Laurie sang during the ceremony.

Given in marriage by her parents, the bride's gown was of white satin with lace bodice, and floor length veil of matching lace. Her bouquet was yellow roses and white stephanotis. The bridesmatron, Eileen Arnold, and bridesmaids Lorraine Buchanan and Leanne Maxwell, were dressed in light green satin, and carried yellow carnations with baby's breath. The groom, best man Chris Kissinger, and ushers Paul Bains and Jamie Maxwell, wore dark brown tuxedos.

The reception was held at Uplands Golf Club. Horace Snyder was M.C., and the bride's uncle Ken Beck, proposed the toast. Dinner was followed by dancing. For their honeymoon, Laurie and Patrick travelled by ferry to Alaska and home through beautiful Northern B.C.

♥ ♥ ♥

Anniversary

Rainey 50th

The family of Mr. and Mrs. Jack Rainey, Suite 407-1144 Rockland Ave., are holding an Open House Tea on October 22nd, 2 to 5:30 p.m. in honour of their 50th Anniversary. This will be held at 3016 Henderson Road, Victoria, B.C. They extend a warm welcome to all their friends and relatives. No gifts, please.

Eileen and Jack were married October 19, 1927, in Victoria, by Rev. Campbell. They have one son, John, and two daughters, Doris and Margaret, all residing in Victoria, 13 grandchildren, and a great granddaughter.

♥ ♥ ♥

Rates for publication of Wedding, Engagements and Anniversary notices with or without pictures, available on request from the Advertising Department. (Special forms to assist you in writing copy also available). Copy for weekend editions should be in the Victoria Press office no later than 5 p.m. the Wednesday prior to publication date.

BUSINESS OFFICE OPEN
8:30 a.m. to 5:30 p.m. Monday to Friday
(Closed Saturday and Sunday)

— Colonist photo by Ian McKain

Fun and games, but a $50 million hospital is the goal

Highest stakes in town

Hospital staff shuffles cards to plan $50-million facility

By PAUL DE GROOT
Colonist Reporter

Designing a $50-million hospital is like playing a high-stakes game, Victoria General personnel are finding out.

Their "board" is a five-layered, clear-plastic representation of the new hospital to be built at Helmcken Road. Their "pieces" are scraps of colored paper with the names of various hospital departments written on them.

The object of the game is to arrange the pieces on the board so that the people who work in the departments are happy with the way their departments are laid out, and with their relationship to other departments in the hospital.

THERE ARE A FEW rules to this game. First of all, the departments have to be equally distributed, taking up the same area on each floor. They should also try to leave a "clean edge," a straight, unbroken wall on one side of the hospital which will make construction of the second phase easier.

The planners would also like to see the building designed so that few modifications will have to be made to the first phase of construction when the second phase of the hospital is operational.

While "gaming" is not a new concept, it is not the commonest method of designing buildings.

But architect Russell Vandiver, who designs hospitals exclusively, doesn't know "any other way of design."

The beauty of gaming is two-fold, he says. First of all, it vastly improves communication between the architect and the client. As they express their ideas through gaming, and photograph their conclusions, the architect and client develop a better understanding of each other's concerns.

This summer, for instance, gaming sessions were held to work out some basic concepts, and to give the architect ideas about important relationships as seen by the Victoria General Hospital staff.

One of those who has seen hospitals designed differently is Dr. Gordon Ritchie, head of the radiology department at Victoria General.

His experience with new hospital design has generally consisted of the architect presenting him with a sketch of a radiology department taken from an architect's manual somewhere. "I've had to fight from there to get what I want."

Gaming in itself is not going to get him what he wants, but it is going to ensure that the architect understands what Ritchie wants before he begins to do any drawings.

TRADITIONAL DESIGN procedures can pit architect and user against each other in an adversary relationship right from the beginning, and as the drawings progress, modifications become more and more expensive to the point where the user sometimes faces thousands of dollars in extra design fees and delays if he wants to make changes in the drawings.

A seond major bonus of gaming is the chance it gives the client to be creative, Vandiver says.

"There are classical relationships in hospitals, and most have been designed the same way. But with 20 different departments in a hospital, the mathematical permutations are almost infinite."

Technology has had an impact. Architectural feats that were impossible a few years ago are now commonplace. In 1925, when both the present Victoria General and Royal Jubilee hospitals were going strong, elevators were the weakest link in any hospital's transportation system, but today, and especially by 1980 when construction of Victoria General gets under way, the dependability of elevators will be far higher, and will facilitate vertical relationships at the new Victoria General.

NEW COMMUNICATIONS methods, such as closed-circuit television, have expanded the number of physical relationships possible between departments.

"New permutations are possible which will work better than in the past," Vandiver says.

"All of us are trapped to a certain extent by our own experience. The guy who has worked here for 20 years knows what works for him. But it is up to us now to make a leap from our own experience into the possibilities of the future."

It is a process which demands co-operation so the "synthesis of our experience can provide creative answers," Vandiver says. It is also a refreshing experience for the Victoria General staff as well, trapped as they have been in an old and limiting building.

In a typical gaming session, the laboratory staff and representatives from a few other departments gathered somewhat uncertainly around the bare plastic panels representing the floors of the hospital.

One of the project architects, John Davidson, begins the discussion by carefully laying down scraps of colored paper on each floor of the model to show the lab people some of the important relationships that those before them have defined.

WITH THE MODEL roughly organized in front of them, the lab people start to comment, and the scraps of colored paper take on a new pattern.

"Daycare surgery operating rooms and regular surgical operating rooms should be adjacent," says one.

"We're in a quandary over the lab," the architect says. "Some say they want to be near the roof because they need separate exhausts that can't be part of the general exhaust system and they want outside light. Others say it should be at the bottom because of possible leakage of chemicals."

Plea for blood

Blood donors are urgently needed to reverse rapid depletion of the province's blood bank, according to Red Cross officials.

Poor support at blood donor clinics is blamed for the shortage.

The total attendance at last month's clinics in Victoria was only 617, just 18 more donors than on one day at a four-day-long clinic in Prince George.

At last count, Victoria hospitals had drawn 800 more units of blood from the provincial blood bank than Victorians contributed.

"We're really being subsidized by other people in the province," said Gerry Savage of the Victoria branch of the Red Cross.

Scheduled clinics for Victoria include:

- Monday and Tuesday, 2:30 to 8 p.m., 1046 Fort.
- Wednesday, 10 a.m. to 4 p.m., HMC Dockyard.
- Thursday, 2 to 8 p.m., Hillside mall.
- Friday, 10:30 a.m. to 3:30 p.m., Work Point barracks.
- Oct. 31, 3:30 to 5:30 p.m., 7 to 8:30 p.m., Royal Roads Military College.
- Nov. 1-3, 10 a.m. to 4 p.m., Student Union Building, University of Victoria.
- Nov. 4, 11 a.m. to 5 p.m., nurses residence, Royal Jubilee Hospital.

New services for handicapped

TORONTO (CP) — York University has established a centre for special services for handicapped students and is seeking disabled students in Grades 11 to 13 who may be contemplating further education. The service will be a liaison between disabled students and the services and facilities at York and in the community.

rb auction

2 MAJOR UNRESERVED EQUIPMENT AUCTIONS

no.1 DATE: Tuesday, 25th October, 1977 — 10:00 a.m.
PLACE: 724 Sarcee St., Kamloops, B.C.
ON BEHALF OF: Ewashina Logging, W. Hall & Son Ltd., Dave Miller Trucking Ltd.
(Sale Site Phone No. (604) 374-3525)

CRAWLER TRACTORS: 1973 Cat D8H, D7, D6Cs, IHC, A.C. HD11. CRAWLER LOADERS to 1974: Cat 977, 931. WHEEL LOADERS: Cat 950s, Euclid 72-40, Michigan 75A SKIDDERS: 1976 Timberjack, John Deere 740, 540As. BACKHOES: 1976 John Deere, 1975 Ford Hoe Loader. DUMP TRUCKS to 1976: IHC 4300s, 4200, 2070, GMC, Williamson, Fargo. TRUCK TRACTOR: 1975 Ford 9000. MIXER TRUCKS to 1974: Ford 9000s, Kenworth, Fruehauf Dry Bulk Trailer. LOGGING TRUCKS to 1975: 4-Hayes. 18-PICKUPS and SERVICE VEHICLES to 1976: Fords, Chevs, GMCs, IHCs, Mercury. CRUSHING EQUIPMENT: Cedar Rapids Jr. Tandem Plant 2416, Port. Screening Plant. All elec. Screening Plant, 3'x8' Single Deck Screen. BATCH PLANT: Johnson Super T 525 Port. Concrete. London Mobile Hyd. Concrete. FORKLIFT: IHC. SCALE: Canadian 40 ton EQUIPMENT TRAILERS to 1977: Fruehauf 50T Mod. 35, Husky 25T, Tri-Axle Equipt., Columbia Logging, Tri-Axle Gooseneck, Ski-Doo trailer CAMP: Cookhouse, Bunkhouse, 20' House trailer, Utility, 6 unit horse trailer. LIGHT PLANTS: Port-a-Lac 30T, Lister. BOAT: 1971 Princecraft Fiberglass 17'. ATTACHMENTS. WELDERS. COMPRESSORS. GEN. SETS. LARGE SELECTION OF MISC. EQUIPMENT . . .

no.2 DATE: Thursday, 27th October, 1977 — 10:00 a.m.
PLACE: MICA CREEK, B.C.
ON BEHALF OF: Loram International Ltd. (Sale Site Phone No. (604) 834-7355)

WHEEL LOADERS: 1973 Cat 992, 1972 988, Melroe M600 Bob-CAT. MOTOR GRADER: 1973 Cat 16. ATTACHMENTS CRANES: 2-P & H W350s. EXCAVATOR: Warner & Swasey G880 Gradall. FORKLIFTS: 3-Towmotors. LOADER BACKHOE: J.D. 510. TRUCK TRACTORS: Ford LT9000, Mack RS795LST. AUTOS. 21-PICKUPS and SERVICE VEHICLES incl. Fords, IHC. TRAILERS: Trailmobile, Fruehauf, Mannix Hiboys, Mannix Lowboy. CRUSHING EQUIPMENT: Pioneer Port. Feeder. Pioneer Port. 3 deck Screen, 5-Stacking Conveyors, Semco Ice Crusher Blower. CONVEYORS: 13-Beltcrete, 2-Rotec Plows. SCALE: Murphy Port. Platform. COMPACTION: Bomag Vib. Roller AIR TRACS: 5-Gardner Denver. DRILLING EQUIPMENT: 4-Jumbo Rock Bolt, 5-Pavement Breakers, etc. 59-ROCK DRILLS. CONCRETE BATCH PLANT: Mod. TY401 C.S. Johnson. 10-COMPRESSORS. 6-CONCRETE PUMPS: 3-Challenge King Krete, 3-Thompson. SNOW REMOVAL EQUIPMENT: Craig & Flink Snowplows, Pettibone Snowloader. 100-PUMPS: Piston, Centrifugal, Submersible, Turbine, Diaphram. 50-HOISTS: Overhead, Utility, etc. OVERHEAD CRANES: 2-Demag. CAMP EQUIPMENT. WELDERS. ELECTRICAL. $150,000 WORTH OF WAREHOUSE & MISC. EQUIPMENT.

auction calendar
Oct. 20/77 — MONTREAL, Que.
Nov. 3/77 — PR. GEORGE, B.C.

Write or phone for FREE Brochure.

RITCHIE BROS. Auctioneers Ltd.
B.C. Dealers Licence No. D01076A
HEAD OFFICE:
9200 BRIDGEPORT ROAD, RICHMOND, B.C. V6X 1S1
TELEPHONE (604) 273-7564 TELEX 04-355580

FRESH AS A FLOWER — IN JUST ONE HOUR

OLD FASHIONED BARGAINS
$1.49 DAY
Tuesday, Oct. 18th
See detailed ad in other section

One HOUR "MARTINIZING"® CERTIFIES THE MOST IN DRY CLEANING

8 LOCATIONS TO SERVE YOU

10-14

CAPITAL REGIONAL DISTRICT

NOTICE OF ANNUAL ELECTION NOVEMBER 1977

REGIONAL DIRECTORS — TWO-YEAR TERMS: 1978-1979

COLWOOD ELECTORAL AREA	ONE (1) DIRECTOR
LANGFORD ELECTORAL AREA	ONE (1) DIRECTOR
METCHOSIN ELECTORAL AREA	ONE (1) DIRECTOR
SOOKE ELECTORAL AREA	ONE (1) DIRECTOR
VIEW ROYAL ELECTORAL AREA	ONE (1) DIRECTOR
OUTER GULF ISLANDS ELECTORAL AREA	ONE (1) DIRECTOR
SALT SPRING ISLAND ELECTORAL AREA	ONE (1) DIRECTOR

Public Notice is hereby given to the Electors of the Capital Regional District that I require the presence of the said Electors at the Capital Regional District Board Room, 524 Yates Street, Victoria, on Monday, the thirty-first (31st) day of October 1977, at 10:00 o'clock in the forenoon for the purpose of electing persons to represent them as Electoral Area Directors for the Electoral Areas of Colwood, Langford, Metchosin, Sooke, View Royal, Salt Spring Island and the Outer Gulf Islands.

The Mode of nomination of candidates shall be as follows:

Candidates shall be nominated in writing by two duly qualified electors of the Electoral Area concerned. The Nomination-Paper shall be delivered to the Returning Officer at any time between the date of this notice and noon of the day of nomination. The Nomination-Paper may be in the form prescribed in the Municipal Act, and shall state the name, residence and occupation of the person nominated in such manner as to sufficiently identify such candidate. The Nomination-Paper shall be subscribed to by the Candidate.

In the event of a Poll being necessary, such Poll shall be opened on the nineteenth day of November, 1977, at the following places:

Colwood:	Colwood Elementary School Sangster Elementary School
Langford:	Langford Elementary School Millstream Elementary School Glen Lake Elementary School Happy Valley Elementary School Willis Point Fire Hall
Metchosin:	Metchosin Elementary School
Sooke:	Sooke Elementary School Saseenos Elementary School Jordan River Elementary School Port Renfrew Elementary School Shirley Community Hall Horgan Residence — East Sooke Road
View Royal:	View Royal Elementary School
Salt Spring Island:	School Board Offices, Lower Ganges Road Central Community Hall Nan's Coffee Shop, Fulford Harbour
Outer Gulf Islands	Galiano Elementary School Mayne Elementary School Old Pender School Bedwell Harbour Resort — South Pender Saturna Island Community Hall North Saanich Municipal Hall 1620 Mills Road

And such Polling Places shall be open between the hours of EIGHT O'CLOCK A.M. and EIGHT O'CLOCK P.M.

An Advanced Poll shall be open on the following dates:

November 14th, 15th and 16th

Between the hours of 8:30 o'clock in the forenoon to 4:30 o'clock in the afternoon:
Capital Regional District offices,
524 Yates Street, Victoria, B.C.

School Board offices, School District No. 62,
2227 Sooke Road, Sooke, B.C.

Between the hours of 8:30 o'clock in the forenoon to 12 noon, and 1:30 o'clock in the afternoon to 4:30 o'clock in the afternoon:
School Board offices, School District No. 64,
Lower Ganges Road, Ganges, B.C.

November 17th and 18th

Between the hours of 9 o'clock in the forenoon to 4 o'clock in the afternoon:
North Saanich Municipal Hall,
1620 Mills Road, North Saanich

Of which every person is hereby required to take notice and govern himself accordingly.

GIVEN under my hand at Victoria, British Columbia this tenth (10th) day of October, 1977.

Dennis A. Young,
Returning Officer

WAREHOUSE FOOD STORES

3475 QUADRA ST.
BURNSIDE PLAZA
47 SONGHEES RD.
877 GOLDSTREAM, LANGFORD
Songhees Store Hours 9-6 Mon.-Sat.
OPEN EVERY NIGHT 'TIL 9—SAT. 'TIL 6

BEAR FACTS SALE
OPEN SUNDAY
10 A.M. TO 6 P.M.
PRICES EFFECTIVE SUN., MON., TUES.,
DON'T MISS THIS SUPER SALE!

We Reserve the right to limit quantities
WHILE STOCKS LAST

POTATOES NO. 1 WHITE COOKERS, lb. 4¢
FRESH LOCAL No. 1 CABBAGE lb. 8¢
BONELESS CHUCK STEAKS GRADE A, GRAIN FED, LEAN, lb. 88¢
FRESH GROUND BEEF REG. 100% BEEF lb. 57¢
RHODES FROZEN BREAD DOUGH WHITE OR BROWN Limit 10 Loaves with $5 Order or Over 5 LOAVES 99¢
JAVEX BLEACH 128-OZ. JUG 89¢
LIBBY'S WHOLE TOMATOES 19 oz. TINS 2/89¢
WINDSOR TABLE SALT 2-LB. TIN 25¢
ROYALE FACIAL TISSUES 60's 4/$1
MISS MEW CAT FOOD 6 oz. TINS 5/$1
LIBBY'S PURE UNSWEETENED GRAPEFRUIT JUICE 48-OZ. TINS 79¢

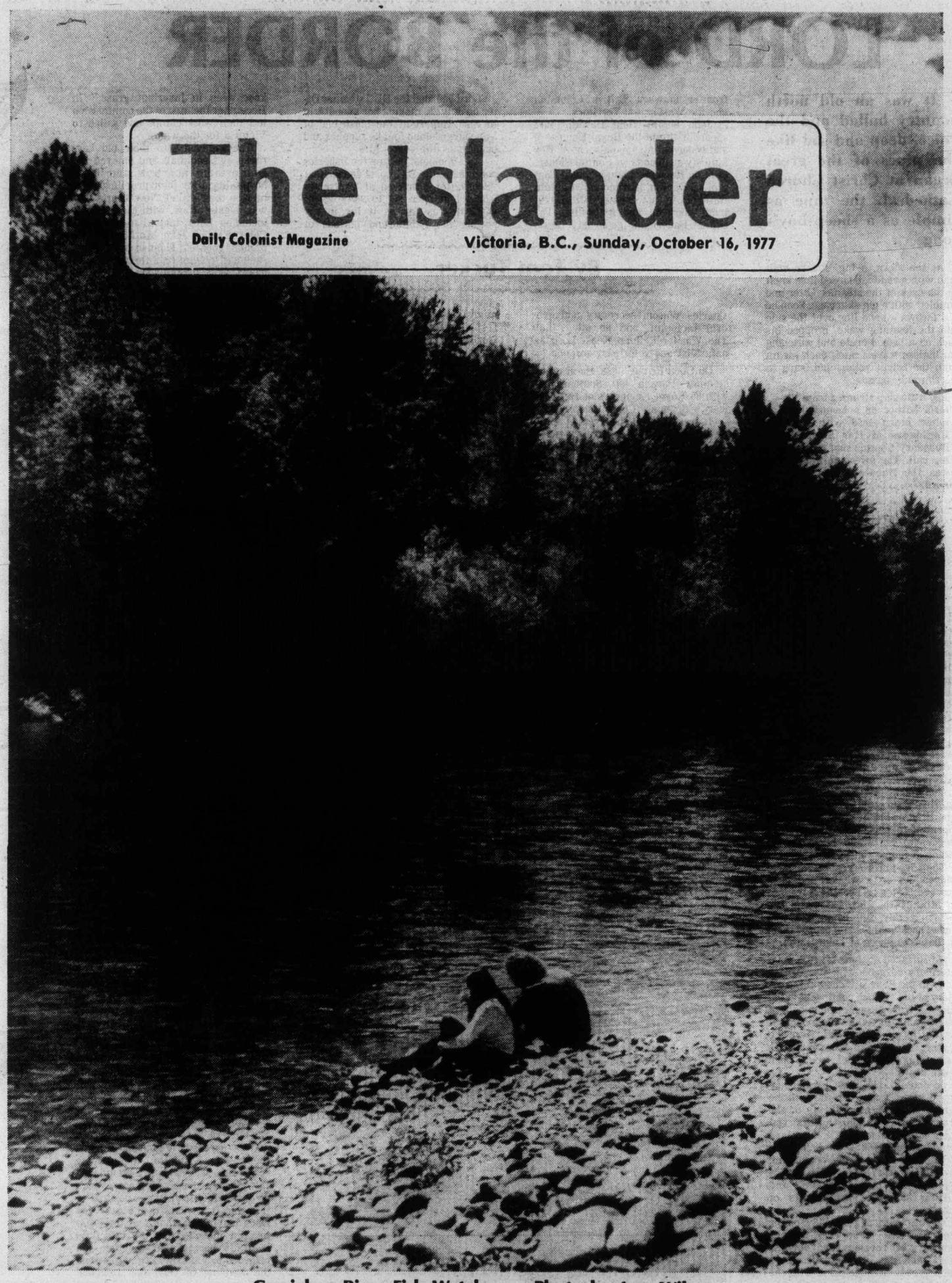

Cowichan River Fish Watchers —Photo by Ann Wilson

LORD of the BORDER

Early Naturalist Discovered Animals of British Columbia

It was an old north country ballad and the voice, deep and sad like the pipes of the great organ at Christ Church Cathedral, the tune as simple as a sheep-boy's song.

At the stern, a big, square built man with a ruddy, bearded face knelt on the deck of the steamer Otter and fumbled with a pig-skin case. Soon he had thrown a hand line over the side into the foaming wake, propped his back on a lashed crate and watching the listless waves catch each gleam from the bright yellow sun, sang to the shimmering sea.

The little ship steamed from Victoria harbor on a beautiful October morn 1859 with Royal Engineers of Her Majesties Boundary Commission crowding the rail. The awesome minstrel was The Wanderer, John Keast Lord.

By Tom Tucker

Lord was born in 1818 in Cornwall, and brought to Tavistock, Devonshire, where he and brother William were educated at the expense of an uncle named Luscombe, "a man of some local position." Young Lord later became an apprentice to Messrs. Edgecombe and Stannes, chemists, however in this farming community he began to show interest in animals and left his apprenticeship entering the Royal Veterinary College at London. After graduation he set up business as a veterinary surgeon in Tavistock, but soon tired of the full routine and disappeared to become a wanderer, a pseudonym he would adopt as an author in future years.

The adventurer is reported to have shipped out on a whaler and been wrecked. Later he became a trapper in Minnesota and north in the Hudson's Bay fur countries, and tended pack animals at a copper mine on the north shore of Lake Huron.

He surfaced on June 19, 1855, as a veterinary surgeon with the British Army in the East, attached to the artillery of the Turkish contingent in the Crimean War. As senior lieutenant of the Osmanli Horse he was present at the battle of Balaklava. Here he learned a great deal about mules as pack animals, and this would open future doors.

On June 15, 1846, the Oregon boundary dispute came to an end with the signing of the Oregon Treaty or the Treaty of Washington as the Americans like to call it. The land boundary would follow the 49th parallel from the Rockies, over mountain, through forest, river and lake until it reached the lapping waves and shifting sands of the Straits of Georgia.

The discovery of gold in 1856 on the Thompson saw an influx of a large number "of reckless and lawless men," and the British government made speedy arrangements with the United States authorities to map the frontier between British Columbia and the Washington Territory.

John Summerfield Hawkins had spent his life in the Royal Engineers and received the appointment as Her Majesty's Boundary Commissioner. Captain Hawkins' team included Captain C. Darrah, astronomer, Captain R. W. Haig, astronomer; Dr. David Lyall, surgeon and naturalist; Dr. Hilary Bauerman, geologist; Lieut. Charles Wilson, secretary and general factotum, and no other than The Wanderer, John Keast Lord as naturalist and veterinary surgeon.

On Good Friday, 1858, the English steamer Parana left Southampton with 65 Royal Engineers of Her Majesty's Boundary Commission.

It was 11:30 in the evening some three months later when they made Tatouche light off Cape Flattery and stood off until the morning.

It was the longest night Lord could remember, so impatient was he to step on solid land, but the ship soon anchored in Esquimalt Harbor and the commission set up their first camp on a rocky point of land nestled between two sheltered bays on the northeastern side of Constance Cove.

They were all in the highest possible spirits, with Lord the soul of the party, and surrounded by scientific instruments, arms and stores ready to be shipped to the mainland. After the tents were pitched and fresh mail read and reread, all walked the three-mile trail to Victoria, the thriving capital of Vancouver Island.

Lord boarded the HBC steamer Otter on July 29, making her annual trip to Fort Rupert at the north end of Vancouver Island to take supplies and bring back the year's furs.

As a zoologist he saw the fisheries potential of the B.C. coast and writes: "Soon after I arrived at Vancouver Island I at once set to work to investigate, as far as it lay in my power, the habits and periods of migration of the different species of fish periodically visiting the Northwest coast."

To do this he employed Indians to bring specimens and give information.

The Wanderer wrote extensive notes on the fish he discovered and preserved many in "spirits of wine," injecting the viscera with "mercurial solution."

Prophetically he wrote: "But of this I am quite sure, whenever fisheries are established along the island coasts, the trawl and deep-sea line, used by experienced hands, will bring up treasures from mines of wealth as yet unworked, to which gold and fur are nothing."

The commission spent 1859 working to the west of the Cascades primarily in the Sumas-Chilliwack area. Lord writes: " . . . our tents were pitched on the edge of a little stream, threading its way through this prairie . . . wild fowl were in abundance; the streams were alive with fish, the forest stocked with deer, while the mule and horses were knee deep in luxuriant grass." In December the men of the commission left their work camps and sailed to Victoria for the winter.

They moved into their old barracks at Esquimalt and enjoyed the comfortable quarters and local hospitality after their gruelling summer on the parallel. New Year's Day was a gala affair, with the officers, including Lord, invited to dinner at Chief Factor John Work's and "a regular good old English one it was, such a display of fish, flesh, fowl and pastry as is seldom seen."

During January they attended a ball given by Captain John Palliser, the famous explorer, in the hall of the Hudson's Bay fort: "Everything went off with great eclat and everybody enjoying themselves immensely keeping it up till about four in the morning."

The men began preparations for their work in 1860 on the eastern side of the Cascades, but to bring supplies over the mountains, through British territory, would be most difficult. Therefore plans were made to purchase pack animals in California and drive them 500 miles north to The Dalles on the Columbia and then use them to carry supplies to Fort Colville, which would be the commission headquarters for the next two years.

John Lord left Esquimalt Harbor Feb. 29, 1860, for California to purchase a band of 80 mules and then drive them north to The Dalles, Oregon Territory.

On May 31, three months after his departure, the pack-train with Lord at its head trotted into the campsite of the Commission. The soldiers working near the camp heard the jingle of a bell, the trot of many animals and a great strong mans voice roaring the good ballad, The Braes o' Balquihidder.

Over the hill came a mule ridden by an awesome, singing figure, bearded, brown face, hair long and black, blowing in the wind, stoutish, but strong with legs almost reaching the ground. Axes were dropped and from all over the camp soldiers in shirt sleeves came running to the visitors. Spontaneously three cheers echoed across the plains and hats filled the deep blue sky. Lord was back!

That night, stiff and tired he wrote: "So ended my journey through the wilder part of Oregon, having accomplished a hazardous, wearisome journey, making my way a distance of several hundred miles without any trails, or if any, simply trails used by Indians to reach their hunting or fishing-grounds; sleeping during the whole time in the open air, a saddle my only pillow. Apart from the anxiety, harass, and want of rest, and the necessity of guarding against the hostile Klamaths, to save the mules and our scalps, we all enjoyed the journey thoroughly, not even a cold resulting from the exposure."

It was four years to the very day since leaving England that the Commission marched for the last time from its barracks at Colville, and returned to Victoria in time to attend the wedding of Governor Douglas' daughter Agnes to Arthur Thomas Bushby in Christ Church Cathedral.

Continued on Page 15

JOHN KEAST LORD . . . served with Boundary Commission.

Mists of Past ...at Bamfield

A memorable event took place in Bamfield July 24: the unveiling of a new bilingual historic plaque and monument commemorating the laying of the Pacific Cable in 1902 — 75 years ago.

It was fortuitous that the event coincided with the return of veteran cablemen from the now defunct Pacific Cable Board, and Teleglobe Canada, with their families, paying a nostalgic visit to what remains of the old Cable Station, and renewing acquaintanceships with old friends and residents of Bamfield.

A bus was chartered to take the cablemen and their families and friends direct to Bamfield, with pickups at Victoria, Nanaimo and Port Alberni. Others drove in over the logging road and some took the scenic trip down the Alberni Inlet on the MV Lady Rose.

At Bamfield the bus drive right to the doors of the Marine Biological Station, where the cable folk and their friends descended out of the mists of the past.

By Bruce Scott

They were warmly greeted by Bamfield friends and residents who had gathered in the Biological Station cafeteria. It was with difficulty that everyone was shepherded into the dining room to partake of a seafood smorgasbord luncheon prepared by the Women's Auxiliary to the United Church of Canada.

About 90 people sat down to lunch, some of whom had not been back to Bamfield for 30 years or more. There were three generations of cable folks present and one had an overwhelming feeling of history in the making.

The keynote of the gathering was set by the opening words of welcome by the director of the biological station, Dr. John McInerney. He said the Bamfield people still remembered the cable folk and spoke well of them, and that the biological station people tried to follow in their footsteps and to maintain harmonious relations with the residents. He had prepared special placemats of an aerial view of the cable station taken in 1960 before the demolition of the beautiful, photogenic bachelor quarters.

Etchings of the cable station, done by Kathy Jennings, were also distributed. The Bamfield guests provided wine as their contribution to the occasion.

The director was thanked by Harold LeQuesne, vice-president of the Veterans' Club, for his warm welcome and for having provided such beautiful facilities for the lunch.

Earl Pallister, representative of the Historic Sites Branch of Parks Canada, explained how the monument was constructed, the cost being borne by Parks Canada.

Bruce Scott, the club's archivist, also thanked the director and said that Cable people were very happy when they heard that the old cable station was being taken over by the five Western Canadian Universities for a Marine Biological Station. He said they thought that was the best thing that could possibly have happened to the station.

After luncheon everyone gathered before the memorial for the unveiling ceremony. The memorial consisted of a central column upon which the new bilingual plaque was mounted, surrounded by lengths of submarine cable curved to form a sphere and representing the longitudes of the world. It was most ingenious, the result of many brains concentrating on the subject.

Bruce Scott, who had been present at the unveiling of the original unilingual plaque in 1931, unveiled the plaque.

After the ceremony a visit was made to the concrete building, which formerly contained the instruments for operating the 4,000 mile telegraph cable (the longest in the world). It was now used by the Marine Biological Station for studies and experiments.

It was hoped that a short sightseeing trip of Barkley Sound on the MV Lady Rose, or a walk to Brady's Beach, could have been made before the bus departed, but, alas, time did not permit.

All too soon there were fond farewells and the cable folk departed back into the mists of time.

EARL PALLISER, LEFT, AND R. BRUCE SCOTT, officiated at unveiling of monument.

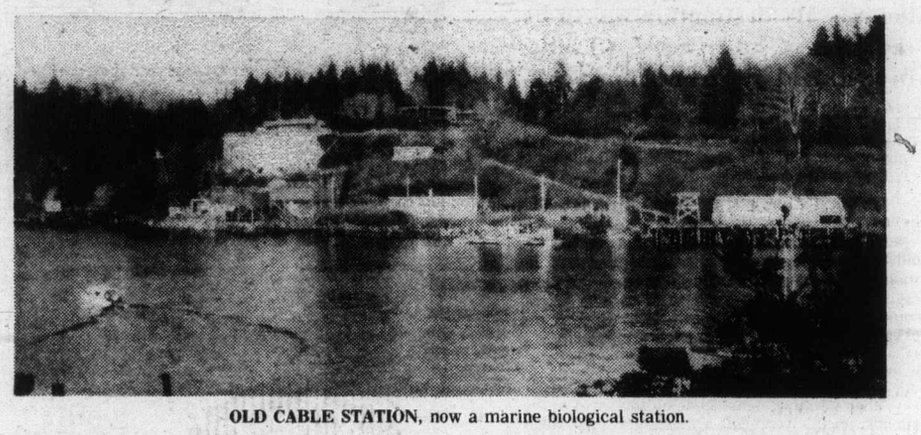

OLD CABLE STATION, now a marine biological station.

CABLE VETERANS welcomed by Bamfield Residents.

The place-names in this region of Vancouver Island were strongly attractive to a man with 10 days to spend doing whatever came into his mind. What could localities look like that had been christened Malksope Inlet, Checleset Bay or Johnson Lagoon? I chose Klaskish Inlet where the Brooks Peninsula met the Island main "just because it's there" and because the word "Klaskish" somehow seemed to ring with challenge.

Klaskish Inlet's Delta Meadow

Klaskish Inlet on Vancouver Island's west coast receives the waters of two rivers. From the north flows the Klaskish River, from the east East Creek enters the sea. My destination was to be the delta of East Creek, 48 miles in a straight line from Cape Scott.

It is not until one reaches Gold River where all north bound travellers must face 48 miles of bumpy logging road that one feels that the flesh-pots of civilization are well lost.

That first glimpse of the Heber River brushing by its pebbly banks, the oncoming logging truck's headlights looming through the summer's dust, the old A-frame bridge that survives to remind us of the timber empires which we must traverse — all these cry "welcome home" to those of us who belong somewhat reluctantly to the world to tin cans and phony values that we are leaving temporarily.

★ ★ ★

Other familiar signs occur on this road to the Island's north. We recall a moonlight night when more than a score of deer along the Nimpkish valley risked life and slender legs by leaping down from the roadside banks. They stared luminously into the headlights, then bounded ahead of the small red station wagon. On one hot and dusty forenoon we stopped to drink from a brooklet swerving through the black bones of a slash fire. From the moist mud as we lowered our head to the cool water, a big doggy track told us that a wolf had passed that way last night, perhaps dipped his gaunt muzzle into this very basin.

Port Hardy remains our choice for Vancouver Island's last remaining frontier. But it is a frontier with a difference. With "old stuff" like a spreading network of logging roads, docks where scores of trollers come and go, it combines an up-to-date and busy air terminal. Big jets roar upwards from its runways, yet deer must sometines be shooed off its landing strips to permit a bush pilot to land

★ ★ ★

Once while we slept in the station wagon parked at the helicopter office, we were roused before sun-up by an almost incredible sound. Staring sleepily around we located the source. On the roof of a building a stone throw away from the airport perched a big blue grouse. As we watched entranced he uttered the owlish notes of his mating season, the air sacs of his throat distended to the size and color of a pair of lemons. Now that little tableau was really frontier!

At 7:30 a.m. on Aug. 5, the helicopter arose gently, its turbine engine growling smoothly. We climbed to 3,900 feet and 120 miles an hour as Don Honeyman headed out over Rupert and Neroutsos Inlets, with Port Alice's pulp mill under a cowl of man-made smog over to our left.

PART OF THE MEADOWS on which helicopter landed. Three varieties of grass grow waist-high. Surrounding forests are mainly spruce.

Then we were skimming over the wilderness, an unbroken carpet of spruce trees reaching up for air and sunlight. Lakes, large and little, gleamed and were gone as they lay in wider valleys or, surprisingly enough, cupped in hollows on high shoulders of the jagged mountains.

Beneath us and quite invisible were the headwaters of Klootchlimmis and Kewquodie Creeks and the Klaskish River. Then suddenly we were following a dark, twisting canyon which was the course of my destination, East Creek, as seen from the air between vertical walls of tree trunks.

Don nodded to a wider gap in the timber canyon where a sand bar showed. The helicopter hovered like a huge hummingird. "Put you down there if you like, Ron." I thought that he was joking, but he wasn't.

Hurriedly I voted for an open space I had seen not far ahead, and we landed on an open meadow 50 feet from a green river running to its union with the sea that surfed a half mile away.

The grass of my meadow was thick and waist-high. Its area was a fraction of the lush fields that had attracted the land-hungry Danes to Cape Scott in 1896s ill-starred attempt at settlement.

Perhaps a dozen city blocks might have fitted snugly from sea's edge to the spruce jungle that was the meadow's eastern border. The slowly-moving East Creek marked the nothern limit of the grass, across which stream the same almost impenetrable spruce forest ran on and on without visible break. The map indicated that the delta's sea entrance was guarded by the low (500-foot) bump of Shields Cone on the one side and, across the estuary the very steep slope of Mt. Harris (2,300 feet) looked down on mile-long Canoe Lake.

There was not a vestige of sand beach. The whole delta was composed of brown rocks, and the sea broke whitely against this unyielding front.

★ ★ ★

Three years ago the "chopper" had dumped my grandson and myself on the Brooks Peninsula on the first of a series of superb, curving beaches about seven miles from the meadow on which I had just landed. These beaches had given us a considerable freedom of movement. Today I stood alone on the silent meadow and realized that I was a prisoner for a week of the sea and the forest, and that my limit of travel was to be this strange grassy oasis in the relentless spruce trees.

Like any other camper I must first check my water supply. I scrambled down the river bank,

By Ron Park

scooped a cupped handful, tasted it and promptly spat it out . . . strongly salty. The tide was high and I knew that the river, even shrunk as it was by the recent dry spell, would re-assert itself as the sea ebbed.

But I resolved to seek out a better drink than the brackish water of the tidal stream. And find it I did on my first exploration of the area. Across a shallow slough I first heard and then saw a tiny runnel of fresh water almost hidden by broken rock and wiry undergrowth, and at once a heavy weight dropped from my shoulders.

At nightfall our cold northern stars looked down on the orange tent. The last of the crows fell silent and a mouse stirred the grass stems a foot from my head. I pondered the possibilities of this lonely place. Game was obviously scarce; a very few tracks of the small coast deer was all I had been able to find. Even the ubiquitous raccoon's "hand prints" were absent. Surely the waist-high grasses would have tempted elk? Was it possible that no man had ever wished to make a home here?

I had seen absolutely no trace of human intrusion, not so much as the blackened rocks of an old camp fire, the resinous scar of a blazed tree.

★ ★ ★

After the second or third day it became impossible to ignore some of Nature's signposts. Kingfishers dived at the very small fish I saw in the clear water and merganser ducks, especially at dusk, noisily herded the fingerlings in the wide pool behind my tent.

The first time I became aware of the loud splashings, I was sure that a group of elk must be swimming the river. It was rather a let-down to find eight mergansers, some with their heads under water, frantically chasing the agile little fish.

But one sure omen was missing from the estuary's ecology. There were no herons visible during the week I spent there. The unavoidable deduction said loudly and clearly, "no herons, no sizable fish!"

Later in the autumn a great many heavy spring salmon will enter East Creek, and no doubt sea-run Dolly Vardens and cutthroat will accompany them to scrounge the big fishes' drifting eggs.

The federal fisheries department informed me that three varieties of Pacific salmon spawn in East Creek, when business will pick up sharply for gulls, herons and eagles as well as the neighborhood's black bears which eat large quantities of salmon on their spawning run. But in early August, no herons therefore no fish worth fishing for.

★ ★ ★

Every night at perhaps 8:30 p.m. I heard the staccato but musical "kook — kook — kook . . ." of a pigmy owl coming from the far side of the meadow. This smallest of Canada's owls must be one of the world's tiniest birds of prey, being no more than seven inches in length. Yet this midget, on hearing the whistled challenge of another of his race, will immediately fly over to investigate and drive away the intruder.

At my tent, the meadow was perhaps 200 yards wide, and I promptly imitated the small owl's notes. We kept up on the duet nightly until it became dark and I grew sleepy. On the fourth night when the owl challenged I answered. His calling came nearer; I replied at once until the aggressive little bird must have perched in a nearby spruce.

One more "kook — kook — kook" from each of us, then from immediately above the tent came an almost feline yowl as the pigmy owl realized that the enticing whistling challenges came from the strange orange structure below him. I whistled seductively once more, heard again the incredulous mewing of a badly baffled bird. Then silence.

Untroubled by the solitary human intrusion, the bird life of the meadow went serenely on its way. The pair of dignified adult eagles, snow white of head and tail, left their perches on their customary errands. As they flew ponderously upstream I heard the measured swishing of their great wings. Two ravens performed playful, perhaps amorous, aerobatics in the lower air, diving in turn at one another.

Crows were numerous, the high-pitched cawing of this year's young birds following their parents' every move. I imagine that the old birds would gladly have abandoned these well grown youngsters to their own devices. Their noisy squabblings gradually died away as night fell on the estuary.

Hummingbirds whirred among the huckleberry bushes. Sad to record, mammals were completely absent from view, and the small brittle rustlings of grass stems as I lay in my sleeping bag were the sole indications of quadruped life as a white-footed mouse investigated the tent.

LOW HILL NAMED SHIELDS CONE stands above East Creek's estuary.

THERE ARE NO SAND BEACHES where East Creek meets the sea at Klaskish Inlet. The estuary's bed is entirely of pebbles and rock.

Life at this delta meadow had the qualities of complete detachment. If it were not for the occasional float plane that has passed droning on its course, often heard but not seen, this setting might have been plucked from a summer a thousand years ago.

Yet we live on the threshold of change. Pilot Honeyman has air-lifted in a trio of geologists who are taking soil samples somewhere on the far side of the Brooks Peninsula. Too soon, it is grimly possible, the hideously efficient machines will be tearing at the earth and rock of this virginal and beautiful wilderness.

Perhaps at this moment in a plush Toronto board room a well-manicured finger is poised over Johnson Lagoon, or a neat brown hand in a Tokyo tower moves over a map of northern Vancouver Island to come to rest on Klaskish Inlet?

★ ★ ★

These possibilities seemed clearer on my last hike to the fresh water supply a quarter mile from the tent. A great bleached spruce tree lay well above the brown pebbles of the river bed.

A small speck of pink caught my eye and I walked over to investigate. Tied around one of the big tree's roots was a single wrap of faded surveyor's ribbon. Once lengths of bright fabric had fluttered in the west wind to mark the location of a chainage hub or turning point.

Possibly the survey crew had come ashore in a small boat with their mother-ship safely anchored in the lee of one of Klaskish Inlet's islands.

On the morrow Don was to pick me up for the return flight to Port Hardy. When he landed I saw that he had another passenger, one of the geologists from across the hills who would stop off at Port Alice to buy groceries for the soil-samplers. In such a manner do the modern prospectors defy Mother Nature's strict regime!

★ ★ ★

For me it had been a good show, despite the absence of the animals I had hoped to photograph. As the Jet Ranger settled slowly before the aircraft hangar, a trio of deer, sophisticated creatures obviously, stepped nonchalantly from the landing strip into the nearby blueberry bushes. And Don's flight engineer uttered the final crushing blow: "Ron, the fishing has been darned good around here. How did you make out?" I shook my head Sadly. Why did I leave Port Hardy?

The lonely beauty of the country I had just left has the power to draw me back there again and again. As I shook hands with my friend I made my usual empty protest: "That's definitely my last trip. Getting too old for this racket."

Don's answer left little room for argument. "You've been saying that every year since 1970, old timer. You'll be back."

SWEET ADELINES

THEY SING FROM THE HEART

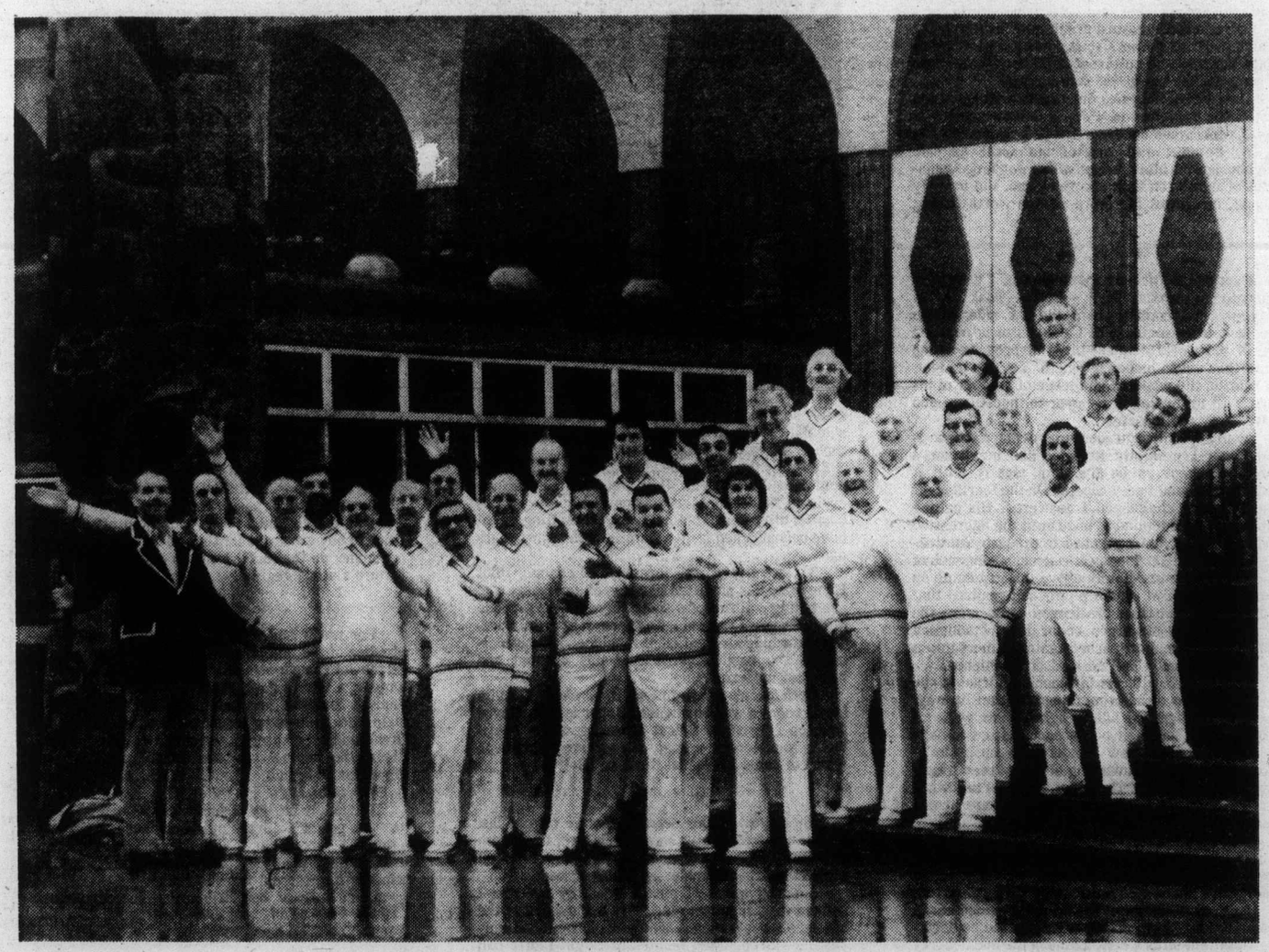

VICTORIA'S VILLAGE SQUIRES know all about the art of Barbershop singing.

SHIRLEY RAIKE . . . chorus director for the Sweet Adelines.

PAT SAUNDERS, KAY BOUGHEY AND CHERYL THOMAS getting into the spirit of things.

Soon one of the gayest groups in town will be taking to the boards again, and when that time comes they will be well assured of a sellout crowd to cheer them on. For the brand of music they make has shown itself over the years to be more than welcome.

The group in question is, of course, the City of Gardens Sweet Adelines, who will bring its **Salute to Broadway** to the McPherson Playhouse on Friday and Saturday, Oct. 28 and 29 at 8 p.m.

I've written about the Sweet Adelines before, but such is their work in Victoria that I feel they can bear writing about again, for Sweet Adelines have much more than their music to offer to our town.

It is interesting to note that it was just 10 years ago that this group came into being here under the inspiration of Jay Galbraith — a woman who loves to sing herself, and who hit upon the idea that if she liked to sing there might be other women also who would like to get together to sing with her.

By Margaret Belford

The end result was that a small group foregathered with Jay at her home and in no time at all, what started out as a women's glee club found itself affiliated with the Sweet Adelines, which is rapidly becoming a world-wide organization, and which was first formed in 1945.

Barbershop groups have, of course, long been a part of men's social singing, and the Sweet Adelines, though a completely separate entity is formed along the same lines. They are indeed an international four-part harmony of organization for women, and their aim is to please others and to please themselves.

The Sweet Adelines, like their male counterparts sing in four part harmony without any accompaniment and, in the main, they tend to sing the old well known and tuneful songs which always awake one to memories of other and often happier days.

One interesting thing about this women's group is that they are not too nice to make use of the male terms for singers. Thus they have four main groups, the lead or melody, which is sung for the most part in the range between the A below middle C and the C above middle C. Then we have the tenor group which is a harmony part sung consistently above the lead. The tenor should be a light, sweet, pure tone which will compliment but not overpower the lead voice. It is not to be confused with a true soprano voice.

The other two groups are the bass and the baritone. To be a bass singer it is necessary to have a rich, mellow quality of voice and to be able to sing easily considerably below the middle C. Once again, the bass should not be confused with the alto of conventional groups.

Finally, there is the baritone using approximately the same range as the lead, with the harmony part crossing the lead notes, sometimes singing under the lead and sometimes above. Put these four groups together, whether as a quartette or as an entire chorus, and the end result is bound to be tuneful harmony which is more than pleasant to listen to.

What sort of women belong to Sweet Adelines? Well, it goes without saying that one has to be a joiner and one has to have a love of singing, though professional training in this field is by no means a necessity.

Just so long as one is capable of holding a tune and is possessed of a reasonably tuneful voice, then there is every likelihood of being accepted.

Quite a lot of members are also members of church choirs, and there is no age bar other than that a member must be 18 years old before joining. There is no age limit at the other end of the scale, and one may still sing with this group during one's seventies.

To be a Sweet Adeline is to be a public spirited sort of person. As a group they love to sing and they love to entertain. As one member told me, perhaps they are all hams at heart. Because of this, they are always more than ready to help entertain those in need of entertainment.

The entire chorus sings for free approximately once a month throughout the year, while the double quarter, known as the Sound Weavers, average about two shows a month year-long. Since there are some 60 members in the chapter, it is not always easy for them to perform in their entirety in a hospital or nursing home owing to lack of space. However, with the eight members in the Sound Weavers lack of space is rarely a problem, and for this reason they are able to undertake more free entertaining than the chapter as a whole.

When they visit a hospital, prison or nursing home, they naturally give of their best, singing the old favorites which are most likely to please their listeners. However, they do not consider their job finished with the last song, since the organization encourages the members to move around and chat with their audience. In this way, they discover many lonely patients who really long for a chance to talk with somebody from outside. It's the breath of life to them.

★ ★ ★

"I just wish," said member Daphne Bowles, "that more people who have relatives in these homes would understand the value of visiting. It's so easy to get caught up in one's own thing and the days pass. They mean to go and see Mum or Dad, but they are just so busy. Then, before they know it, it is too late."

So the Sweet Adeline have learned the value of visiting, and they really would like to pass on their thoughts to those who may be slipping a little by the wayside.

All sorts of things happen to this group as they travel around giving of their time and talents. For instance, there was the occasion out at William Head prison when a member of the singing group locked her keys inside her car with no way to get them out. It really looked as if she might have to leave her car behind her for the night until an obliging inmate came to her rescue by effecting a break-in for her!

These gals get around all over the place, and from time to time they do run into some amusing situations. There was the occasion, for example, when they were travelling by bus to Nanaimo to join their sister chorus, the Harbor View Chapter. Time was short and two members boarded the bus all ready to go on stage. One girl was liberally bedecked with leaves for a costume number, while the other was toting a full-sized outhouse complete with crescent moon on the door. Of course, it was made of cardboard and was collapsed in order to be taken on the bus, but just the same, I gather the bus driver got a real bang out of it.

Upon another occasion the Pepsichords were visiting Washington, D.C., and between the four of them they had 20 pairs of shoes for their costume numbers. Those shoes were all packed into one case, and they had quite a time persuading the customs that all was in order!

★ ★ ★

Apart from singing in institutions, the Sweet Adelines lend a helping hand to many good causes. This year they are lending their talents to the United Appeal, among other things, and when they go on stage at the end of October in their only fund raising activity, the funds they gather will not be for themselves, but for one or other of their pet charities. They can and do support a worthy cause. Not just once in a while, but constantly.

Thus, when Salute to Broadway appears at the end of October, it will be a money-making effort, but an effort to raise money for those less fortunate than ourselves.

Incidentally, the Sweet Adelines make all their own costumes. They also have their own choreographers and arrangers. Shirley Raike is the chorus director, and certainly knows what she is about since she is a member of the International Association of Arrangers and also of the Music Education Faculty for the Pacific Northwest Region of Sweet Adelines. She has travelled widely in her work and has assisted at special schools for chorus directors, coaches and arrangers from Alaska to California. She also sang with the Pepsichords, 1973 quartet champions of the Pacific Northwest.

Assisting in Salute to Broadway will be the well-known local group, the Village Squires Barbershop Chorus. Peter Chipman will appear as guest vocalist and master of ceremonies. A preview suggests that perhaps the numbers Annie, Get Your Gun and Give My Regards to Broadway, in which Sylvia Hosie will do a tap dance, may bid fair to be two of the major attractions. However, two large medleys, South Pacific and The King and I, both of which will be colorfully costumed with plenty of movement, are bound to have an almost equal appeal.

All in all, we are promised some fine entertainment and I, for one, will be on hand to cheer these girls on since I know that apart from their obvious talents, their main object is always to help others.

MURIEL WILSON'S

THOUGHT for FOOD

Tasty Salmon from

Even in Caesar's time salmon was a table delicacy. In fact it was the Romans who named this king of the fishes "salmo" the leaper. Long before Europeans arrived on the Pacific Coast, salmon was a staple in the diet of the west coast Indians and a key figure in Indian legend.

The first settlers soon learned to preserve salmon for enjoyment all year round. Salmon has been canned commercially on the Pacific for more than 100 years. Of course methods have been improved and streamlined during that time.

This summer I was privileged to visit our largest West Coast Fish Packing Plant at Steveston on the Fraser River. I was impressed with the care, cleanliness and processing of the fish.

The salmon are cleaned by an amazing machine which removes head, tail and fins and completely guts the fish at a rate of up to 100 fish a minute. Cannery workers stationed along washing tables constantly check for and correct any cleaning imperfections and again wash each fish with fresh water. Then the salmon is graded according to quality.

The next machine cuts each whole fish into rounds and feeds them into cans. Before weighing and sealing a measured amount of salt is added. Other than this small amount of common salt, no preservative is added to our B.C. salmon. Now the lid is attached and vacuum sealed. Stacked in large trays the sealed cans are moved into a huge steam oven which pressure cooks the salmon.

During the cooking process the bones . . . a good source of calcium, are softened so they can be mashed and eaten with the fish. Thus the entire contents of a can of salmon provide nourishing food. There is constant inspection throughout the processing imposed by strict government regulations.

Our B.C. salmon is one of the world's most thoroughly inspected, quality-controlled food products.

Nutritionists suggest that fish be included in some meals each week because of its high protein content and there are no carbohydrates in a can of salmon. There is absolutely no waste. The softened bones, even the skin is good to eat and the natural juices can be incorporated into many fish dishes.

For a luncheon dish what could be nicer than Salmon Shortcake? the biscuit part could be made from a biscuit mix, (the convenient package or your own mix) OR you could use a cornbread mix made up in an eight by eight or nine by nine-inch pan. The filling can be made with the pink salmon which has all the good nutrition and good flavor of the higher priced red salmon.

SALMON SHORTCAKE . . . two cans (seven and three-quarters ounces), one small onion finely chopped, six medium sized mushrooms finely chopped, two TBSP butter or margarine, six TBSP. flour, one-half tsp. salt, dash or both seasoned pepper and cloves, two cups milk, one TBSP. lemon juice, one-half cup each chopped pimiento and chopped parsley.

Flake the salmon, do not discard the juice skin and bones (the bones may be mashed). Saute the onions and mushrooms in the butter, cook until tender but not brown. Blend in flour and seasonings, add the milk gradually and cook, stirring constantly until the mixture comes to a boil. Add the flaked salmon and juices, the pimiento and the lemon juice. Heat to serving temperature. To serve . . . cut the hot baked biscuit into squares, split and butter lightly. Spoon the salmon mixture between and over the biscuit. Sprinkle with parsley. Serve with a tossed green salad. Nice enough for a company luncheon.

How the young fry and teens go for pizza! It is so easy they could whip it up themselves.

SALMON PIZZA . . . two cans salmon (seven and three-quarters ounces), one can (seven and-a-half ounces) tomato sauce, one cup finely chopped onion, one-half cup chopped black olives, one-half tsp. dry mustard, one tsp. sweet basil crushed, four ounces Mozzarella cheese, four ounces grated Parmesan cheese.

BISCUIT MIX CRUST . . . two cups biscuit mix, liquid from the salmon and enough milk to make a soft dough.

Blend well and knead lightly, then roll or pat out into a 12 inch circle. You could make it in a pizza pan or shape it on a greased baking sheet turning up the edges a little and crimping the edge a bit as you turn it up.

Spread the tomato sauce on the unbaked prepared crust. Place slices of the Mozzarella cheese on sauce. Arrange flaked salmon on top of cheese. Then sprinkle with the chopped onion and olives. Mix the dry mustard and basil and sprinkle over. Top with the grated Parmesan cheese. Bake in a preheated 450 deg. F. oven for about 15 minutes or until done. If desired this can be made up and baked ahead, then reheated when needed. It can be wrapped and frozen if desired.

On a cool October day what could be better than Salmon Chowder? This chowder is really delicious and chock-a-block full of nutrition.

SALMON CHOWDER . . . two rashers of bacon, one medium onion chopped, two medium potatoes diced, one can (14 ounces) stewed tomatoes, one-half tsp. sugar, salt and pepper to taste, one-half tsp. curry powder, one can (seven-and-three-quarter ounces) salmon and 14 ounces of milk (use empty tomato can to measure).

Dice bacon and fry until crispy, remove bacon from pan and drain on paper towel. Saute onion in

BRIDE'S CORNER

SAUCES TO PERK UP FISH . . .

LEMON BASTING BUTTER . . . one-half cup fresh lemon juice, two cups water, two TBSP cornstarch, one tsp. Angostura Bitters, one-half pound butter or margarine. Boil water, mix cornstarch with the lemon juice. Add to boiling water. Cook in top of double boiler for 15 minutes, stirring occasionally. Cut butter into small pieces. Take sauce from stove and add butter. Beat in slowly. Brush the fish with this sauce before and during cooking. Add chopped parsley to remaining sauce and pour over sauce when serving.

SWEET-SOUR TOMATO SAUCE . . . one can (seven-and-a-half ounces), tomato sauce, one-half cup grated onion, one-half cup vinegar, one-quarter cup brown sugar, one-half cup catsup or chili sauce, one TBSP. worcestershire, one tsp. EACH salt and paprika, one tsp. soy sauce and one-quarter cup butter or margarine.

Mix all the ingredients, blend well. Simmer about 10 minutes. Fish cakes, cod, halibut or sole can be baked in this sauce. Place in baking dish and pour sauce over, bake in 350 degree F. oven until fish can be flaked easily with a fork. Or it many be served with the cooked fish.

hints from Hel

DEAR HELOISE:

I've always found it frustrating that the best sales on pap towels were usually on the jumbo-sized packages which did not into my decorative paper towel holder.

And when I did take advantage of the sales, I would have to suffer through keeping the package on the kitchen counters somewhere and having them roll off, etc., until I used enough off the roll so that it was small enough to fit into the holder.

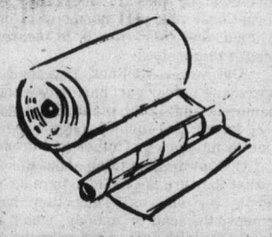

It suddenly dawned on me while opening a new package of jumbo towels (which I had bought on sale) to take the cardboard roll from the end of the used-up paper towels and roll off enough from the new jumbo package so that I h two equal-sized rolls of tow which would then fit the ra

I now look forward eagerly the sales on jumbo pa towels, and thought it an i worth sharing with y readers who might not h thought of it yet.

Esther Am

+++

I agree your idea is wo sharing and you are a luv doing so. Drop in ag soon...love,

Hel

CENTS-OFF SENSE

DEAR HELOISE:

Tired of fishing your coup out of your pocketbook?

I took two pieces of felt stitched them together. The took a piece of tracing pa and traced a design on pinned the tracing paper on felt and embroidered it. (D use a cross-stitch unless

Cans

SALMON SHORTCAKE

ı fat until golden. Par-boil the potatoes until st done. Combine bacon, onion and potatoes in ge pot. Add tomatoes, sugar and seasonings. ı salmon juice into the pot and add the salmon ɜn into chunks. Simmer for five minutes. Scald and add slowly to chowder, stirring constant- ɜrve hot accompanied by hot baking powder its. Serves four. After the game wouldn't young fellows go for a salmon burger?

LMON BURGERS . . . two cans (seven-and- ee-quarter ounces) salmon, one-half cup e dry breadcrumbs, one-quarter cup finely ɔped onion, two eggs slightly beaten, one- ırter cup sweet pickle relish, one tsp. lemon ce and salt and pepper to taste. Also fine dry ɜadcrumbs for coating and two TBSP. butter margarine.

ɔrain salmon and mash, including the bones. ɔine salmon with remaining ingredients except ɔutter and breadcrumbs for coating. Blend Shape salmon mixture into four patties. Coat breadcrumbs. Melt butter in frying pan and atties approximately four to five minutes on side, or until nicely browned. Serve between ɜs of buttered, toasted hamburger buns with r sauce and lettuce and cheese if desired.

f you are lucky enough to have a fisherman in amily you may have fresh fish available. Of ɜe you may use fresh fish in all of today's es.

Ve in this coastal area are most fortunate ıse of the abundance of fish and sea food ıt right here in our own ocean, rivers and

HELP FOR HOMEMAKERS

ɔise

ɜr fit

ıad ɜels ck. ɜ to per dea ɔur ave

ıols

ɜrth for ain

ɔise

ons

and ɜn I per it, the ɔn't you

have the patience to pick all those little pieces of tracing paper out with tweezers.)

Hang this on a hook right under your shopping list and you'll have a pretty coupon case to take with you to the grocery store.

Lola Albright

MOM'S CHALK TALK

DEAR HELOISE:

Chalkboards are fun for the children but a mess for mom.

To speed the cleanup, use the brush nozzle on your vacuum

cleaner for both the chalk tray and the blackboard itself.

Removing the extra dust makes washing the board go faster.

P.A.

SHADES OF PICASSO!

DEAR HELOISE:

I was doing acrylic painting the other day and couldn't find the pad I use to mix the colors on. So I found a note book and used the pages in it.

I used a page for each color and wrote the different shades and amounts used to make that particular shade. (For instance, one-third white and two-thirds red made a beautiful shade of pink.)

Before turning to another page, or closing the note book to put it away, make sure the colors are dry.

Carolene Slater

BATTY BUT NICE!

DEAR HELOISE:

Here's an idea that will help keep a wooden baseball bat nice.

If you play ball on cement the end where you hold the bat will be chipped when you drop the bat!

Find an old bicycle inner tube and cut a tubular section about two inches long, stretch it a little and put it over the end of the bat.

If you put on a second piece it will protect the bat even more. Hope this helps.

Eleanor Goodall
Age 8

+ + +

I'm sure it will! Bless you for writing, Honeypie.

Aunt Heloise

NEW STAMP ACT!

DEAR HELOISE:

I saved postage stamps off letters I received and then

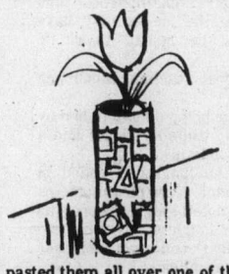

pasted them all over one of the tall potato chip containers.

After adding a couple coats of clear varnish over them, voila! a nice, interesting, colorful container for whatever you please.

Margaret Herrgesell

LETTER OF THOUGHT

DEAR HELOISE:

Many deserving boys are denied a scouting experience because the parents feel they can't afford the uniforms and other trappings.

We have an organization which reclaims used scout uniforms and recycles them for these boys who would otherwise miss a worthwhile involvement.

I'll bet that if you passed this on to the loving, giving people on the Heloise grapevine, it would start a national revolution.

Mrs. Phillis Albrecht

+ + +

Okay, I just did, so you loving, giving people get busy. Personally, I think it's a fantastic idea. Maybe it will start a "national revolution."

Heloise

IT'S A SNAP!

DEAR HELOISE:

When writing dates, names, or places in my snapshot album, I use white liquid shoe polish...

Looks very good on the black paper.

Gertrude M. De

NO SOFT SOAP!

DEAR HELOISE:

Those pint plastic cottage cheese cartons make wonderful soap containers for the bathtub.

They float around and the

soap doesn't sink to the bottom of the tub, but merrily rides within the carton.

Children love them!

Helen Trehey

+ + +

So does Heloise!

Now I don't have to search all over the tub for that slippery bar of soap.

Love, Heloise

SLIGHTLY CAGY

DEAR HELOISE:

When cleaning out your bird cage, instead of cutting one piece of paper to fit the bottom of the cage (to catch the seeds, etc.), cut several at a time.

When the top paper becomes soiled, just slip it out and a clean one will be underneath.

Lorrie White
Age 13

This feature is written for you... the housewife and homemaker. If you have a hint, problem or suggestion you'd like to share... write to Heloise today in care of this newspaper.

10-16

© King Features Syndicate, Inc., 1977. World rights reserved.

For a quarter century I have been frustrated because, except for three recent years, I have been, and still am, unable to point out to my visitors "the Premier's house."

Sparkle and Glamor In Premiers' Homes

The three year exception was when I could drive visitors out to Esquimalt and point out to them the big home of Premier David Barrett, on the waterfront, with a fine view of Race Rocks and the Olympic Mountains — a very choice place indeed, which he still owns, as far as I know.

It was Premier W. A. C. Bennett who started this frustration in me, way back in 1952.

Not being one to put on the social swank, and entertain, except for a few political cronies in for bridge, Bennett the First took a modest and small apartment on a waterfront cul-de-sac in Oak Bay.

A few times I drove my visitors down the narrow road, and, pointing to the building, said: "The Premier lives there."

But my visitors wanted to know the exact location of the premier's suite, but I didn't know, never having been invited to call, and this did nothing but humiliate me, and so, thereafter, motoring along Beach Drive, I passed the cul-de-sac without saying one word about the premier's Victoria abode.

Bennett the Second hangs his hat, when in Victoria, in a penthouse in a James Bay highrise hotel-apartment building, a five-minute walk from the legislature buildings.

★ ★ ★

I am told — but I wouldn't know for sure — that hardly anyone is ever invited into that penthouse, the premier preferring the life of a recluse when not in the public eye.

Time was when most premiers of British Columbia had pretty fancy houses — showplaces — and in them they entertained more or less lavishly.

I am going to boast — drop names, you see — and announce that I went to parties in the big homes of three Premiers — Thomas Dufferin Pattullo, John Hart, Byron Johnson.

In those days, a legislative session was very social indeed. Premier W. A. C. Bennett stopped that. He can't abide cocktail parties, and, if he attends, must have Okanagan apple juice.

For years he gave a government free-for-all tea at the Empress, after the opening of a session, and once a session he hosted a government dinner for M.L.A.'s at the Empress — spouses were never invited.

There never was any liquor at these dinners, the Hon. W.A.C. being teetotal — and proud of it!

Thirsty souls, therefore, had to first moisten up in the adjoining cocktail lounge.

There never was much time for imbibing, so the really thirsty ones had to down doubles, and then march into the dining room, looking as innocent as they could, for the premier had the eyes of a hawk when it came to sizing up who had been to where, and how much he'd had.

If anyone was late he had to endure a glare from the big boss, and the erring one made sure he didn't do it again — or there would forever be no chance of him becoming a cabinet minister.

A daring few, between courses, pretending they were going to the washroom, or had to make an important telephone call, to a constituent, slipped out for a hurried noggin or two.

These dinners were always over early, and, the premier safely out of the hotel, there was considerable tarrying in the cocktail lounge.

The W.A.C. Bennett dinners at the Empress were brought to a sudden close because of a monumental embarrassment.

There we all were (the press was always invited) behind the palms and the exotic hothouse blooms, dining on turtle soup, beef Wellington and baked Alaska, when in marched a motley delegation from the Poor People's Movement.

They were quiet enough, and orderly, and they carried signs which said something like: "We must eat beans, "there's no milk for our sick children," "can we have the crumbs from your rich table, please sir?".

The protesters sat along the edge of the platform, and hungrily, riveted their sunken eyes on us eating the food that was paid for from out of the taxes.

Our appetites lessened; and we couldn't think what to say to each other, and we tried to soothe our guilty consciences.

It was all highly awkward, and there were chokes on the beef Wellington, which of a sudden, seemed very dry. We pretended we were eating greasy hamburgers.

Provincial Secretary Wesley Black, in the chair, soon called off the dinner, completely forgetting entertainment was to follow.

That was the ignominious end of the W.A.C. dinners in the glittering ballroom of the Empress Hotel.

I haven't had a mouthful of beef Wellington since; it simply nauseates me and the same goes for turtle soup and baked Alaska.

But — in the old days — what sparkle and glamor in the big homes of the Premiers.

The Pattullo domocile was a grand stone pile, with porte cochere, on the Beach Drive waterfront, opposite the golf course.

It was filled with beautiful Persian rugs and fine antiques, and the views from the windows were breathtaking. It seemed the old Princesses would be coming right inside, they steamed so close.

The dining room seated 30 guests, the drawing room handled, easily, at least 100.

There was but one gloomy party at the Pattullo menage.

That was in October of 1941 — election night.

The Premier had assembled the Liberal faithful to celebrate another Liberal victory with himself returned, for the third time, as head of the government.

There was recherche buffet fit for a king, and no shortage of fine cigars, champagnes, and anything else in that line the guests may have desired, for there would be hearty toasts to triumphant Liberals.

The party was no sooner starting than black clouds appeared.

Too many Liberals were being defeated, and by 10 p.m. it was clear Mr. Pattullo no longer had a Liberal majority in the legislature.

By 10:30 the anticipated gala had ended in gloom, and complete disbelief. Even post mortems were not forthcoming that doleful night. There was stunned silence and hollow laughter.

Within a few months Mr. Pattullo was no longer premier, the Liberals having pitched him out, and taken to coalition with the Conservatives, in order to keep down the Harold Winch socialists.

John Hart, who followed as premier, lived in a big house on the northwest brow of Gonzales Hill, with a view out over downtown Victoria, to the Hills of Sooke, and the glorious sunsets.

Mr. Hart loved parties, and he was a great host. The hospitality flowed.

There was a Chinese chef in the kitchen, and an Irish maid, in black dress, and white apron and cap, to wait table.

It was all very elegant — hardwood floors, with inlaid parquet, beamed ceilings, and rich velvet drapes, and chairs colored in satins.

Mr. Hart lived the life of a gentleman of the old school — master in his own home.

When he departed the premier's office each late afternoon he went to his club, and there played poker with other rich folk, and often, I am told, the table was piled high with $100 bills.

Mr. Hart rarely drank — except on certain occasions, and then he was very careful not to discuss politics.

At 7:45 he left the club, drove home, and at 8:15 he and his wife sat down to dinner.

Then the premier retired to his den, alone, and, until 1 a.m. he wrestled with the problems of his high office.

B.C. Hydro was likely born in this den.

Mr. Hart, though a stout capitalist, knew there was a growing demand on the part of common folk, for government-controlled electricity.

Though everyone has forgotten it now, Premier Hart was the father of B.C. Hydro.

Byron Johnson, when he first became premier, took a seaside house in Esquimalt.

In 1950 he built a splendid home, in Uplands, on the waterfront, with magnificent views to sea, islands and snow-capped mountains — one of the choicest locations on southern Vancouver Island.

This house cost about $25,000; today it is in the $250,000 class.

A big event at this Johnson home was a dinner for Lt.-Gov. and Mrs. Clarence Wallace; His Honor, a few years later, received Mr. Johnson's resignation as premier, and swore in W. A. C. Bennett.

Going much further back, I have never discovered where lived our first premier, an Irish barrister, John Foster McCreight.

The second premier was an eccentric, brilliant bachelor, Amor de Cosmos, who dwelt in a cottage on Yates Street hill.

Bruce Hutchison has called him the only statesman British Columbia has ever produced.

I don't suppose de Cosmos ever entertained, though he seems to have been a convivial soul, but mostly, I gather, by himself. It was often noted in the press that, at certain events he appeared to "be laboring under some strong excitant."

★ ★ ★

The biggest mansion of a premier was Burleith, on the Craigflower Road, the magnificent estate terracing down to the waters of the Gorge.

There lived Premier James Dunsmuir, whose American-born wife and eight daughters were very social — the very highest of high society in late Victorian and Edwardian Victoria.

Premier Dunsmuir likely gave stag dinners at Burleith, but, if so, there was no mention of them in the newspapers.

Not so the spectacular weddings of Burleith daughters — Birdie, the eldest, to Maj. Guy Audain, and May, the third, to Lieut. Arthur Bromley, later an Admiral and a Sir.

The second Dunsmuir daughter, Bessie, was married in London, when her father was lieutenant-governor, and too busy to take the trip to the heart of Empire, a two-week journey in those days.

So he had his good friend, the Prime Minister of Canada, Sir Wilfrid Laurier give Bessie in marriage to Maj. John Hope, at a fashionable affair, with lords and ladies galore at the reception at Claridges.

The newspapers noted the premier's gift to his daughter was "the inevitable diamond tiara, and a substantial cheque."

When Dunsmuir, as premier, went to the coronation of King Edward VII and Queen Alexandra, everyone thought he would return home as Sir James, but that didn't happen.

I think that he chose not to be Sir James, for he was extremely modest and didn't like fuss and

By James K. Nesbitt

feathers, despite his wealth and mansions and all the good things that money would buy including a sumptuous deep-sea yacht.

Edward Gawlor Prior followed Dunsmuir in the Premiership.

The Prior home was The Priory, on the Rockland, Pemberton, St. Charles corners.

Prior was politician, singer, hardware merchant, soldier; for years he was Victoria's MP in Ottawa, before being elected to the provincial legislature.

And so there were many serenades at The Priory."

On his election victory nights the townsfolk, with brooms flaring, and a band playing marched up Fort Street hill to The Priory, and cheered for Prior, who made an appearance on his balcony, and bowed as the cheers rent the night air, and he invited the populace into his drawing room to partake of the cup that is said to cheer.

Prior's first wife was Suzette, youngest of the eight daughters of Hon. John Work of Hillside Farm.

★ ★ ★

She died at The Prior, and a few years later he married a San Francisco widow.

Prior sold his Pemberton Road home and built a new house on the west side of St. Charles, just below Rockland.

In 1919 he became lieutenant-governor, and a year later died in office at Government House.

The first Mrs. Prior's nephew, Simon Fraser Tolmie, when he was Premier, lived in the farmhouse where he was born — Cloverdale. His mother was Jane, eldest of the eight John Work daughters.

Dr. Tolmie had Cloverdale modernized, though not ruined, and there he gave many entertainments, often being host to pioneer groups in his garden.

Joe Martin, who lasted only three months as premier, lived in a suite in the Hotel Driard; before he could take a home here, being from Vancouver, he was kicked out of office.

A. C. Elliott lives, as premier, in James Bay; his only daughter May married James William Douglas, son of Sir James.

Premier George Anthony Walkem lived in the huge house of his father-in-law, Hon. Henry Rhodes, consul in Victoria for the Sandwich Islands, now Hawaii.

The Rhodes home was on Blanshard, where the Memorial Arena is today.

Walkem is the only premier in our history to have had two separated terms of office; in other words he staged a come-back after being out in the cold for one legislative term.

David Barret, in due course, sooner rather than later, hopes to equal the Walkem record, and beat it, by being elected twice as premier.

Walkem, is down in our history, too, as the only premier to have been married while in this high office.

★ ★ ★

Premiers A. E. B. Davie and William Smythe were neighbors on Michigan Street in James Bay, both big places, with wide bay windows, high ceilings, and small balconies outlined in the gingerbread so popular in the 1880s and 1890s.

What treasures these homes would be today; now there are high rise apartments on these properties.

Premier Robert Beaven lived on Vancouver Street, between Collinson and Fairfield.

His daughter, Kathleen, caused a stir when she married the Viscount Churchill, a distant kinfolk of Winston's.

Premier Theodore Davie had a three-storey red brick house at The Fountain — the Gorge; Douglas-Hillside area, which, in those days was a very fashionable place in which to live — out in the country, you see, but close to the city.

Premier J. H. Turner, in office when the main block of the present legislative buildings was opened in 1898, lived at Point Ellice, close neighbor of Hon. Peter O'Reilly and Capt. William Grant, the sealing schooner tycoon, who had a lookout tower on his house, so he could see his ships rounding Race Rocks on their way home from Bering Sea and the coast of Japan.

Beaven and Turner were the only two premiers who were also mayors of Victoria.

Richard McBride, the only one of our Premiers to be knighted, had three homes — but not all at once — on the edge of Beacon Hill Park, up the Gorge, and on Quadra Street hill, now called Rupert Terrace.

William John Bowser, who followed McBride, lived in a mansion called Buncrana, on Terrace Avenue, with inspiring views over Oak Bay, to all the magnificent scenery off our eastern shores.

Some premiers I have left out, because I can't find out where they lived.

I sometimes think we should have an official residence for our premier.

There are many spectacular mansions now on the market, for about $250,000 or so, and another $50,000 a year for upkeep.

Why, that's nothing in these days of wild extravagance of government at all levels, is it?

After all, Ottawa has three official residences — Rideau Hall for the governor-general; 24 Sussex Drive for the prime minister; and Stornoway? — or is it Stromness? — for the leader of Her Majesty's loyal opposition.

If Canada can have all this, why not British Columbia?

That is the question. We might as well put on all the dog we can.

ISLANDER Crossword Puzzle

LAST WEEK'S CROSSWORD PUZZLE ANSWERS APPEAR ON PAGE 15

Edited by Margaret Farrar

© 1977 Los Angeles Times

By Alfio Micci

ACROSS

1 Injured
5 At right angles
10 Actor Jacques
14 Miss Millay
18 Small case
19 Andrea ——
20 Portents
22 Golda
23 Kind of carpeting: Phrase
25 Adjacent: Phrase
27 Haggard novel
28 Fratricide victim
29 Library transactions
31 Ceremonial capes
32 "—— Three Lives"
33 Old: Abbr.
34 Box
35 Desert plant
38 Architectural style
40 Adheres
44 Stirs up
45 Kind of existence: Phrase
47 Short flight
48 God of love
49 Ord, for one
50 Spring mo.
51 Excellent
52 French possessive
53 Complete: Phrase
57 As neat as ——
58 Makes ready
60 Close, poetically
61 Scout's master
63 Journeys
64 Costly metal
65 Handel favorite
66 Newcastle staples
67 Painting on dry plaster
69 January slowpoke
72 Coin of Thailand
73 Inheritance route: Phrase
75 Producer Prince
76 Woodwind
77 —— Khan
78 Equipment Julia Child
79 Small amount
80 European salamander
81 Customized: Phrase
86 Court decree
87 Capsize
89 Inundation
90 City on the Somme
91 Collections
92 Ziegfeld, to friends
93 Footnote abbr.
94 —— de Falla
97 Word with cold or ice
99 As limp as ——
100 Celebrated uncle
103 Kind of salesman: Phrase
105 In person: Phrase
108 Regarding
109 Din
110 Town NE of Venice
111 Fairy tale figure
112 Kind of cutlet
113 Word with bob or dog
114 Valuable veins
115 McKuen, for one

DOWN

1 Shapes with an axe
2 The 45th state
3 Game regulation
4 Sesame
5 Unbaked bricks
6 Acknowledged applause
7 Of an age
8 Afflict
9 Duck
10 "—— Road"
11 To —— (everyone)
12 Gumshoes
13 Well contents
14 Take off
15 Transaction
16 Riviera resort
17 Clumsy craft
21 "Desist!"
24 Foot bone
26 Goosefoot herb
30 "Step ——!"
32 Roman way
34 —— und Drang
35 Inhibit
36 To love: Fr.
37 Personally important: Phrase
38 Game pieces
39 Aware of
40 Deep sleep
41 Marine communication: Phrase
42 "Pagliacci" role
43 Candid
45 Aspires
46 Hari
49 Choice locations
51 Teeth of a sort
53 Oriental weight
54 Quantity
55 In storage
56 Meaning
59 Chatter
61 Claw
62 Mediterranean port
65 Last one in
66 Wire
67 More sagacious
68 State: Fr.
69 Affected
70 Corroded
71 Parts of a blind
72 Volume
73 Dims
74 Upset
79 Crocus or gladiolus
81 Famed French painter
82 Arthurian island
83 Tendered
84 Earthenware pot
85 Party crowd
86 Friend, in Burgos
88 Evergreen shrub
90 Lessens
93 Worth or Dunne
94 Year in Michelangelo's time: Rom.
95 Topnotch
96 Ibsen heroine
97 Ringlet
98 Ascended
99 Caustic
100 Palm starch
101 Land unit
102 Sit
104 —— Passos
107 Bustle
107 Dandy

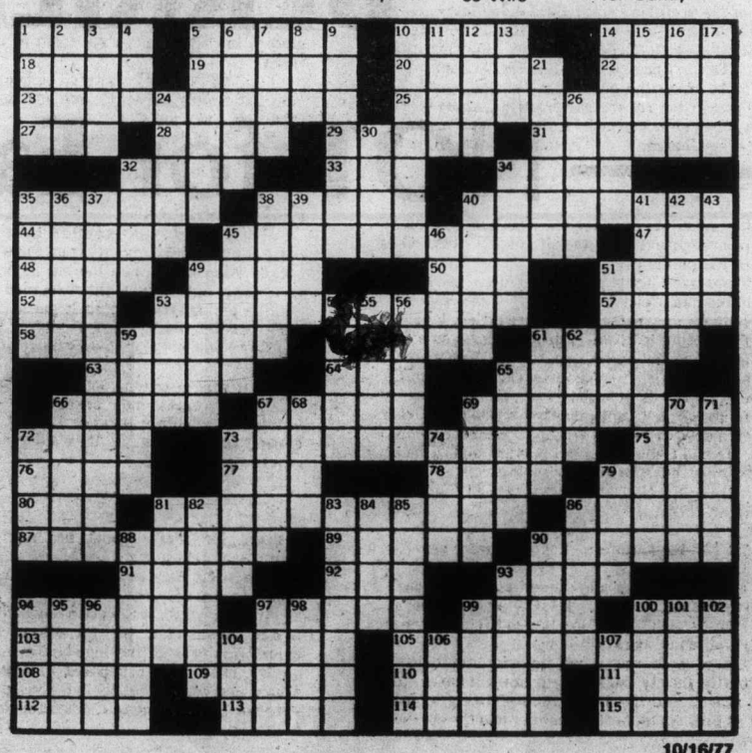

10/16/77

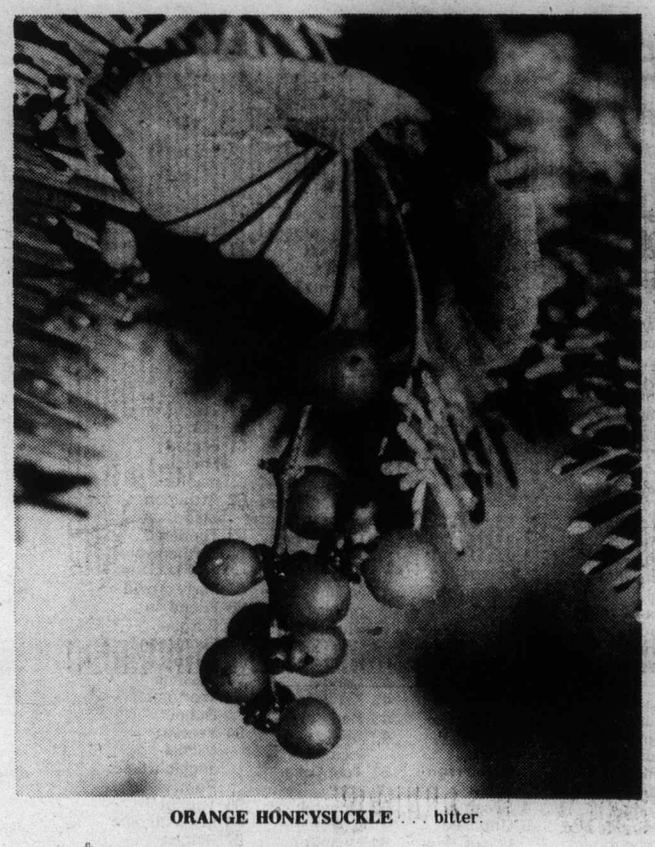

ORANGE HONEYSUCKLE . . . bitter.

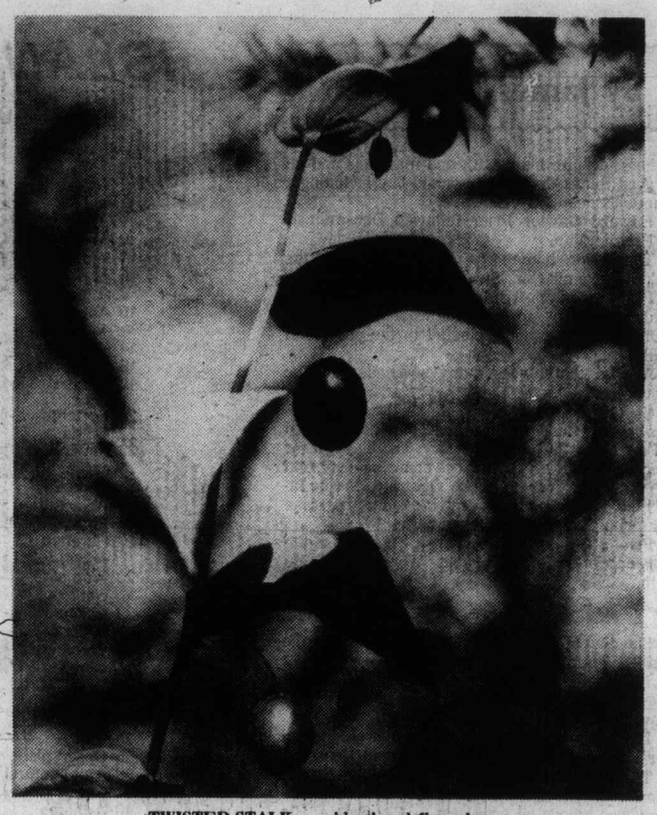

TWISTED-STALK . . . blend and flavorless.

BERRIES

NOT for Eating

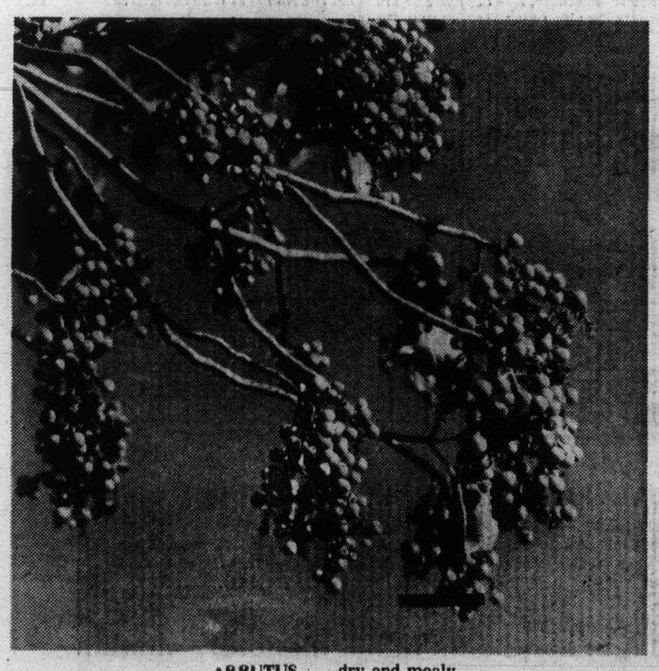

ARBUTUS dry and mealy.

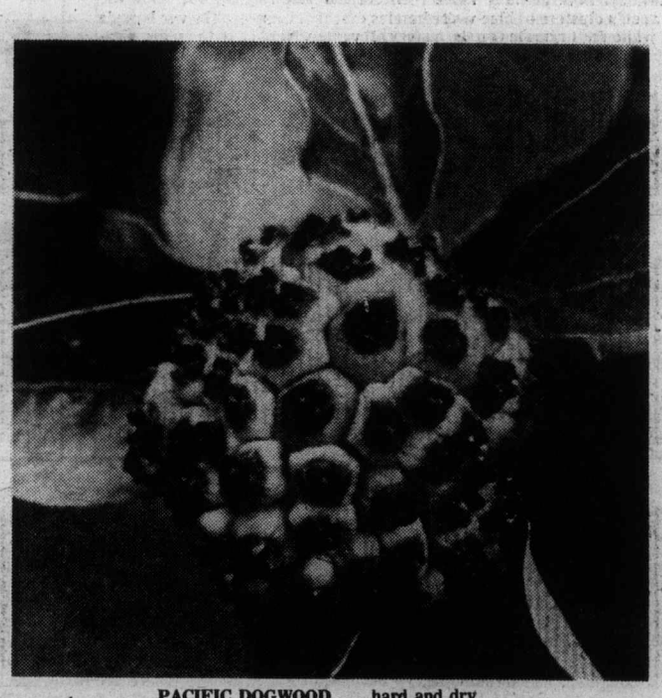

PACIFIC DOGWOOD . . . hard and dry.

BLACK TWINBERRY . . . bitter and unpalatable.

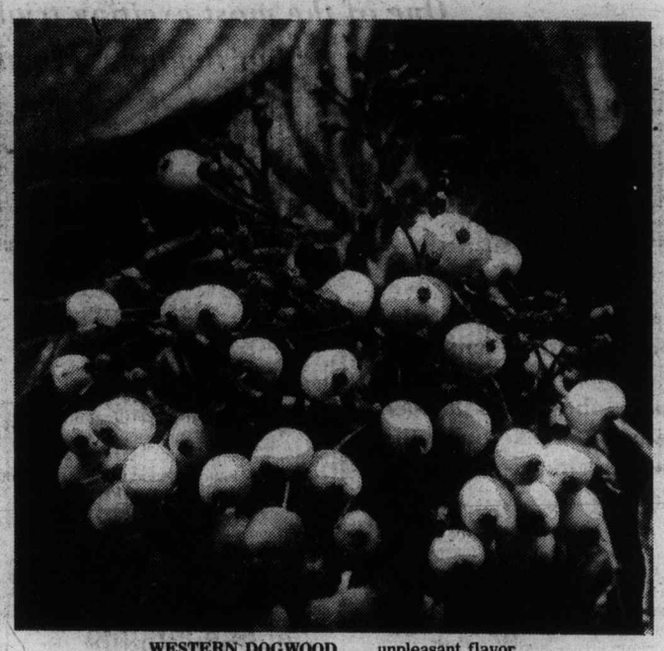

WESTERN DOGWOOD . . . unpleasant flavor.

Photo-Story by Peggy Young

Most of us get a certain satisfaction from the idea of "living off the land." Picking berries for a pie induces a feeling of rightness that has nothing to do with the resultant pie, but is probably an instinctive feeling. But the instinct stops short of telling us what to pick and what to leave alone, and not all the berries we find are fit for human consumption.

Most of the non-edible berries are unpleasant rather than actually toxic, but there are a few plants whose fruit should definitely be avoided.

One of these is baneberry, a three-foot plant with crinkled, maple-like leaves and erect clusters of bright red (or sometimes white) berries.

Another is the red-berried elder, a sprawling shrub up to 20 feet tall, with scarlet berries in pyramidal clusters. The evidence on this one is contradictory, but the berries are generally held to be poisonous.

Two outstanding trees of our area, the Pacific dogwood and the arbutus, have fruit that is handsome in appearance but dry and mealy and unappetizing. The dogwood's scarlet berries grow in tight little bunches about an inch across and ripen in early autumn. The arbutus berries, round and rough-surfaced and a brilliant orange red, ripen somewhat later and are seen hanging like bunches of grapes from the branches in October.

Two common shrubs, both with white berries, are the western dogwood (a shrubby relative of the Pacific dogwood) and the waxberry, or snowberry. Both of these ripen their fruit in late August, but while the dogwood's clusters of blue-white berries quickly disappear, the waxberry's soft white fruit remains on the bushes all winter. Neither of them are pleasant to the taste, and the waxberry has been pronounced poisonous by some authorities.

One of the more conspicuous plants of open woodlands is the orange honeysuckle. The berries that develop from the familiar trumpet-flowers change gradually from a pale, compact bunch to an orange-red loose cluster whose pleasant appearance belies the strong, bitter flavor.

Another honeysuckle, called black twinberry, is an untidy-looking shrub with shiny black berries that grow in pairs, each pair surrounded by four crimson bracts. These berries, too, are bitter and unpalatable.

Some of the wild berries are neither sweet nor bitter, merely bland and uninteresting.

Twisted-stalk is one of these — the oval red berries hanging below the leaves are large, juicy and completely flavorless.

The fruit of fairy-bells, similar in appearance but growing in pairs at the ends of the stalks, is equally tasteless, and so is that of false Solomon's seal, whose clustered berries, weighing down the tips of the arching stems, turn from speckled green to deep red.

There are many other berries to be encountered in the woods. Few of them are actually unwholesome (if eaten in moderation) and since many of them are too bitter to be tempting anyway, the berry-picker is unlikely to come to any harm.

The wisest rule to follow, however, is to pick only those fruits known for sure to be edible, and always keep in mind the fact that wild berries are not automatically meant for humans to eat.

RED-BERRIED ELDER . . . probably poisonous.

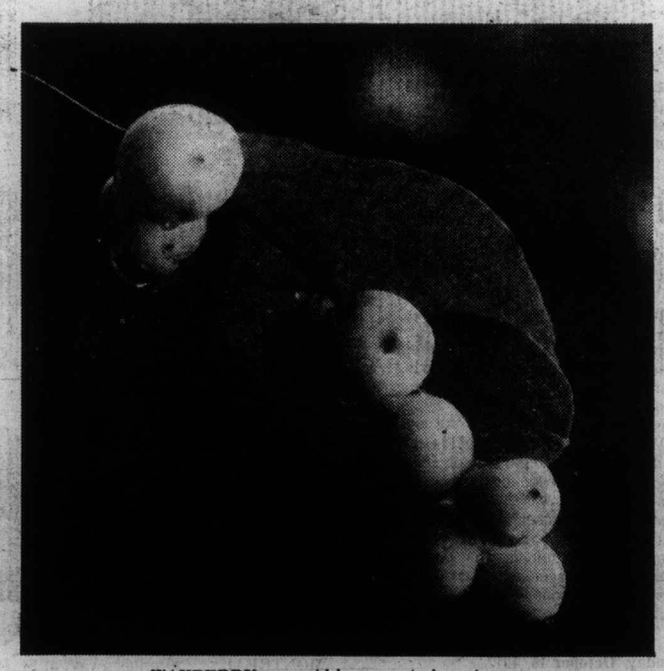

WAXBERRY . . . said by some to be poisonous.

One of the most exciting trials for murder that had occurred in years, it was said of Regina vs. Beauregard, more than a century ago.

MURDER on the BRIDGE

The crown's case against Jean Baptiste Beauregard, as unravelled at his week-long trial in October of 1859, was indeed an exciting one for the citizens of Lower Canada.

By T. W. Paterson

Charged with having made an "extraordinary atrocity" of the murder of his friend Anselme Charron, his subsequent trial apparently "work(ed) up the public mind to a pitch of intensity seldom witnessed in a criminal case here."

The historic case began the previous spring, on April 2, when, the crown charged, Beauregard murdered Anselme Charron, a "respectable Lower Canadian Frenchman" and resident of St. Charles, a small community 30 miles from Montreal. Forty years of age and single, Charron operated a farm and threshing mill. Of "stout and robust body," he worked hard, enjoyed the respect of his neighbors, and was considered, by local standards, to be reasonably well-to-do.

On the morning of his death, Charron left home for the nearby town of St. Hyacinthe to conduct business. But Anselme Charron, respected resident, farmer and businessman, never returned to St. Charles. Not until a full month after, on May 3, was a trace of the missing man found, when his body was recovered from the river running by St. Hyacinthe. Marks upon his face and head clearly indicated that he had met death by violence.

Police, who had been called in when Charron failed to return home, learned that he had last been seen in company of Jean Beauregard. Dissatisfied with the man's answers, officers arrested him and, upon discovery of Charron's body, Beauregard was committed for trial.

★ ★ ★

Six months later, Beauregard appeared before a jury of his peers to answer the charge of murder. Described as a "powerfully built thick-set Canadian Frenchman, aged about 40, he has large and well developed features, stern compressed lips, bluish-grey eyes, a black bushy beard, and a hardened, determined look.

"His countenance," continued a reporter of the Daily Globe, in the melodramatic (and prejudicial) prose of the day, "conveyed the expression of hardened vice and dogged determination. The extraordinary resolute, undaunted, and almost defiant attitude he assumed during nearly the entire trial was something painful to witness, charged as he was with the foul crime of murder.

"Little or no emotion could be discerned in the bearing of the accused. Whether the evidence for the prosecution or defence was being given — whether the Counsel for the Crown was arguing his conviction, or the Hon. Mr. Drummond was pouring forth for the accused French eloquence by the hour — still the same stolid bearing possessed the prisoner . . ."

On the first day of the trial, as the jurymen were called, Beauregard eyed each man with a "fixed searching gaze." As the accused stood with folded arms and compressed lips, defence counsel and the prosecuting attorney issued a total of 23 challenges before settling for a jury of 10 Canadian Frenchmen and "two old countrymen."

Acting for the defence were three "eminent counsel:" the Hon. L. T. Drummond, QC, who conducted the French portion of the examination and cross-examination of French witnesses, and addressed the jury in the same language; E. Carter, Esq., an "eminent Lower Canada criminal lawyer;" and Mr. L. R. Church. Mr. Johnston, QC, appeared for the crown.

Altogether, some 65 witnesses were called to testify during the week; 54 of whom were called by the prosecution.

According to testimony, at 8 o'clock on the night of Anselme Charron's disappearance, he, Beauregard, and two others were at the tavern of T. Guertin, in St. Hyacinthe. Charron had treated all to a round, when they ordered oysters and more to drink. Charron, in the course of the evening, began to appear the worse for wear; to the point that landlord Guertin refused to serve him further.

However, the party did not break up until four in the morning, when all left the tavern, Beauregard volunteering to see the befuddled Charron to his home. When last seen by Guertin, the men were walking down the road, arm in arm; subsequent testimony revealing that they then stopped at another tavern owned by one Laflamme.

Reinforced by further refreshment, they proceeded on their way, and were hailed by a policeman but did not answer. Although it was Saturday, few others were about at that hour. "On the wretched man (Charron) went, doubtless feeling incapable of walking home by himself, while at his side stalked the fiend Beauregard, meditating the murder of his unsuspecting victim. The bridge was gained, and there, as far as the circumstantial evidence affords proof, the foul deed was perpetrated.

"A struggle between Charron and his murderer took place, for cries of 'Murder!' several times repeated, and each time fainter than the previous one, were borne on the still night air, and reached the ears of persons, within doors, at a short distance from the scene."

One man, hearing the cries, "essayed to go out to see what was the matter," but was dissuaded by his wife. For several minutes, police surmised, the two men struggled on the bridge. But Charron, overcome by the effects of his drinking orgy, had little chance against the powerful, and, apparently sober, Beauregard.

★ ★ ★

According to doctors who examined Charron's body upon its being fished from the river weeks after, Beauregard struck him repeatedly about the head, inflicting concussion, until Charron sank, unconscious or dead, to the bridge decking. Then, after emptying his victim's pockets, Beauregard rolled the body over the side, the swift-flowing current carrying it downstream, where it "sank for 33 days from mortal ken, when it reappeared to tell its silent tale of the tragedy."

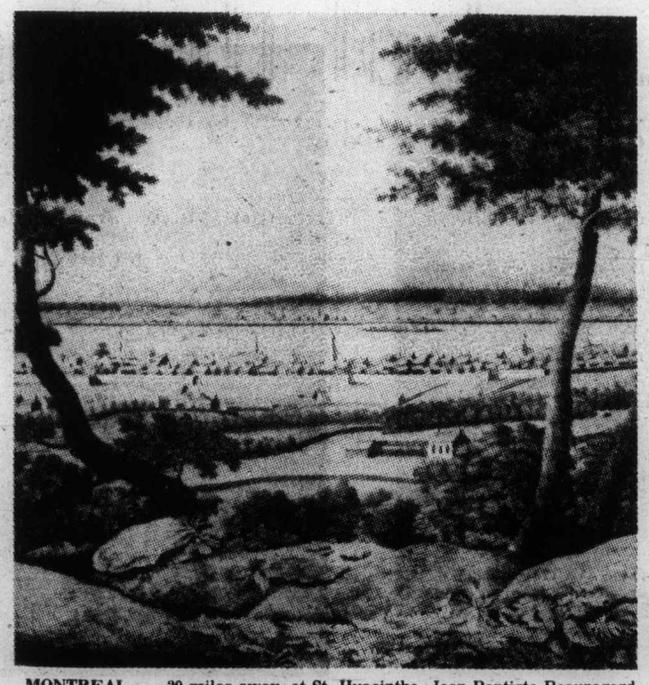

MONTREAL . . . 30 miles away, at St. Hyacinthe, Jean Baptiste Beauregard murdered his friend, Charron.

Immediately upon disposing of Charron, Beauregard, believed to have been enriched by the magnificent sum of $60, returned to Laflamme's tavern, the "skull-cracker" with which he had committed the deed still in his pocket. Not 15 minutes had elapsed since he and Charron left the inn en route to their fatal encounter on the bridge.

Then, "as evidence of the hardened nature of the murderer," exclaimed the Globe, Beauregard "actually joined in drinking with parties at the bar!

"Probably but 10 minutes previously he had stood over his victim and struck, with fiendish blows, the life from his body!

"The question was put him what he had down with Charron when he replied, 'He's all right' — floating home like a hat on the water . . ."

About two and a-half hours after the murder, at 6:30 a.m., Beauregard was seen, "hanging about the bridge;" doubtlessly checking the scene of the crime for any traces of his handiwork.

Once it was realized that Charron had not returned home, police questioned Beauregard, who calmly replied that he knew nothing of the missing man, that they had separated upon leaving Laflamm's tavern. When 10 days passed without Charron — or his corpse — making an appearance, public suspicion of Beauregard became so intense that the authorities decided to take him into custody until the case could be resolved.

Perhaps the most incriminating factor weighing against Beauregard, circumstantial as it was, was the fact that he suddenly displayed funds enough to purchase a tavern license. This, despite the fact that, but days before the well-heeled Charron's disappearance, he was known to be "wretchedly poor, and unable to pay for anything but a temperance license."

Despite openly-voiced suspicion as to the source of his new-found wealth, Beauregard stood his ground and faced down his accusers, police attributing his cool demeanor to his belief that Charron's body would never turn up. But the corpus delecti did turn up and Beauregard faced trial for his life.

★ ★ ★

Although his defence counsel made the most of the scanty medical evidence available, maintaining that Charron died by drowning, rather than as the result of the blows to his head, the court was unconvinced. As far as Messrs. Drummond Carter and Church were concerned, Beauregard left Charron at the bridge, the latter being so befuddled by drink that he fell over the side, striking his head on the pilings and drowning. Medical testimony had to concede that Charron could have died from either the blows or drowning.

Drummond argued before the jury for four hours in French, Carter doing the same in English. Both stressed the improbability of Beauregard's having murdered his friend and returned to drink at the tavern within the space of 10 minutes. Carter made much of the fact that Beauregard's clothing showed no signs of blood-

Continued on Page 15

From Page 14

...Murder on the Bridge

stains; an apparent anomaly considering the alleged ferocity of the assault upon Charron.

Alas — for Beauregard — "this defence, though ably sustained and plausible, could not hold in the face of the other, and still more powerful, circumstantial evidence. To prove the suppostion that (the) deceased died from drowning, testimony 'was forthcoming that blood was seen on the bridge (the) mext morning at 7 o'clock, and no supposition that this might have been the blood of an animal,' would go down at all.

"Then the circumstances of the neckcloth of the deceased being saturated with coagulated blood, indicates that blood must have flown from wounds before the immersion of the body, as, had the bleeding commenced from a fall in the water, the rapid current would have washed away the crimson stream. Thus the ingenious defence set up by the able counsel was totally inadequate to rebut the damning, direct, and circumstantial testimony which was adduced at the trial against the prisoner."

After five full days of argument, both defence and prosecution rested, when Judge Alywin made a two-hour address to the jury in French, and repeated his charge in English. He then began his resume of the evidence, giving two hours and most of the following day to a thorough explanation of the evidence offered by crown and defence.

For all of Alywin's efforts, the jury undoubtedly had decided as, five minutes after it retired, it returned a verdict. Beauregard, red-eyed and pale, but continuing to display the "determined attitude" which had so intrigued spectators throughout the trial, stood to hear the verdict. Moments later, the jury foreman, in a firm, clear voice, declared, "Guilty."

Instantly, all eyes were upon Beauregard: "There he stood like a statue, with the exception of a sudden paleness which overspread his face — no visible sign could be discovered that he had heard anything."

Asked by Alywin whether he had anything to say as to why sentence of death should not be passed, Beauregard remained silent, when, hands clasped, he sank to his knees. The involuntary action took less than a second, when he regained his composure, regained his feet and, once more the stoic, stared at the judge without speaking.

Before Alywin could proceed, defence counsel interjected with a plea for postponement of sentence. Despite the prosecutor's objections to any delay, Alywin and fellow judges retired for 10 minutes to discuss the request, when they returned to the courtroom. After explaining that he could not consent to the application, Alywin proceeded to pass sentence; a grim duty that took him 15 minutes as he outlined the "awful nature of the crime the prisoner had committed," the justice of the verdict, "the utter uselessness of a reprieve," and the "necessity of preparation for eternity." He concluded by sentencing Beauregard to hang by the neck until dead, Friday, Dec. 16.

Complete silence descended upon the large courtroom — crowded with upwards of 1,000 persons — as Judge Alywin concluded his monologue. "Not a sound was to be heard, save solemn tones of the judge, who was sentencing his fellow mortal to a murderer's doom."

As for Beauregard, he remained as he had, but for the momentary relapse upon hearing the verdict, throughout the trial: erect, arms folded across his chest, "cold grey eyes" firmly affixed on the face of Judge Alywin. In his right hand he clasped a dirty brown handkerchief. Opined an observer: "It was an attitude of bold animal courage, triumphing over every feeling of remorse or regret that might possibly occupy his thoughts. He heeded not the scrutinizing gaze of the crowded court. With compressed lips and unchanged countenance he heard his doom."

Although all present watched him narrowly for sign of emotion, Beauregard defied all with his concrete stance and stare. But for the blinking of his eyes, he remained motionless until Alywin passed sentence, when he slowly turned in the dock, stepped down to the floor and surrendered himself to the manacles of the jailer.

Concluded a Globe reporter: "Thus ended one of the most remarkable trials that has ever taken place in this city. The closing scene was impressive to a degree, and will doubtless carry its weight with the people who witnessed it."

Marsh World

HAZARDS OF MIGRATION — Weather is responsible for many of the hazards which waterfowl encounter during migration. One of the most unusual situations develops when the birds encounter rain at near-freezing conditions. Under the right set of circumstances, ice will gradually build up on the birds wings, finally forcing them to the ground. Some of the documented accounts report "ducks falling from the sky", the birds apparently flying until they were incapable of staying airborne any longer and making "forced landings" on roads, fields, and villages.

Ducks Unlimited (Canada)
1495 Pembina Hwy, Winnipeg, Man. R3T 2E2

©'77 - 216

From Page 2

...Lord of the Border

They boared the steam Labouchre in the middle of May and reached England July 14, 1862.

John Lord's Pacific Coast collection arrived safely at the receiving rooms of the British Museum and included 76 mammals, 220 birds, 19 reptiles, 95 beetles, 24 moths and butterflies, 55 fish, 66 molluscs and 119 algae. He had discovered a new subspecies of muskrat, The Rocky Mountain Muskrat, Ondatra zibethica osoyoosensis (Lord), also Lord's Pocket Mouse, Perognathus parvus lordi (Gray) and he first described the Ashnola Pika. The large number of molluscs contained several new and interesting species — the marine types, Psphidia lordi, Lords Pebble Shell, a small white bivalve; Turbonilla lordi, a snail and Astarte esquimalti, a bivalve, all from Esquimalt Harbor.

Lord wrote two books based on his experiences in British Columbia with the Commission. The first, The Naturalist in Vancouver Island and British Columbia, 1866, and second, At Home in the Wilderness, 1867. The former has the distinction of being the first work dealing with the general natural history of B.C. Lord was looked upon as an accurate and reliable observer, his main strength being as a collector and populariser rather than as a scientific investigator.

Back in England he began writing for such popular magazines as the Field and Land and Water, and also wrote several more books. Finally his growing reputation led to employment by Ismail, Khedive of Egypt in archaeological and scientific research in the Sinai desert. Lord made extensive collections of insects and snakes and after exploring the ancient mines of the region, shipped his archeological collection to London for arrangement and classification and reshipment to the Khedive. His magazine articles on these adventures were outstanding.

In England both Lord and Francis Trevelyan Buckland, the popular naturalist and fishing expert, had been working enthusiastically for a number of years on the establishment of a world class marine aquarium at Brighton and on Aug. 10, 1872, it opened with Lord as its first manager.

Four months later on Dec. 9, 1872, John Keast Lord, The Wanderer, died, unmarried, at his residence at 17 Dorset Gardens, Brighton, at the age of 55.

He was a product of his time; one of Queen Victoria's and the Empire's soldier-adventurers — British Army, Crimean War, British North America, Egyptian Viceroy; bluff, cheery, energetic, superior, a Victorian and a "character from Kipling."

The following notice appeared in the Colonist Feb. 14, 1873: "We regret to announce the death on 9th December, at Brighton of Mr. John Keast Lord, manager of the great aquarium of that city. Mr. Lord some months ago had an attack of paralysis, which however, at the time did not threaten to terminate so speedily in his death. Mr. Lord was well known in this country from having been connected with the British division of the North West Boundary Survey from 1857 to 1861 . . ."

No more shall his great voice echo in the fir forests of British Columbia. The woods of Esquimalt are gone. The Otter has rotted away with nothing to mark it but its rusty chains. No one remembers those days in the sunshine and they sing the old ballards no more.

ANSWER TO LAST WEEK'S PUZZLE

10/9/77

INDIAN LIFE expressed in song and dance.

Folk Songs

SPIRIT of the WEST

To you, a westerner, a folk song may have a special meaning; a ballad, a lyric, a folk tune from the rollicking days of the Cariboo Gold Rush, any one of these may serve as a reminder of your past or awaken the memory of a special incident.

A folk song can have a special meaning if you associate it with something in your background. If you dig around in desk drawers and bookcases you may come up with a souvenir, such as a copy I came across in Day of Echoes, summer issue of 1940, containing a complete review of the late Murray Gibbon's ballads about Canada.

Gibbon was internationally known as an author and a CPR publicist. He referred to his ballads, Northland Songs and New World Ballads as "a musical tour throughout Canada."

Music for The Song of Manitoba was chosen from an English air whereas a German songwriter supplied the melody for Song of Saskatchewan. A Danish composer of the 18th century wrote the music for Alberta's The Covered Wagon.

However, Gibbon's choice of folk song for British Columbia was a little more complicated. For Down Vancouver Way he adapted Himmel's version of a song in the opera, Mignon, which was later by-passed in favor of a French version. Theme of the song expressed a yearning for fruit and flowers on the other side of the Alps, hence the parallel of some Canadians' desire to see orchards and gardens west of the Rockies.

The Yukon is represented by Sweetbriar Blooms, the Yukon Rose, set to music of a French song by Jean Jacques Rousseau.

In Canada, as in Great Britain, traditional singers sang unaccompanied. A true folk song allowed great flexibility for the singer, hence the variations in melody and word.

Although contemporary folk is another subject entirely, it is interesting to note the number of entertaining works that emerge from this medium in the form of concerts, hootenannies and stage shows.

A good example is the Royal Winnipeg Ballet's staging of The Shining People of Leonard Cohen, which premiered in Paris a few years ago. Creative attempts by a Canadian poet such as Cohen to express the theme of communication deserve encouragement.

Folk songs of our Canadian Eskimo are quite different. For generations songs were carried about in the memory. Verse was not written down, merely composed in the mind. They strove for rhythmic effect and sound. They chanted melodies in prayer and festival songs when wandering groups met each other.

Today the Eskimo builds a festival house (a snowhouse) where his people can sing and dance. The singer holds a sealskin drum and composes as he moves around. The singing continues for 12 to 16

By Betty Funke

hours. When one singer tires, another takes his place To be outsung is as bad as to be outhunted.

The most common method is for the men to form a circle. Women and children kneel on a bench at the rear. The singer, a man or a woman, dances slowly around the circle. The audience sways and joins in after every verse with a refrain.

Songs of hunting and fishing predominated. The subject of love is lacking; however, if you have a grudge or hatred, you can sing a satiric song and work off your feelings Then your feelings are forgotten.

IDA HALPERN
. . . recorded Indian folk songs.

But the picture of folk songs in Western Canada is enriched by the Indians' contribution. One who has been dedicated to the collection and transcribing of these songs is Vancouver's Ida Halpern, a Viennese by birth and musicologist, who for the first 10 years of collecting in B.C., paid all her own expenses. She has always claimed that to understand the heritage of the Indian, one must know his music.

Originally an Indian song died with the head of the family. He might have sung a number of songs for an entire day before he died, thinking his descendants would be able to remember them but they seldom did. It took years of patience and determination before Mrs. Halpern was able to persuade Indian chiefs to let her record their songs.

Every aspect of the Indian life is expressed in song and dance; in fact, a mistake made in singing a song was considered a serious offence. In addition, Indian folk songs were considered clan property; a man would have to ask permission before singing his neighbor's song.

The variety of songs sung by the Indians is interesting, ranging from cradle songs, belonging to the family, to those sung at potlatches. One war song was recorded by Anna George of Sardis. It belonged to her great-grandfather.

"Don't you scream. I am a woman and I am going to hit you."

It was not transcribed.

Some songs were used in dancing away fits in the month of December, while others accompanied the Stahal game, a much loved bone hiding contest.

Gambling songs, canoe songs, songs that were stories, and love songs, all reflect influences that may have come from the east, from across Canada, and from the south along the coast of the United States.

Jane Green from Skeena River recorded two songs connected with divorce. "If a woman quarreled with her husband and was sent away, she gave a dance in about three days and her husband gave a similar dance three days after hers." (From, "Nootka and Kqualiute Music" by Francis Densmore.)

Quality folk tunes are the distinguishing mark of those who collect and record, not to be confused with some of today's mass media folk ballads.

Halpern, Barbeau, Creighton are a few of the names of famous collectors, who have made such an important contribution to Canada's history.

You readers may also have something to contribute to this rich mosaic, for folk songs are part of the poetry linking our 10 provinces together.

Folk songs have meaning for all of us, so sing out, westerners, sing out, with your great spirit.